News All the Time

MADISON 2345

Los Angeles Times

EQUAL RIGHTS

LIBERTY UNDER THE LAW — TRUE INDUSTRIAL FREEDOM

In Two Parts — 48 Pages

PART I—TELEGRAPH SHEET—24 PAGES

MADISON 2345
The Times Telephone Number
Connecting All Departments

XLVIII. TUESDAY MORNING, NOVEMBER 12, 1929. C DAILY, FIVE CENTS

AIL BANDIT TRACKED

Wrecker in Los Angeles

Will Rogers Remarks:

BEVERLY HILLS, Nov. 11. [To the Editor of The Times:] This day that I am writing this is no doubt the greatest day in all the world history, Armistice Day, when you think that a half dozen men could sit down and casually sign a pact to stop millions of men from killing each other. But if they don't stop these guys making these speeches over the radio on Armistice Day, why we are liable to have the same war over again, only worse. If Armistice Day had stopped speeches it would have done more good than to have stopped war, for speeches is what starts the next war. It's not armament, it's oratory that's wrong with this country.

Yours,

WILL ROGERS.

RETURN OF LEONIDS DUE THIS WEEK

Skies Will be Scanned Tomorrow and Thursday Nights for Meteors

CAMBRIDGE (Mass.) Nov. 11. (AP)—All over the world this week, tomorrow and Thursday nights, astronomers will be watching for the most important meteors in more than thirty years, the long-missing Leonids.

No spectacular display is expected this year, only a few Leonids, but if there are enough of them it will mean that in about three years the earth is due for another of the most brilliant meteor showers, veritable rains of fire. The Leonids have shown up quite regularly three times a century for more than 1000 years, but failed to appear when last due at the first of the present century.

Astronomers suspect that failure was due to the huge planet Jupiter being too close to their orbit and pulling them off schedule. The question is whether this vast stream of meteors, which takes thirty-three years to make one trip around the sun, is again back on its course. If the answer is yes, the earth should be in the beginners of the stream, which is so rich that it takes several years to pass a fixed point. If the old schedule is restored, the earth center of the stream should come along about three years hence.

A very few Leonids appeared last November. If more are sighted this week, predictions may be made about the coming great show. After midnight is the best time to look for them.

DAY'S NEWS SUMMED UP

GENERAL EASTERN. Seventy stocks establish low records for year in hectic selling session. Page 1, Part I.

Four killed and more than fifty hurt in Tennessee train wreck. Page 1, Part I.

Disabled ship with starving crew limps into Hampton Roads. Page 2, Part I.

Mrs. Fall says she will not rest until story of "injustice" to husband has been told. Page 3, Part I.

Rum runners at Memphis bomb and sink Federal dry enforcement boats. Page 3, Part I.

Girl charters plane for trip to end life. Page 3, Part I.

Kin of Ohio deathbed confessor of Mooney bomb plot relate other crimes of brother to bolster tale. Page 5, Part I.

Detroit and Windsor observe Armistice Day by dedication of huge international bridge. Page 13, Part I.

WASHINGTON. President Hoover in Armistice Day address urges drastic naval cut to bring peace, and freedom of seas to reduce war's horrors. Page 1, Part I.

William Burgess, former member of Tariff Commission, scored in report of Senate lobby committee. Page 1, Part I.

Senate votes tariff increase on tungsten ore. Page 4, Part I.

Hoover places wreath on Unknown Soldier's tomb as Armistice Day tribute. Page 7, Part I.

Hearing on Boulder power allotment begins today. Page 9, Part I.

Republican Leader Huston seeks effects in Senate of Moses's "jackass" jibe. Page 15, Part I.

Rail president appears before grand jury in "Wall-street booze party" inquiry. Page 1, Part I.

FOREIGN. Henry Ford wins victory in Mexican strike. Page 2, Part I.

Writer describes how lost Arctic exploring party reaches haven after soul-trying trek. Page 1, Part I.

Chinese court metes prison terms and heavy fines to San Francisco consular pair in opium plot. Page 8, Part I.

James A. Robb, Canadian Minister of Finance, stricken by death just after doctors announce recovery. Page 13, Part I.

Second British giant dirigible to take first flight this week. Page 8, Part I.

STOCKS SKID BEARISHLY

Seventy Issues Hit New Lows

Sudden Selling Causes Slump of $2 to $22 Per Share Within Last Hour

Investment Unloading Said to be Due to Influence of Banker's Suicide

NEW YORK, Nov. 11. (AP)—A sudden outburst of selling, descending with terrific impact in the last hour of trading, sent prices crashing downward on the New York Stock Exchange today. Net declines in the active issues ranged from $2 to $22 a share, with a sprinkling of ordinarily inactive issues down $25 to $50 a share.

Seventy stocks, including American Can, General Electric, and New York Central, fell to new low levels for the year, while dozens of others, including United States Steel common, sank to the lowest prices since the current "bear" market started on October 24, last.

EARLY SALES LIGHT

Prices started to drift downward from the opening gong but for the first two hours the decline was orderly and business was relatively light in volume. Many brokers attributed the late break to a concerted "bear drive," but there had been steady liquidation of weakened marginal accounts. Some investment selling also was apparent as a result of the uneasiness created by the many alarmist rumors in circulation and the suicide of James J. Riordan, New York banker, who is reported unofficially to have sustained large losses in the market.

Total sales on the New York Stock Exchange for the three-hour session were 3,267,150 shares, more than half of which changed hands in the last hour, which compares with 3,214,600 shares on Friday.

NO BANK SESSION

The New York banking group headed by J. P. Morgan & Co., organized a few weeks ago to assure an orderly market, held no meetings today. Spokesmen for the group made no comment on the day's proceedings.

The third New York brokerage failure took place today when the Produce Exchange securities firm of Montford & Malone was posted for inability to meet its obligations. Like the two New York Curb Exchange houses, which failed previously, the Montford firm was relatively small and not engaged in any extensive commission business.

NEW LOW LEVELS

The indices of fifty leading industrial, twenty railroad and twenty public utility stocks, prepared for the Associated Press by the Standard Statistics Company, all established new low levels for the year, but the net declines are not as violent as some of those which have taken place in the last three weeks.

The curb market broke less precipitantly than the Stock Exchange, as the drop on the "big board" came so late in the session that the curb did not have much time to react in sympathy. Such shares as Electric Bond and Share, Middle West Utilities (old stock) and American Gas and Electric, however, dropped about $12 each, and Aluminum Company of America dropped $30 in a few sales.

RIORDAN STOCKS DROP

Trading quieted down in Cities Service, 35,100 shares changing hands, in contrast to around 1,000,000 shares during some of the most feverish sessions recently. It sold down $2 to $28, then rallied to $29.50.

Stocks on the over-the-counter market declined substantially. Interest centered on stock of the County Trust Company, which was held by James J. Riordan, whose suicide was announced after the bank closed Saturday. The stock was offered at $430 a share Friday, with no takers. It opened today at $375 asked, $300 bid and was later quoted at $310 asked, $275 bid.

GEOLOGISTS STILL PUSH INTO SOUTH

Byrd Sledge Party Sends Back Word of Progress Toward Mountain Goal

BY RUSSELL OWEN

[Copyright, 1929, by Los Angeles Times and St. Louis Post Dispatch. All rights for publication reserved throughout the world.]

LITTLE AMERICA (Antarctica) Nov. 11. (Exclusive)—The geological party of the Byrd expedition, which under Dr. Laurence Gould is headed south for the Queen Maud range reported last night that it had arrived Saturday at Depot No. 2, which is at latitude 90 deg. 10 minutes south. They got there in the forenoon and spent the afternoon changing sledges and loads which they had left there on their former trip.

"High satrugi and soft snow and very poor visibility have made hard going the last two days," he says, "but dogs are in better shape than when we left camp. Everything looks bright now, including the weather."

KANSAS OFFICIAL DIES

ABILENE (Kan.) Nov. 11. (AP)—Jacob E. Brewer, assistant State Business Manager since last April, died here today at his home from heart disease. He was active in Republican politics.

The Thermometer of Your Generosity!

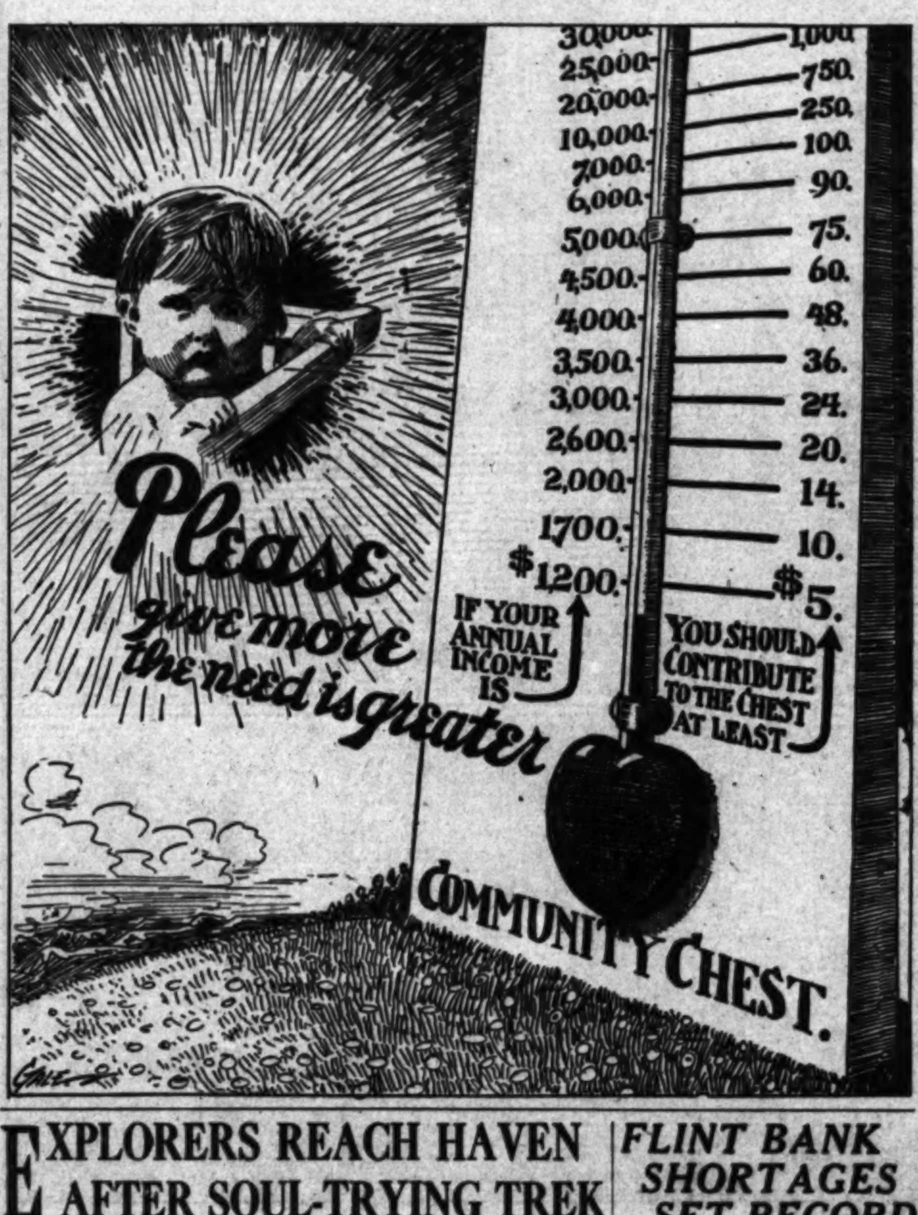

EXPLORERS REACH HAVEN AFTER SOUL-TRYING TREK

Lost and Famished Arctic Party Feasts Following Welcome at Hudson Bay Post

This is the fourth and last installment of the thrilling adventures and rescue of Col. C. D. H. McAlpine, Canadian millionaire mining man, who, with seven companions on a treasure hunt by airplane, were lost in the Arctic for two months. Yesterday Richard Pearce, who kept a diary and is relating the story for the party, told how the party made the long and perilous trek across the treacherous Dease Strait, with hands, feet and faces frozen, until they sighted Cambridge Bay.

BY RICHARD PEARCE

[Copyright, 1929, by The Chicago Tribune]

BATHURST ISLET (Above Arctic Circle, Northwest Territory, Canada.) Nov. 11. (By Radio.) (Exclusive)—After the long, hard and dangerous trek across Dease Strait we finally arrived on the 3rd inst. at the Hudson Bay Company trading post at Cambridge Bay. No more wearied travelers than we ever reached Cambridge Bay and what a splendid reception we received. The Hudson Bay men, headed by the manager, police and Alaskan trading staff, could not do too much for us.

Since morning all we had was a half cup of soup. When some one produced a bottle of whisky my share was passed. I was about to faint and asked for water. Some one passed me the whisky and I passed out for five minutes. Meals were produced. We all ate too much, but what potatoes, jam, marmalade, bread, cake and cheese! As some one said afterward, it was worth getting sick.

ALL HANDS BILLETED

Don was hastily filled up. His footwear was cut from his feet, which were badly frozen during the journey across Dease Straits.

We got in about 4:30 p.m. and by 7:30 we all had been fed, had eaten numerous chocolate bars and had been assigned to billets. Don and Pilot Thompson stayed at the Hudson Bay house; Mechanic A. A. J. Milne, Pilot Milan with the Royal Canadian Mounted Police, and Col. McAlpine, Maj. R. F. Baker and I on the schooner Bay Maud, which is wintering on Cambridge Harbor.

The Bay Maud, with its wireless masts, was the first place the colonel struck for. What a joy it was to pound words on the typewriter, words that would be wafted south to our families. Even the touch of the typewriter keys sent a tingle through my frost-bitten fingers. I could have cried easily as I wrote a short note to my wife.

FIRST REAL BED

After midnight came the first bed since August 25. That is, the first real bed with something soft underneath and a covering of dry, clean blankets. Just before going to bed the three of us, Col. McAlpine, Bob Baker and I, cleaned up three tins of tomatoes.

Mate Hand, in charge of the Bay Maud, told me all the colonel had for supper was six eggs, a liberal helping of bacon, bread and other things and three-quarters of a raisin pie. His second meal, at the Hudson Bay house later in the evening, was equally modest.

Half way through the night Baker and I awakened and had another meal and, to help pass away the time, this diary was resumed. I climbed into Bob's bunk and we ate a pound of chocolates between us.

SEARCHERS SEEN

The plane searching for the Dominion Explorers' party passed over Dease Point on two occasions without seeing our lost machines. This

(Continued on Page 10, Column 2)

"BOOZE PARTY" STORY BRIEF

Rail Chief Loomis Appears Before Grand Jury and Raps Brookhart Afterward

WASHINGTON, Nov. 11. (AP)—In three minutes the grand jury reviewing the "Wall street booze party" of 1926 heard today all that E. E. Loomis, president of the Lehigh Valley Railroad, had to say about that occasion since made famous by Senator Brookhart of Iowa.

Mentioned in the Senate as having taken "some alcoholic stuff" at the dinner, Loomis described his appearance before the grand jury as "short, but sweet."

He declined to discuss his testimony, saying:

"It was a private dinner and I have some idea of the proprieties. You will have to rely on the laboratory experience and smelling propensities of Senator Brookhart. You don't expect me to discuss for the public anything that happens at a private dinner where I was guest, do you?"

Frank S. Hight, manager of the Willard Hotel, where the asserted "booze party" was held, also testified briefly before the grand jury. Brookhart had appeared previously.

The hotel man brought with him records apparently requested by the jury concerning the dinner, which was given to some Republican Senators by Walter J. Fahy, a New York broker. These fixed the date as December 10, 1926. The jury also questioned Walter Liggett, magazine writer, whose article in the current issue of Plain Talk contained numerous charges of liquor-law violations here.

Dist.-Atty. Rover said probably no other witnesses will be called for at least ten days as the grand jury has other matters to consider. Asked whether Fahy will be called, he said that is up to the jury, but added that if he is subpoenaed he will be immune to indictment.

Liggett said after his appearance he had not been asked for the names of government officials to explain his magazine statement that "there is plenty of drinking in high government circles and Capitol Hill is probably the wettest place in Washington."

He said his information on liquor supplies was supplied partly from local and national enforcement records, and that his description of conditions was "conservative."

FLINT BANK SHORTAGES SET RECORD

Gross Embezzlement Said to Aggregate $3,500,000; President Makes Good

FLINT (Mich.) Nov. 11. (AP)—More than $3,500,000, said to be the largest embezzlement from a single bank in American banking history, was the sum taken by ten or more employees and junior executives of the Union Industrial Bank of Flint, for their speculations in the stock market, it was revealed here today in an official statement on the progress of the audit of the shortage which has been under way for some time.

The gross theft is set at $2,592,000 but the net loss is estimated in the neighborhood of $2,000,000, which in turn is expected to be cut down by payments on certain insurance policies held by the bank.

To forestall any possibility of loss to the bank as a result of the thefts, Charles S. Mott, president of the bank and vice-president of General Motors Corporation, has turned over more than $1,500,000 of his personal funds. He had previously put up approximately $1,000,000 in cash.

Prosecution some time shortly of the employees involved, who are said to have used the bank's funds to speculate in the stock market, is indicated in the statement issued today.

Three Aviators Killed in Crash

MARSHALL (Mo.) Nov. 11. (AP)—Three Kansas City aviators were killed today when an airplane in which they were flying to Marshall crashed about three miles west of this city. Jack Arnold and R. T. McGhee, transport pilots, and E. H. Ellis, a student flyer, were the victims.

Curtius Given Stresemann Post

BERLIN, Nov. 11. (AP)—Prof. Julius Curtius, acting Minister for Foreign Affairs, was appointed to that portfolio today to succeed the late Dr. Gustav Stresemann.

Prof. Curtius has been Minister of Economics in the government of Chancellor Mueller.

THIRTY-SIX MISSING FROM "BABY FARM"

VIENNA, Nov. 11. (AP)—The arrest of a midwife named Rosie Novy today disclosed the fact that thirty-six children admitted to her baby farm have disappeared. The police believe she either killed them or sold them to childless couples. Investigation is difficult because in many cases registration certificates are missing.

CRITICAL USED CAR BUYERS—

—secure motor satisfaction at rock bottom prices through—

TIMES WANT ADS

MAdison 2345

AMERICA'S HOPE OF PEACE TOLD WORLD BY HOOVER

No Navy Cut Will be Too Low for Us, He Says in Armistice Speech; Urges Freedom of Seas

The text of President Hoover's address appears on Page 6, Part I, of this edition of The Times.

BY LAURENCE M. BENEDICT
"Times" Staff Correspondent

WASHINGTON, Nov. 11. (Exclusive)—President Hoover, presenting the peace aspirations of the American people here tonight on the eleventh anniversary of the Armistice, gave to the world a statement that reduction in naval armament cannot be too low to suit the United States.

"We will reduce our naval strength in proportion to any other," the President said. "Having said that, it remains for the others to say how low they will go. It cannot be too low for us."

He also presented a proposal, which, if it would not end war, will at least make it more humane. He proposed that as a partial solution of the age-old problem of freedom of the seas the nations shall agree that food ships shall be free of interference in time of war.

He suggested that all vessels carrying food be placed in the same category as hospital ships.

"The time has come," the President said, "when we should remove starvation of women and children from the weapons of warfare."

NOT TO BE PRESSED

He made it clear that he offered this suggestion only for consideration and that he did not intend to press it in a formal manner on any other government. He said it will not be discussed at the forthcoming naval reduction conference at London. That conference, he pointed out, "is for a definite purpose, and this project will not be injected into it."

This apparently means that freedom of the seas will not be discussed at London, despite widespread predictions to the contrary.

The President spoke tonight before a distinguished gathering at the American Legion memorial meeting at the Washington auditorium and to a far wider audience by radio.

Mr. Hoover has great hope that adoption of his suggestion will go a long way toward ending doubts and routing fears based upon what he characterized as "another of these age-old controversies which stir men's minds and fears," the freedom of the seas. He believes such an agreement will "break through the involved legal questions and age-old interpretations of right and wrong by a practical step which will solve a large part of the intrinsic problem."

WANTS IT AGREED

It is the President's view that the problem of the freedom of the seas involves only the privilege of nations to trade in time of war for, as he pointed out, there is in modern times complete freedom in time of peace. Hence he would remove the problem from the category of underlying obstacles to the peace of the world and settle it by international agreement.

Such an agreement, the President holds, will act as a preventive as well as a limitation of war. It will at once remove a powerful incentive to continuous naval construction by exporting and importing nations who fear naval blockades as one of the most terrible weapons of armed conflict.

As an evidence of the practical value of the suggestion, the President pointed out that during the World War the Belgian Relief Commission delivered more than 2000 shiploads of food through two rings of blockades under neutral guarantees. Mr. Hoover stressed this fact as demonstrating that his suggestion is not only workable, but that it is possible to control the conduct of war by agreement.

LEGION TUNES IN

Special arrangements were made for Disabled Veterans of the World War to hear the President's address, and it was estimated by national Legion officials that 26,000 of them in hospitals throughout the country listened to it over the radio. More than 12,000 American Legion posts were tuned in on the speech.

Gen. Pershing addressed his former comrades in a cable from Paris, which was read to the audience in the Washington Auditorium and sent over the radio.

"I take pleasure," the war-time commander said, "in sending my warmest greetings and good wishes to my comrades of the World War.

(Continued on Page 7, Column 3)

LOBBY QUIZ AGAIN ACTS

Burgess Scored by Report

Senate Flays Pottery Man for Attack on Koch of Tariff Commission

Caraway Lists ex-Official as Paid Agent and Raps Him as "Perjurer"

WASHINGTON, Nov. 11. (AP)—Submitting its second report to the Senate, the Senate lobby committee today condemned William Burgess, former member of the Tariff Commission, for his activities during consideration of the pending tariff legislation.

After the report was read, Chairman Caraway of the committee, told the Senate that Burgess, now employed by the United States Pottery Association, was a "paid lobbyist," who "had no regard whatever for his own reputation, no hesitancy in committing perjury," and "was perfectly willing to slander members of the Senate."

CONTEMPT OF SENATE

The report, which consisted principally of a review of Burgess' testimony before the lobby committee, asserted his actions in attempting to have Frederick L. Koch of the Tariff Commission disciplined amounted "approximately to contempt of the Senate, if they do not constitute such."

Caraway announced later that no further action against Burgess was contemplated by the committee and no recommendations were made in the report.

All the charges contained in the report were denied by Burgess in New Jersey. He said they were "absolutely false statements made in order to blacken my character and in an effort to stop the efforts of American manufacturers in getting their rights."

Burgess is coming to the capital to attempt to have the report refuted on the Senate floor.

BINGHAM ACTION

In the first report to the Senate by the lobby committee, which dealt with the employment by Senator Bingham, Republican, Connecticut, of Charles L. Eyanson, of the Connecticut Manufacturers' Association, to aid the Senator in tariff matters, no recommendations were made, but the Senate later voted condemnation of the Connecticut Senator's action in placing Eyanson on the Senate pay roll while he was drawing $10,000 a year from his association.

Caraway asserted that Burgess went before the Tariff Commission and demanded that Koch be removed from his position as chief of the ceramics division of the commission on the ground that he had shown partiality in favor of importers of pottery while attend-

(Continued on Page 10, Column 3)

FOUR DIE IN TRAIN WRECK

More Than Fifty Injured When Passenger Train Goes Into Ditch in Tennessee

OAKDALE (Tenn.) Nov. 11. (AP)—Derailment of the northbound passenger train, Ponce De Leon, of the Southern Railway near here early today caused the death of four persons and injuries to more than fifty passengers.

Three of the dead were trainmen. Numbered among them was the engineer, W. A. Elsman, of Chattanooga, who had taken over the throttle today temporarily, in the place of W. A. Williams, of Chattanooga, the regular engineer. Elsman was buried beneath the wrecked engine.

Ed Grant, fireman, of Rising Fawn, Ga.; V. L. Winstead, mail clerk of Nebro, Ky., and Marion Bradshaw, St. Augustine, Fla., were the others killed.

Nearly all of the injured passengers were from Ohio and Michigan. They were among the number of persons from those sections who had been in Chattanooga and Lookout on a week-end excursion and were returning home in day coaches.

The wreck took place at 1:20 o'clock this morning on a curve twenty-eight miles north of here and twenty-five miles south of the Kentucky State line. The engine, combination baggage and express car, four day coaches and three Pullmans left the rails from an undetermined cause.

Special trains from Somerset, Ky., and Chattanooga, Tenn., took the injured passengers to those cities. Thirty-three were in the Chattanooga train. Every ambulance in the city was pressed into service in removing the rescued to hospitals.

John Russell, 17 years of age, of Mill Springs, N. C., was injured severely and was thought to be in a dying condition in a Rockwood (Tenn.) hospital.

Of the injured passengers taken to Chattanooga, twenty-six were white persons and seven negroes.

MEXICAN STRIKE BEATEN BY FORD

Assembly Plant Open Again After Two Weeks

Recount Gives Majority to Walkout Foes

Men Who Left Jobs Barred from Going Back

MEXICO CITY, Nov. 11. (Exclusive)—Henry Ford scored a victory in defeating the first strike he ever faced when the local assembly plant opened today after two weeks of suspension. Employees of the Ford Motor Company of Mexico had declared a walkout, demanding recognition of their union and the acceptance by the management of a collective contract.

The reopening was brought about by the decision of the Federal Board of Arbitration and Conciliation that after a recount, the ballots taken among employees of the plant gave the antistrikers a majority of five of the total of 300 men employed by Ford in Mexico. The plant was opened without opposition from the strikers and with only those employees who did not second the walkout. It has been asserted that Ford will not consent to the re-employment of those men who supported the strike. Pending a decision from Detroit on this point the plant will operate with a curtailed staff.

Adrian Rene LaJous, manager of the local plant, was scheduled to arrive in Detroit this morning, where he will consult with the Detroit management on the policy to be observed in Mexico both as a result of the strike and the policy to be observed toward the possible passage of the new labor code, which precipitated the walkout because of Ford's announced objections to certain provisions in the new law.

Eyes Burn, Hurt

YOUR EYES EXAMINED GLASSES COMPLETE $3.85

All this week, an Examination of Your Eyes, a pair of Spherical Glasses, in a frame, complete for $3.85.

Gold or shell frames, torics, cylindrical, fancy shapes and double vision glasses correspondingly low.

Correctly Fitting the Eye is worth more to You than the Price of a Dozen pair of Glasses. Buy Skill, Ability and Experience Combined with Correctly Ground Lenses and Protect your Eyes for the Future. You can not Afford Anything but the Best for Your Eyes.

Properly fitting the Eye is the First Essential. Good Glasses are not a Luxury, they are a Necessity and properly fitting the Eye calls for some brain work.

My method of Properly Fitting the Eyes is So Easy and Scientific.

I try to be reasonable in my charges. No "drops" used. Some of your neighbors are wearing glasses I fitted.

C. N. HOPKINS, M.D.
Eye, Ear, Nose and Throat Specialist
Same Location 14 Years
Suite 201-203-205 Laughlin Bldg.
315 South Broadway

Dine at
The VICTOR HUGO
619 S. Grand Av
VA 7871

Clews Found at Scene of Spectacular Train Derailing

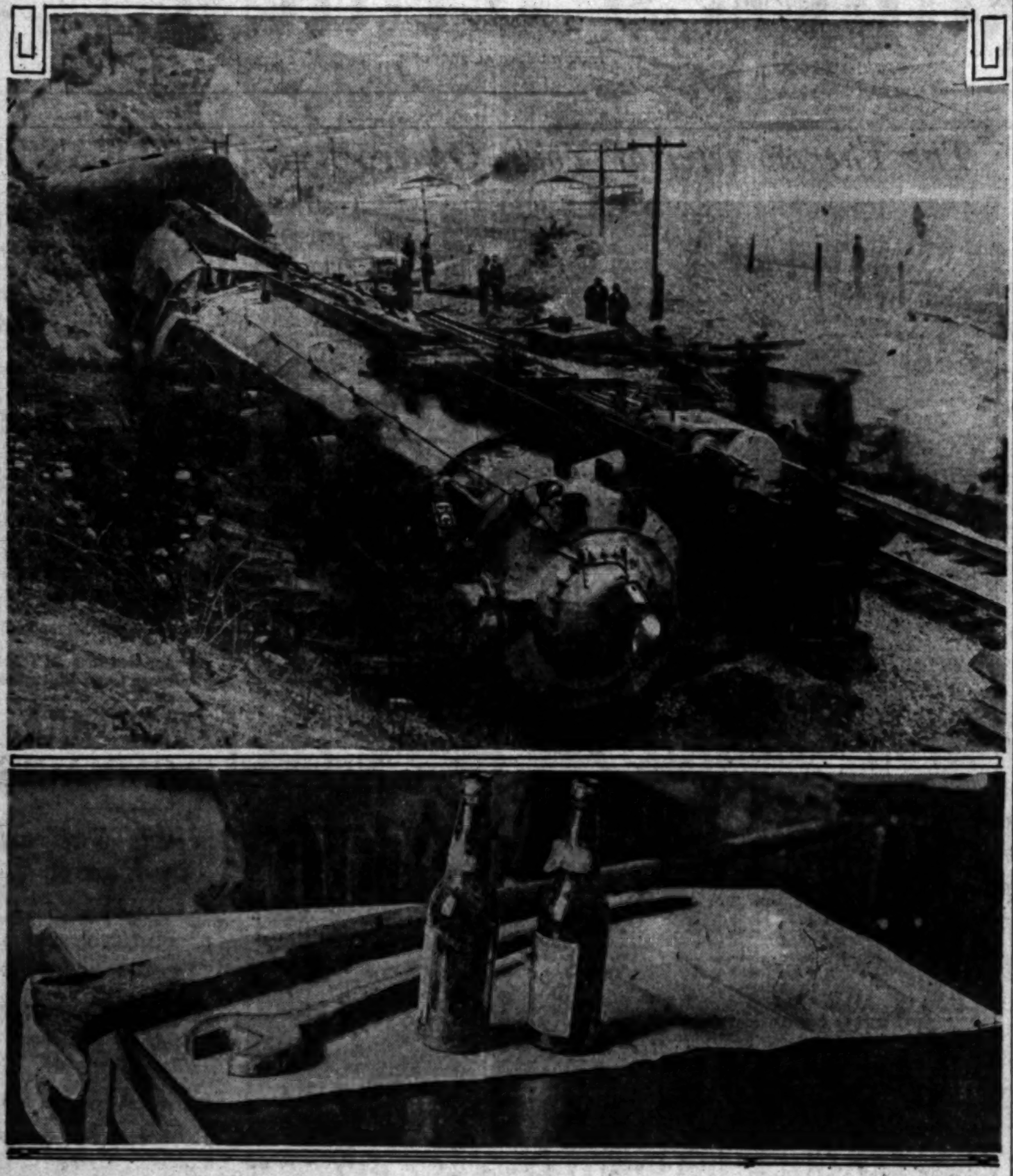

After Robber Had Fled With Plunder

Above, the wrecked engine and cars of the Southern Pacific train, with Baker's ranch in the background; below, implements used by bandit to loosen rails and the bottles which were found at the scene of the wreck.

TRAIN BANDIT TRACED TO CITY

One Man Declared to Have Carried Out Plot

His Trail Easily Followed as Far as Saugus

Coat and Other Objects Aid in Officers' Quest

(Continued from First Page)

ploughed its way over the ties and into the embankment, only to be pinned in his cab and suffer from scalding steam, was recovering at White Memorial Hospital yesterday. He was the only person injured among the many that were aboard the twelve-coach train on its run to Portland and Seattle.

MIRACULOUS ESCAPE

Railway men marveled at the miraculous escape of members of the train crew and passengers as the heavy engine swerved from the loosened rails, dragging the two cars with it, while another left the rails. They state that the slow speed of the limited, approximately twenty-five miles an hour, while rounding the curves and pulling the grade in Mint Canyon, was the one factor that prevented loss of life or many injured.

Railway investigators and special men detailed from the Sheriff's office after an extensive inquiry gave their combined version of the wreck and hold-up by describing the movements of the train and bandit.

According to the information disclosed the authorities believe that the affair was carefully planned and carried out by a person familiar with railway construction work.

They believe that the man timed the speed of the limited for several days prior to the actual wreck.

TOOLS OBTAINED

The matter of robbing the tool house to obtain the clawbar and wrench used to remove the spikes and bolts was accomplished easily, and probably occurred about 6 p.m., or just after dusk mantled the canyons and mountains of the district.

The bandit is believed to have waited by the track for the passage of the Owl and immediately to have started the work of removing the fish plates which connect the rails. This was the most careful work of the affair, according to the trainmen, and required special knowledge. A slip up here would have broken the signal wires connecting the rails with the block signals, and the danger warning would have been flashed to the oncoming engineer.

With the rails disconnected, the removal of the spikes for approximately sixty feet along the ties was not so delicate and the heavy clawbar pulled the protecting spikes with comparative ease.

HE STOOD ALONGSIDE

The passenger train is believed to have reached the spread rails and weakened track not more than five minutes after the wrecker completed his work. He is believed by the authorities to have stood alongside the track and watched the engine and cars pile into the ditch.

There is a fifteen-minute interval between the moment the hissing locomotive rolled over on its side, pinning the engineer in his cab, and the arrival of the hold-up man in the passenger coaches on the rear of the train.

The officers are unable to account for this period of waiting except its substantiation of the belief that the intent to rob was a sudden thought in a deranged mind.

TRAIL PLAIN

The trail of the bandit was plain yesterday and the authorities had no trouble following it from the scene of the wreck to Saugus.

Pierre Daries, deputy county fire warden, and N. K. McVine, deputy sheriff at Newhall, early yesterday morning started their search of the hills back of the wreck and soon discovered the gray coat described by passengers as having been worn by the robber.

Plain identification marks with a name, which the officers kept secret, were found on the garment, and it was brought here last night. In the pockets they found a pair of driving gloves. Inside the gloves the microscope disclosed metal dust and filings, such as might come from the hand of a workman in iron or steel, or a railway section hand. They also found a white handkerchief and a leather key container. Officers point out that this indicates clearly that the bandit disposed of his coat in a great hurry. The three-cornered tear was easily identified by passengers, and gave the investigators positive proof that the coat was worn during the hold-up.

BUSINESS CARD FOUND

The two officers continued along the narrow trail, which leads from the scene of the wreck to Saugus, and can be covered in a fifteen-minute walk. A short distance from the discarded coat they found a business card, on it the name H. E. Pierson, district passenger agent of the Southern Pacific.

Pierson was one of the victims of the bandit and when he handed over his money he wrapped the card in the currency. Speaking of this yesterday, he said that he placed the card with the bills hoping that the robber would overlook it, and that it might become a clew to the identification of the bandit and the route of his escape.

A few feet from the business card the searching officers found a woman's purse that had been rifled. They completed the walk to Saugus, but were unable to find other clews that would aid in their hunt.

Deputy Sheriff Pember was a witness to the wreck, he reported yesterday. Pember was on a motorcycle on the highway near Saugus and watching the train, when it suddenly swerved. He obtained aid and reached the locomotive to rescue Engineer Ball from [illegible] steam.

Repairs to the [illegible] pleted early [illegible] after Southern [illegible] crews from Los Angeles reached the scene.

EVERY MORNING IN THE YEAR Los Angeles Times
The Times Building, First and Broadway.
90c per month DELIVERED BY CARRIER
By mail to Postal Zones 1 to 4, including California, Arizona, [illegible] $12.60, monthly $1.05; in Zone 5, including Colorado, [illegible] Oregon, Washington, yearly $16.00, monthly $1.50; [illegible] of States, Canada and Mexico, yearly $18.00, monthly [illegible] Entered as second-class matter Dec. 4, 1881, at the [illegible] under the Act of March 3, 1879.
TUESDAY MORNING, NOVEMBER 12, 1929. VOL. [illegible]

Nose Dive Fatal to Stunt Flyer

MARLBORO (Mass.) Nov. 11. (AP) Lieut. William P. Leonard of Providence, R. I., nationally known stunt flyer, died as a result of injuries received when his plane went into a nose dive during an air meet at the Marlboro air field here late today.

He was unconscious when picked up and died in an ambulance on the way to Marlboro Hospital.

NOMINATION APPROVED

WASHINGTON, Nov. 11. (AP)—The nomination of Richard J. Hopkins to be Federal Judge in Kansas was ordered favorably reported to the Senate today by its Judiciary Committee.

DRAMA ON TRAIN RELATED

Passengers Tell of Sensations in Hold-up as Bandit Gets Approximately $200

SAN FRANCISCO, Nov. 11. (Exclusive)—Coincidentally with an offer of $5000 reward by the Southern Pacific Company for the arrest, dead or alive, or information leading to the arrest of each of the desperadoes who wrecked and robbed the West Coast Limited near Saugus last night, officials disclosed the total plunder was only approximately $200.

Five persons reported they were herded into one car of the train and held quiescent at pistol point, but were not robbed. They gave their names as Mrs. S. E. Brown, Bakersfield; Mrs. Robert Rasmus, Bakersfield; Mrs. H. Schacht, Chicago; Miss Helen Lowe, Chicago, and Miss Ann Stowell, Sacramento.

CAR DOORS LOCKED

W. S. Higgins, Southern Pacific employee at Stockton, was credited by passengers in one car with having saved them from robbery. Higgins was on the train with his wife. Looking outside immediately after the crash, he saw a suspicious-looking man running alongside the train. Turning back to the passengers, he cried:

"Hide your money and valuables. This is a train robbery."

Higgins had the porter lock the doors at both ends of the car and the robbers, when they attempted to enter, were unable to get in.

Among those who profited by Higgins's quick sizing of the situation are J. W. Maynard, Stockton produce merchant, and his wife, and Mrs. J. J. Hooper, wife of a Stockton street-car company official.

DOCTORS RENDER AID

Dr. F. H. Campbell of Willows and Dr. W. P. O'Rourke of Seattle had errands of mercy to thank for escaping robbery. Both realizing crew members and passengers doubtlessly were injured and needed first aid, rushed forward. Dr. Campbell reached the engineer, R. C. Ball, in time to help the fireman drag him from the overturned locomotive and assuage the burns he received from escaping steam. Dr. O'Rourke arrived in time to aid.

It was considered little short of miraculous that Ball was the only person on the train actually injured.

Others, so far as was reported to Southern Pacific officials, suffered only from the shock of their experience.

QUITE A NOVELTY

To one passenger, at least, it appeared less a shock than a novelty. Irwin Bennett, retired banker of Manchester, Eng., who gave his address as Willows because en route there to visit a niece, said:

"It was really quite an experience. I had begun to think all these tales of your 'Wild West' were fiction, but now I can see they are based on fact. It was my first ride in this part of the country."

Miss Ann Henry, Sacramento stenographer, said:

"Of course, I was terrified and immediately tore off my rings and handed them to the bandit. He smiled and said: 'I don't want 'em, lady, keep 'em.'"

McMullen, standing next to her at the time, was not so fortunate. He was robbed of $30.

Dr. Campbell, who went to Engineer Ball's aid, said:

"When the train stopped I jumped off and ran forward. I could see the engine was overturned and I was sure some one was hurt. When I arrived the wheels of the locomotive were spinning and the fireman was just emerging from the cab, dragging the screaming engineer behind him. I put bandages on the engineer's burns and did all I could for him."

MONEY SAVED

Dr. O'Rourke said:

"Immediately after the crash I ran forward to see if I could be of help. That was probably what saved me the $100 I had in my purse. Just as I returned to my car, having discovered that the only injured man was in Dr. Campbell's care, I saw the robbers jump off the rear of the train and disappear."

Mrs. Hoffman, who is 74 years of age, was badly frightened.

"I was sleeping soundly when the wreck awakened me," she declared. "Then all of a sudden the curtains of my berth were parted and here was a big gun sticking in my face. A gruff voice demanded my money and you bet I handed him all I could find, $25, as quickly as I could."

P. J. Anderson, negro porter, readily admitted he was "scared."

"Yes, sir, boy, I'm still shaking. I never was so glad to see anybody leave in all my life," he said.

ONLY TWELVE LOSE MONEY DURING HOLD-UP

Only twelve of the passengers of the wrecked Southern Pacific train which was derailed near Saugus Sunday night, reported losses of money to the bandit who nervously asked them for currency only.

LIST OF PASSENGERS

The passengers are:

Mrs. L. H. Yott, 233 Laura street, Nogales, Ariz., en route to Portland, Or., where she gave the address of 544 South Thirty-seventh street, $20.

I. A. Bennett, Box, 248, Willows, Cal., $80.

Mrs. Gertrude D. Lawrence, same address, $10.

Mrs. Laura J. Ernst, Bonita avenue, San Dimas, en route to Eugene, Or., at 2028 Potter street, $20.

Mrs. Dora Hoffman, 6754 De Longpre avenue, Hollywood, en route to Spokane, Wash., 2807 Cresline street, $25.

Thomas B. Quinn, 1117 South Plymouth Boulevard, Los Angeles, en route to Seattle, Frye Hotel, $8.

H. E. Pierson, district passenger agent, Southern Pacific Company, 106 North Brand Boulevard, Glendale, $9.

L. H. McMillan, 1424 Chestnut street, Long Beach, en route to Oroville, Cal., $90.

Miss Ann E. Henry, en route to her home at Sacramento, jewelry refused, no money lost.

Miss Maurine Brockett, Patio Apartments, Los Angeles, gave bandit empty purse which was recovered later.

The negro porter of the last Pullman car on the train, Pompey J. Anderson, was searched by the bandit but lost no money, and Roy Grey, an employee of the telephone company in Bakersfield, told deputy sheriffs he had been searched but the bandits found nothing.

According to the story the passengers of the wrecked train told Deputy Sheriff Ayres, of the robbery detail, the man was extremely nervous and ill at ease. He entered the train and walked back to the Pullman cars telling the passengers to go to the last two coaches and that there was a relief train on the way from Saugus. After a number of the passengers had complied with this suggestion, the bandit then pulled a bandana handkerchief over his face and proceeded with the robbery, at the same time, keeping up a running fire of conversation.

"I WANT CURRENCY"

"Folks, get your money quick. No time! No time!" he is reported to have said. "You folks all stay where you are, my mate is up at the other end and I left my horse up on the road. I am a rancher here; never mind the jewelry, I want currency."

Miss Ann E. Henry told sheriffs that she offered the bandit a valuable diamond ring as he approached, and that he scornfully rejected the ring and asked for currency, and when no money was forthcoming, he walked on.

The passengers described the man as possessing a mild, soft voice, without a trace of distinguishing accent. They said he had a deeply tanned face and was of a gaunt, wiry build. Many of them said they will be able to identify the man when he is captured.

RANSOHOFFS
Importers
729 SOUTH FLOWER STREET

The Semi-Annual Sale of GOWNS

for formal and informal wear is now in progress. Evening gowns in lame, lace, the new nets and satin; afternoon frocks in silk crepes, soft woolens and jersey knits . . .

on sale at

59.50 69.50 79.50

Also higher priced gowns at proportionately great reductions

Carver Suits are priced at . . . $150.

Have a special golf and/or country suit. . . . It helps keep the closet-door of your mind shut upon business while you play.

CARVER
747 SOUTH HILL STREET
TAILORS FOR GENTLEMEN

FREE Home Demonstrati
of the new
MAJESTI

Now Reduced In Price
Model 91
(Illustrated)
$137.50
COMPLETE
Delivered and Installed

SEE—HEAR—PLAY the wonderful Majestic Radio right in your own living room. No charge or obligation on your part. You will be amazed when you realize that such an instrument can be had for only $137.50. Complete—nothing else to buy.

Wiley B. Allen Co.
720 So. Broadway
434 W. 2nd St. Pomona
345 Beverly Dr. Beverly Hills

Just fill in and return the coupon. A new Majestic will be installed anywhere in Los Angeles for a FREE DEMONSTRATION.

Or, if you prefer,
Phone
VA. 1131

WILEY B. ALLEN CO.—
I would like to have a Majestic placed in my home for a FREE DEMONSTRATION.
Name
Address
Phone

PARMELEE • DOHRMA
FLOWER AT EIGH

Today—Let Us Tell of a Wondrous Coffee Pot!

Demonstrating Tricola

The coffee-making demonstration [illegible] Fourth Floor should prove interesting as well as instructive. The Tricolator makes coffee with a fragrance and flavor distinctly different from any other coffee—coffee your family and friends will anticipate with delight—coffee made quickly, easily and economically. As a Christmas gift suggestion, give a Tricolator to a friend who would enjoy better coffee. The Tricolator sketched [illegible] $7.25 complete. Assorted colors. [illegible] models priced from $1.00 to $5.00

Parmelee-Dohrmann Co., Los Angeles
LONG BEACH PASADENA

DRY BOATS SUNK BY RUM BOMBS

Federal Craft at Memphis Targets of Dynamite

Agents Say Outbreak New Phase in Liquor War

Privately Owned River Vessel Damaged by Blasts

MEMPHIS (Tenn.) Nov. 11. (AP)—Two motor boats operated by Federal prohibition enforcement agents in expeditions against rum runners were bombed and sunk in Wolf River harbor here early today. Four privately owned boats moored nearby were damaged. Two charges of dynamite were tossed from a passing motor boat which escaped under cover of fog.

Government agents regard the bombings as a gesture in "renewal of warfare against prohibition-law enforcement."

NO ONE ABOARD

Finis E. Wilson, prohibition administrator for the Memphis district, immediately began preparations for intensified enforcement activities.

No one was aboard the boats sunk. One of the other boats, a houseboat, was occupied by Frank [illegible] and his wife, but other than suffering from shock neither was hurt.

One of the boats bombed was a thirty-foot cruiser and the other a smaller boat. Both were seized from rum runners.

The point where the bombings occurred—the foot of Monroe avenue—is near the center of the harbor and almost within a stone's throw of the Federal Building.

THREATS RECEIVED

Eighteen months ago one government-owned boat and two which had been confiscated, were dynamited and sunk within less than twenty-four hours. Since then there had been no outbreak until today.

courtesy parking exte

DRY BOATS SUNK BY RUM BOMBS

Federal Craft at Memphis Targets of Dynamite

Agents Say Outbreak New Phase in Liquor War

Privately Owned River Vessel Damaged by Blasts

MEMPHIS (Tenn.) Nov. 11. (AP)—Three motor boats operated by Federal prohibition enforcement agents in expeditions against rum runners were bombed and sunk in Wolf River harbor here early today. Four privately owned boats moored nearby were damaged. Two charges of dynamite were tossed from a passing motor boat which escaped under cover of fog.

Government agents regard the bombing as a gesture in "renewal of warfare against prohibition-law enforcement."

NO ONE ABOARD

Wade E. Wilson, prohibition administrator for the Memphis district, immediately began preparations for intensified enforcement activities.

No one was aboard the boats sunk. One of the other boats, a houseboat, was occupied by Frank ... and his wife, but other than suffering from shock neither was hurt.

One of the boats bombed was "a ...-foot cruiser and the other a smaller boat. Both were seized from rum runners.

The point where the bombings occurred—the foot of Monroe avenue—is near the center of the harbor and almost within a stone's throw of the Federal Building.

THREATS RECEIVED

Sixteen months ago one government-owned boat and two which had been confiscated, were dynamited and sunk within less than twenty-four hours. Since then there has been no outbreak until today.

BRITISH TENNIS STAR GIVES BIRTH TO SON

[P. & A. Photo]
Mrs. L. A. Godfree (Kathleen McKane)

LONDON, Nov. 11. (AP)—Mrs. L. A. Godfree, the former Kathleen McKane, who is widely known as a tennis star, today gave birth to a son.

Football Game Hurts Kill Boy

PITTSBURGH, Nov. 11. (AP)—An injury he suffered while playing football caused the death of William Cumming, 14 years of age, yesterday. The boy, a grade-school student, was hurt October 29, last.

GIRL TAKES TRIP IN PLANE TO DIE

Leap at Height of 2000 Feet Achieves Her Purpose

Pilot on Charter Flight Sees Her Plunge from Cabin

Message of Farewell Left Behind in Pocketbook

CURTISS FIELD (L. I.) Nov. 11. (Exclusive)—Choosing an exit from life as spectacular as it was certain, a 20-year-old girl of good family engaged an airplane this afternoon, paid a pilot to carry her high above Valleystream, L. I., and then deliberately leaped to her death on the ground 2000 feet below.

The victim, who achieved a grim distinction as America's first aerial suicide, was Miss Ruth Rockewell of Crestwood, N. Y. The man who unwittingly became the instrument of her self-destruction is Edward F. Booth, a transport pilot employed to fly passengers at Curtiss Airport. Miss Rockell made her leap from a brilliant orange-colored Curtiss Robin monoplane, of the cabin type.

Her death trip cost her only $5, the price of the ticket.

The girl died with a prayer on her lips, according to Booth. Her crushed body, with its hands tightly clasped together, was found in a meadow about 200 feet north of the flying field.

In a note found in her purse in the plane, Miss Rockwell blamed a futile and discordant life for her act.

Miss Rockwell promised in the note that if she could project herself in spirit from the Beyond she would communicate with members of her family at 9 o'clock tonight. She denied she was insane.

MRS. FALL VOWS TO CLEAR NAME

Pledges Life to Revealing Injustice to Husband

Balking of Affidavit from Juror Charged

Heflin Scored for Attack Against ex-Secretary

EL PASO (Tex.) Nov. 11. (AP)—"The entire story of the appalling injustice done my husband will be told even if it takes years and I must do it alone," Mrs. Albert B. Fall told the Associated Press today following her return from Washington Sunday.

Mr. Fall was accompanied to El Paso by Mrs. Fall, their two daughters, Mrs. C. C. Chase and Mrs. Lewel Fall Elliott, and Mr. Fall's secretary, Harry Clunn.

"The trial is over, but we shall never quit the fight to clear Mr. Fall of the bribery charge brought against him by his enemies," Mrs. Fall declared. "We have ample proof that the verdict of guilty was returned, not out of the conviction of twelve men and women, but of only three, who forced the others to accede to their decision. We are going to appeal to the Circuit Court of Appeals at Washington, but just when, I don't know.

VISITED BY JUROR

"The story of Daniel Weisbach, one of the eight men who sat on the jury which tried Mr. Fall, is enough to show fair-minded American citizens that the verdict was not just.

"On the Sunday night following the Friday on which the jury returned its verdict, Weisbach came to me and told a story of agonizing remorse, the like of which I never heard before. He told me that he had tried to escape jury service at the trial, but had failed. During the time the jury was locked up for deliberation, he said he had paced the floor in agony of mind and heart, trying to stop his ears to the flood of arguments advanced by those who wanted a verdict of guilty. Finally he had to give in, but, like the majority of the other jurors, only with the understanding that the verdict would be guilty with recommendation for mercy.

"When the time came for the jury to report, Weisbach told me that his resolution failed. He said he could not go into the courtroom and return a verdict of guilty in which he did not believe, but the others rallied and bullied him into leaving the jury room.

JUROR SILENCED

"As the jury stood before the court, Weisbach said that something burned within his head. He said he wanted to cry out 'No. I don't believe he is guilty.'

"Sunday night he came to our hotel and said he wanted to clear his conscience by giving us an affidavit of his reactions during the trial. But we were informed that a legal statement could not be made on Sunday, so the matter was postponed. Later when I called him to inquire about the affidavit, he said he had been instructed not to talk. Who issued those instructions I don't know.

"Added to the horror of those days, during which the trial was in progress, was the brutal attack made on Mr. Fall by Senator Heflin in the Senate October 10, three days after the opening of the trial. In his utterly false statement on the floor of the Senate, Heflin repeated the charge that Mr. Fall had insulted President Wilson when he and Senator Hitchcock called at the White House while the Chief Executive lay at the gates of death.

DEFENDED IN SENATE

"I immediately appealed to our attorney, Wilton J. Lambert of Washington, and later to Senator Cutting of New Mexico to reply to these falsehoods uttered by Heflin. We obtained statements from Joseph Tumulty, secretary to President Wilson; Dr. Sterling Ruffin and Dr. Carey Grayson, the President's private physicians, and, armed with these statements, Senator Cutting went to the Senate and made his reply a week ago last Saturday. Afterward he was flooded with congratulations by nearly every Senator present."

Mr. Fall is resting at his home here, and is in much better spirits, Mrs. Fall said.

"The trial and attendant publicity has been an ordeal which only we can realize," she said, "but we have never given up hope that some day, through the mercy of a Just God, the stain placed on our name will be obliterated when the truth finally becomes known."

EX-CABINET MAN'S WIFE FIGHTS STAIN

Mrs. Albert B. Fall

DATA READY ON MEXICAN RIVER PACT

Chairman Mead Announces Commission's Information Ample for Governments

WASHINGTON, Nov. 11. (AP)—Elwood Mead, chairman of the United States section of an international water commission working on the settlement of a controversy with Mexico, announced officially today that the commission is in a position to furnish information to the two governments on which an international water rights treaty can be based. The commission's membership includes only representatives of the two nations, United States and Mexico.

Dr. Mead said each of the two sections of the committee will undertake an immediate report to its government on the findings of the body. He said the United States report will be made to the State Department which can convey the information to Congress at the opening of the regular session in December.

The commission which considered in three sessions the rights to the waters of the Rio Grande, Tia Juana and Colorado rivers, concluded its work last Sunday.

RAIL PORT PLEA DENIED

WASHINGTON, Nov. 11. (AP)—The Interstate Commerce Commission held today that rail-water terminal facilities at Atlantic and Gulf of Mexico ports are adequate and denied that charges on import, export, coastal and intercoastal traffic imposed a burden on other freight hauled by the roads.

STARVING CREW GETS INTO PORT

Schooner from Venezuela Beaten by Storm

Tale of Suffering Told by Exhausted Sailors

Blakeley New York Bound With Freight Load

NORFOLK (Va.) Nov. 11. (AP)—Eight half-starved men on the storm-whipped schooner Blakeley of Mobile, forty-six days out of Adicora, on the coast of Venezuela, found haven and food at Hampton Roads today.

For two weeks the eight seamen lived on flour and coffee and faced complete exhaustion of their meager water supply before the pilot boat Relief met the Blakeley at Cape Henry.

The craft, with a gross tonnage of only 744, fought against odds from the time she passed Florida with her cargo of fertilizer, bound for New York. Heavy seas smashed into her and high winds ripped her sails. The crew fought the elements to a spot off the New Jersey coast when adverse winds drove them to sea.

Again the seamen fought their way back, and again they were swept far out to sea. Finally, too weak to continue the battle up the coast, they headed the storm-ridden craft into Hampton Roads.

Safe in quarantine, Capt. D. M. Smott and his three sons—Oswell, D. M. Scott, Jr., and Bromwell, all of Mobile—told the story of their battle with high winds and seas.

The Blakeley had been engaged in the battle with the seas for nearly a month. Provisions for about two weeks—the usual sailing time for the voyage—began running low long ago, Capt. Scott said.

A passing steamer was hailed about three weeks ago and the Blakeley bought 100 pounds of spare ribs, "but they were soon gone," the captain said.

VETERAN SHOOTS SELF

PITTSBURGH, Nov. 11. (AP)—Edward Bannon, a World War veteran, barricaded himself in his home today and shot himself in the head. He was wounded probably fatally.

STEINWAY
THE INSTRUMENT OF THE IMMORTALS

All over the world the Steinway is known and loved by famous musicians. That has been so for more than three-quarters of a century. And that universal acceptance is still another reason for the choice of the Steinway as *your* piano.
The Steinway is not expensive—viewed either as an original outlay, or as an investment. You need pay only 10% of the purchase price—the balance in two or more years.

JOHN CHARLES THOMAS NOTED BARITONE IN CONCERT PHILHARMONIC AUDITORIUM TUES. EVENING NOV. 12TH

JOHN CHARLES THOMAS
—like the majority of world-famous musicians has chosen for use and ownership the STEINWAY—"The Instrument of the Immortals."

BIRKEL MUSIC CO.
446-448 SO. BROADWAY
WESTLAKE BRANCH 2403 WEST SEVENTH

EXCHANGES—
Every day in the year people succeed in exchanging things they no longer want for useful and desirable objects—by watching TIMES WANT ADS

STEAM HEAT With GAS

CLOW Gasteam—No boiler—no basement—no vents required.
Each radiator independent. Thermostatic control if desired.
For the largest building or a single room.
Particularly adapted for use in present buildings.
Prices $31 to $110 installed, ready for use.
Estimate on request—Monthly payments—Open evenings.

Williams Radiator Co.
1865-1873 W. Cordova St. *(near Washington and Normandie)* BEacon 5849

MYER SIEGEL & CO.
733 south flower

autumn reflects its mood

in viewing this charming cape coat of norma cloth one feels fashion owes molyneux a debt of gratitude ...the unique treatment of the black caracul fur forms an individual and lovely combination 135.00

a delicate nuance of line distinguishes this black crepe dress...an attention to detail makes it individual in a season of distinctive models 59.50

coats, dresses :: third floor

courtesy parking extended our patrons :: four auto parks in the block.

Here's That
Wonder Chair

All Southern California is acclaiming. See it today at 4405 South Vermont, corner Vernon. Or send coupon below for FREE Illustrated Booklet.

Factory To You
$39.50 up

Above—The Love Seat
Below—The Single Chair

Convenient Credit

The Wonder Chair overcomes all objections to old style adjustable chairs. You use it as a smart occasional chair or sofa, as a chaise longue or as a bed. Each chair is upholstered to order at no extra charge. Over 50 designs and patterns to choose from.

Chairs are hardwood throughout. All corners braced with metal. Hand tied. Guaranteed.

Plan to see this Wonder Chair today, or send coupon at right for FREE BOOKLET which gives all details.

MOORE-REST
The Wonder Chair
4405 South Vermont
Corner Vernon
Phone VE. 9947
Open Evenings—Convenient Credit

Mail This Coupon Now!
Moore-Rest, The Wonder Chair
4405 So. Vermont, Los Angeles, Calif.
Mail me FREE Booklet that tells about the Wonder Chair.
Name..........
Address..........
City.......... State..........
Times 11-12

The Monarch
APARTMENT HOTEL
FIFTH AT FIGUEROA
Los Angeles Calif.

Enjoy Contentment of living where—
EVERY ROOM IS A HOME
Single or double Kitchenette Apartments with complete 24 hr. Hotel Service
EVERY HOTEL ROOM AN OUTSIDE ROOM WITH PRIVATE BATH—
A truly Distinctive and Equitable home for the most discriminating
Moderate Rates for a day or a year
Convenient to Shopping Center
✱ OPENED OCT. 15-1929

The BEST Known DENTIST IN Los Angeles
Who Serves You Personally

DR. CARR

Plates as low as $12.50
Crowns, Bridges, Inlays, Fillings, Porcelain Work. Prices Low and Methods Painless.
Teeth Extracted Painlessly
Examination Free
Dr. Carr, Dentist
230-231 O. T. Johnson Bldg.
Broadway at Fourth
Hours 9-5. Phone TUcker 4902

CHAPMAN PARK MARKET
6th Street from Alexandria to Kenmore

Fresh Eggs
Medium Size 43c Doz.
Limit 1 Doz.
Cary's—Dept. 30

BUTTER
CHALLENGE CREAMERY
Lb. 50c
Limit 1 Lb.
Herman's—Dept. 25

C & H Pure Cane Cloth Bag Sugar 5 lbs. 23c
Limit 5 Pounds
Cary's—Dept. 30 Herman's—Dept. 25 Staple—Dept. 10

CAKES
Pineapple Filled With Butter Cream
40c Value ... 23c
Winkles—Dept. 20

Sirloin Steak Sliced Bacon 33c
Eastern Fancy lb.
OLD MISSION—DEPT. 8

Specials—Tuesday, Wednesday, Thursday
GROCERY SPECIALS
LUX Large Package . . . 19c
Cake Flour Swans Down 40c Value, pkg. 27c
Crackers Snowflake or Graham, 1 lb. pkg. 15c
Knox Gelatine . . . . . 15c Pkg.
Cary's—Dept. 30

Malt Syrup
Blue Ribbon Budweiser Puritan 49c
CARY'S—DEPT. 30

Lettuce
Extra Nice
2 Heads 5c
Walter Hills—Dept. 42

Florida Grapefruit, No. 2 Can .... 3 for 49c
Iris Yellow Cling Peaches, No. 1 Can, 3 for 45c
Salmon Newmarks Sockeye Deep Red ½'s 2 for 55c, 1's 2 for $1.05
Rainier Orange Dry Hostess, pkg. of 12, $2.45
Herman's—Dept. 25—We Deliver—EX. 2556

Del Monte CATSUP
14-oz. Bottle 12½c
Limit 2 Bottles
HERMAN'S—DEPT. 25

Corn Flakes
Kellog's or Post Toasties 10c Package 5c
Staple Grocery—Dept. 10

DELICATESSEN
Why Cook?
Our famous piping hot Cabbage Meat Rolls....... 15c
2 for 25c
Chili Mac, Something Delicious, Red Hot, pt. 25c
Herman's—Dept. 25—We Deliver—EX. 2556

Milk (All Brands) Small ...... 6 Cans 25c, Tall 3 Cans 25c
Peaches Larchmont No. 1 Tall Cans ...... 3 Cans 29c
Matches Large Reg. 5c .... 3 Boxes 10c
East Side Malt Syrup 39c
Light or Dark—No. 3 Can
Staple—Dept. 10

FISH
Red Salmon Steaks Reg. 45c Value 1 lb. 24c
Everything in Sea Food—Dept. 39

RAISINS
Extra Fancy Clusters Reg. 35c, pkg. 17c
F. and J. Nut Store—Dept. 18.

VEGETABLES
Cauliflower, Head 5c
Burbank Potatoes, 9 lbs. 25c
Darms—Dept. 27—We Deliver—EX. 2556
Rhubarb, lb. 5c
Juice Oranges, 8 doz. 25c
Sam's Quality—Dept. 6
Apples Fancy Oregon Jonathans .... 5 lbs. 21c
Cranberries Fancy Cape Cod .... 2 lbs. 39c
Dept. 48

MEAT SPECIALS
Large Loin Lamb Chops
Large Loin Pork Chops lb. 35c
Link Sausage, pkg. 15c
Kampmans—Dept. 29—We Deliver—EX. 2556
Pickled Beef Tongues, Sirloin Tip and Rump Roast of Beef 32c
Lamb Patties, 4 for ... 25c
Beverly Farms—Dept. 40
Loin Lamb Chops, lb. 44c
Old Mission—Dept. 8

A New Home Treatment for Gland Trouble

Medical authorities agree that 65 per cent of all men past middle age (many much younger) are afflicted with a disorder of the prostate gland. Aches in feet, legs and back, frequent nightly risings, sciatic pains are some of the signs—and now a member of the American Association for the Advancement of Science has written a remarkably interesting Free Book that tells of other symptoms and just what they mean. No longer should a man approaching or past the prime of life be content to regard these pains and conditions, as inevitable signs of approaching age. Already more than 50,000 men have used the amazing method described in this book to restore their health and vigor—and to restore the prostate gland to its proper functioning. Arrange immediately for this book. Call in person if possible, otherwise mail your request to The Electro Thermal Company, Dept. B-160, 363 Van Nuys Bldg., Los Angeles—the concern that is distributing this book for the author—it will be sent to you absolutely free, without obligation. Simply send name and address. But don't delay, for the edition of this book is limited.—[Advertisement.

Stop your suffering—use PAZO Guaranteed to relieve Itching, Bleeding, Blind or Protruding Piles or money refunded. Get the handy tube with pile pipe, 75c; or the tin box, 60c. Ask for PAZO OINTMENT

A USED CAR will run your business errands—take your family outdoors—bring you lots of joy. Best buys are in Times Want Ads

WOOD RECEIVES COVETED PLACE

House Selects Indianan for Appropriations Post

Organization of Committee Also Completed

Kvale Sworn as Successor to His Father's Seat

WASHINGTON, Nov. 11. (AP)—Representative Wood of Indiana today formally was elected by the House as chairman of its powerful Committee on Appropriations. He has been acting chairman throughout the special session as the chairman, Daniel R. Anthony, Jr., of Kansas, did not seek re-election to the present Congress.

The House also formally organized the committee so it can start within a few days the job of drafting the annual supply bills. All members of the committee in the last Congress were re-elected but five vacancies were not filled.

The gentleman's agreement to adjourn for three-day periods without transacting business was renewed by Representative Tilson and Garner, the Republican and Democratic leaders. The new agreement will hold until the 21st inst.

Paul J. Kvale was sworn in to succeed his father, the late O. J. Kvale of the Seventh Minnesota District, as a Farmer-Laborite member, and Robert Ramspeck was sworn in to succeed the late Leslie J. Steele of the Fifth Georgia District. Ramspeck, like Steele, is a Democrat.

The resignation of Thomas S. Williams of Illinois, effective today, was received. He resigned to become a member of the Court of Claims and took office today.

A resolution expressing regret over the death of the late Senator Burton of Ohio, who was for many years a member of the House, was presented by Representative Murphy, Republican, Ohio, and was adopted unanimously.

TUNGSTEN ORE TARIFF RAISED

Senate Grants Increase of 5 Cents on Pound

Republican Committeemen's Votes Bring Surprise

Action on Question Victory for Westerners

WASHINGTON, Nov. 11. (AP)—The Senate voted today to give higher tariff protection to another mineral entering into the manufacture of steel, approving retention of the House duty of 50 cents a pound on tungsten, as against 45 cents in the present law.

Finance Committee Republicans had proposed elimination of the 5-cent increase, but by a vote of 31 to 31, the first tie since the tariff bill was taken up, this was rejected and the House rate restored.

To the surprise of the Democrats, all five of the committee Republicans who answered the roll call voted against their original recommendation. These five and seven other Republicans and nine Democrats went against the committee amendment. Fourteen Republicans and seventeen Democrats voted for it.

McNARY IN NEGATIVE

Senator McNary of Oregon, acting president pro tempore, was among the Republicans voting in the negative. Had Vice-President Curtis been presiding it would have been necessary for him to cast the deciding vote.

The decision came soon after last week's vote to raise the tariff on manganese, another mineral used in steel manufacture—which the committee majority had proposed to transfer to the free list.

No explanation was given today for the reversal of the position of the committee group.

Western Republicans and Democrats advocated the 50-cent rate, contending it would permit a reopening of many idle tungsten mines and double production in the States of Colorado and Nevada.

The first sliding-scale tariff was incorporated into the bill today, when the committee amendment proposing graduated duties on antimony depending upon the New York market price was adopted in place of existing and House rate of 2 cents a pound.

RATE ON ANTIMONY

The scale provides a duty ranging from one-half of 1 cent a pound when the antimony price is above 13 and not over 14 cents up to 4 cents a pound when the price is not over 7 cents, the plan being to prevent wide fluctuations in market quotations on this commodity. Antimony is used primarily as an alloy for tin and lead production.

The vote on this proposal came after a substitute scale offered by Senator Connally, Democrat, Texas, was rejected. This scale provided a range of duties that would have fixed the rate at 2 1-4 cents when the price reached 12½ cents, which is the average for the past six years, as against a tariff of 1 cent in the committee scale at that price.

Connally argued his amendment would have stimulated further the production of antimony in this country from ores imported from Mexico and South American countries.

TEXTILE MACHINERY

At its three-hour session, the Senate slashed other increases recommended by the committee and adopted other reductions proposed by that group.

The rate on cerium metal was cut from $2 to $1 a pound and on ferrocenium from $2 a pound and 25 per cent to $1 and 25 per cent.

The levy on upholsterers' nails was raised from 1½ cents a pound to 3 cents, as provided by the House. The committee rate of 40 per cent, which was an increase, was rejected.

A committee amendment to raise the duty on staples for use in paper fasteners to 40 cents a pound from one-sixth of 1 cent was rejected and a 10-cent tariff approved.

All textile machinery not specifically mentioned in the metal schedule was given a rate of 35 per cent, as against 40 per cent in existing law and the House bill.

KIDNAPER AT LARGE IN CAPITAL

Police Warn Parents After Attempt to Steal Minister's Daughter

SACRAMENTO, Nov. 11. (AP)—An attempt to kidnap the 7-year-old daughter of Rev. W. H. Hermitage from in front of her home here last night caused police to issue a warning to all parents today to guard their children closely.

The attempted abduction took place while the pastor's daughter was playing in front of St. Paul's Episcopal Church. The child screamed when the man grabbed here and started to run. The cry brought her father from his study.

The fleeing man dropped the girl when Mr. Hermitage struck him. He fled toward Capitol Park with the minister in pursuit and escaped.

The man was described as being about 25 years of age, medium build, with heavy dark hair. He wore a dark suit and light cap.

Widow Faces Death Charges

WENATCHEE (Wash.) Nov. 11. (AP)—First-degree murder charges were filed in Superior Court here against Mrs. Rose Vanna Woodall, 52 years of age, confessed slayer of her husband, W. R. Woodall.

Burnice, 19-year-old son, whose story of the events in the Woodall house preceding and following the slaying resulted in the final questioning which brought Mrs. Woodall's confession, has been released. Two younger children are being cared for by Mrs. T. R. Holland, sister of the accused woman.

Who can't afford to lose

SECURITY-FIRST NATIONAL BANK holds many millions of dollars in savings deposits, paying on them interest at the rate of 4% per annum. Thousands of men and women hold their savings accounts as an income investment, contenting themselves with the regular interest return upon their money.

With an insistent clamor of advertising, solicitation and propaganda of other financial agencies who offer a higher return with profuse assurances of "safety", the savings deposits nevertheless show a steady growth.

The reason? Savings bank depositors are generally thrifty people, who cannot afford to lose. They are people who are unwilling to take a chance for the sake of a little more interest.

In Security-First National Bank such careful persons have a feeling of absolute certainty that their money will always be safe, and will always be available in case of need or of opportunity.

SECURITY-FIRST NATIONAL BANK OF LOS ANGELES
SAVINGS COMMERCIAL TRUST

OVER 700,000 DEPOSITORS

November Selling Events

Barker Bros. November Selling Events are in progress. Values everywhere with opportunities for home-owners and gift seekers to choose fashionable timely items at savings! Look for the blue Sale tags—choose in this great event.

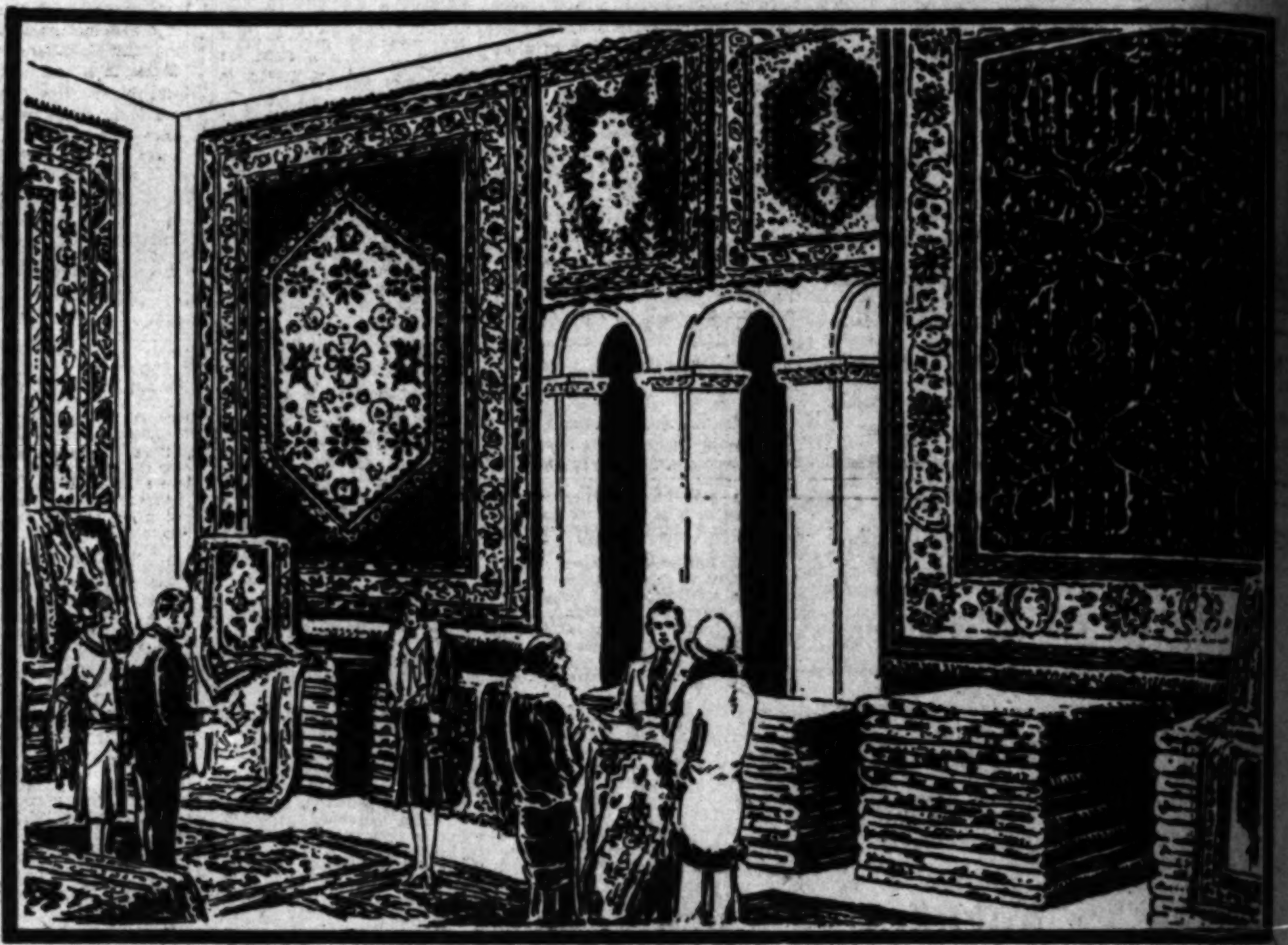

A Special Purchase of 1000 SMALL SIZE ORIENTAL RUGS

Barker Bros. were given the opportunity to purchase an importer's entire shipment of oriental rugs from the bonded warehouse in New York! The savings represent approximately ⅓! The merchandise represents nearly $75,000 worth of merchandise! A marvelous selection of fine Chinese and Persian scatter rugs. An opportunity you cannot afford to miss.

25 very fine combots approximately 4x6.6 size regularly $190, now special at only........... $115

50 Iran canapes approximately 2.2x4.7 size regularly $95, now special at only................ $65

84 Ardebil runners approximately 2.3x10 size regularly $55, now special at only.......... $39.50

50 Hamadan mats approximately 2.2x3.9 size regularly $42.50, now special at only..... $29.50

116 finest semi-antique Anatolian rugs very special at $47.50, $37.50 and............. $26.50

65 super Chinese rugs approximately 2.7x4.7 were, $55, now special at.............. $39.50

This is only a partial list of the many values in this event!

200 Khilim Mats $5.95
Regularly $9.00 now special at

Approximately 2.6x3.3 size these very charming Khilim mats are especially noteworthy values. Persian types, very decorative. An ideal gift item.

50 Round Chinese Rugs $12.95
Regularly $18.50 now special at

Approximately 2.6x2.6 size—these round Chinese rugs will be very popular for bedroom use. Pastel shades—an especially interesting feature.

82 Pashti mats approximately 2.3x3.4 size, regular value $29.50, now only........... $19.50

30 Iran dozers, approximately 4.6x6.6 size, regular value $190, now only............ $115

62 Anatolian mats in various sizes are regularly priced at $18.50 now............ $12.75

20 Sarouk Namazies approximately 3.3x5.3 sizes, regular value $175, now only............. $135

32 Zenjen Moussouls approximately 3x5 size, regular value $40, now only........... $29.50

52 very fine Moussouls approximately 3.6x6.2, regularly $85, special at............. $62.50

This is only a partial list of the many values in this event!

Seventh Street, Flower and Figueroa

BARKER BROS.

Hollywood Store 6834 Hollywood Boulevard vents

es everywhere
se fashionable
his great event.

IZE
UGS

e represents nearly
se! A marvelous
nd Persian scatter
nnot afford to miss.

i mats approximately
size, regular value
ow $19.50

dozers, approximately
ze, regular value $190,
.... $115

blian mats in various
regularly priced at
.... $12.75

k Namazies approxi-
3.3x5.3 sizes, regular
75, now $135

n Mousouls approx-
x5 size, regular value
.... $29.50

ne Mousouls approx-
3.6x6.2, regularly $85,
.... $62.50

nly a partial list of the
values in this event!

Hollywood Store
6834 Hollywood
Boulevard

Auction

AUCTION
LAST DAY—TODAY
BALANCE OF THE FURNITURE
From the Estate of the Late
CLARA BALDWIN STOCKER
And Other Important Consignments
TUESDAY, NOV. 12th
at
AMBASSADOR AUDITORIUM
Entrance on 8th—Bet. Mariposa and Fedora St.

Sale begins 11 A. M. and will continue the entire day and evening until every piece is sold.

Lewis S. Hart
Auctioneer

UNUSUAL OBJECTS
—things ordinarily not sold in stores may be found by
TIMES WANT ADS

KIN REITERATE SMITH BOMBER

Family Insist Mooney Crime Dead Brother's Act

Ohioan's Memory Blackened to Prove Point

German Spying, Arson Plot and Blasts Attributed

BELLAIRE (O.) Nov. 11. (AP)—A. L. Smith, 59 years of age, millwright of Wheeling, W. Va., today corroborated the statements of three other persons that his brother, Lewis Smith, made a confession before he died in 1922 that he was responsible for the bombing of the Preparedness Day parade at San Francisco in 1916.

Smith said he is confident that his brother, and not Tom Mooney, labor organizer, threw the bomb which caused the deaths of ten persons. Mooney was convicted of the crime and now is serving a prison term in California.

GERMAN SPY, ALSO

The Wheeling man said he believed his brother was engaged in the German secret service prior to the World War. Louis not only confessed the San Francisco bombing, but also two other bombings and the burning of a government building at Montreal, Can., according to A. L. Smith, who is known here as "Jess."

He said Lewis told him that he blew up a barge of ammunition destined for Russia in the harbor at Seattle before America's entry into the war. The other bombing was an attempt to blow up a bridge, the location of which Jess Smith could not remember.

CRIMES BOASTED

Jess said his brother also described how he filled the fire extinguishers in a Canadian government building with gasoline and then set fire to the structure. A number of years ago Lewis Smith was arrested for several jobs in Canada, but escaped by turning informer against his associates, according to his brother.

SENATORS ON VERGE OF DUEL

Reed and Brookhart Will Use Guns on Target, However

WASHINGTON, Nov. 11. (AP) The spirit of Armistice Day heightened, rather than diminished a desire today by friends of Senator David A. Reed of Pennsylvania to have him settle a difference with Senator Smith W. Brookhart of Iowa, by shooting it out.

Both the Senators are war veterans. Brookhart has boasted of his powers as a marksman. Reed also thinks himself a good marksman. He has challenged Brookhart to shoot it out. Friends of Reed are trying to get the Iowan to accept.

Incidentally, the "shooting it out" will be at a target and not at each other.

COUNSELORS ON CORRECT ATTIRE FOR MEN

HARRIS & FRANK
featuring
Society Brand
Clothes

Distinguished
OVERCOATS
by Society Brand

Distinguished styles: form fitting, or easy draping... raglan, or set-in sleeves ... single, or double-breasted ... half belts, or belt around ... each one an example of masterly styling.

Distinguished fabrics: sporty tweeds... downy fleeces ... smooth coverts ... fine cheviots ... luxurious camels hair ... many exclusive importations ... all tailored in the inimitable Society Brand manner.

$40 to $115

A semi-fitted town coat with velvet collar, for all daytime and semi-formal evening wear. In plain, rich fabrics ... blue, brown ... or oxford gray ...

$65

HARRIS & FRANK
ON HILL STREET—between 6th and 7th

IT'S THE CUT OF YOUR CLOTHES THAT COUNTS

FIRE SURROUNDS MT. ST. HELENA

Entire Male Population of Calistoga on Lines

Large Resort Building in Path of Blaze

Shift in Wind Saves Town from Destruction

By a "Times" Staff Correspondent

SAN FRANCISCO, Nov. 11. (Exclusive)—The city of Calistoga at the base of Mt. St. Helena in Napa county, virtually was depopulated late today of all able bodied men, who were mobilized into a fire fighting unit to attack the spread of flames in a new outbreak of forest and brush fires that ringed the mountain and gave it the appearance of an active volcano, according to reports to the forest service.

Fire, it was said, was held in check two miles from the town tonight because the north wind which had fanned it, shifted. Should the wind veer into the north again, it was declared the town itself will be in grave danger.

RESORT SURROUNDED

As it was, St. Helena Inn, a large summer resort on the slopes of the mountain, was reported completely surrounded by fire. Men were rushed to the vicinity as rapidly as they could be transported there, trucks taking them into the fire lines going out with the inn's furniture. It was taken to Calistoga for the time being. Reinforcements were asked from Napa and other near-by towns. A change in the wind late tonight reduced the danger to the inn.

Meanwhile, Dan Johnson, Pulga rancher, was held in jail at Oroville for questioning in connection with the Lassen National Forest fires which swept 15,000 acres of valuable second growth timber in the worst blaze of the year in that section of the State.

The Lassen forest blazes are out or entirely controlled. A skeleton crew is kept on guard.

RANCHES DESTROYED

Further reports of destroyed ranches, however, continued to filter into Forest Service headquarters here. Among them was the ranch of Johnson's father, and the $15,000 summer home of George Duensing, wealthy cattleman.

COAST FIRES TAKE HEAVY TOLL OF LIFE

By a "Times" Staff Correspondent

WASHINGTON, Nov. 11. (Exclusive)—The Forest Service issued a statement today saying that fires in the national forests thus far this year have claimed the lives of fourteen of its employees. This is the heaviest loss of personnel since 1910, according to the statement.

The largest number of deaths occurred in the North Pacific district, where six Forest Service employees lost their lives. The California district reported two deaths.

Mexican Unions Seek American Talk Film Ban

MEXICO CITY, Nov. 11. (AP)—A joint appeal has been addressed to the government by the unions of actors, musicians, playwrights and stagehands to prohibit display of talkies in English in Mexico.

The action should be taken, it is said, on the ground that the English talkie invasion is a step in the "North-Americanization of Latin America." Besides, the use of the talkies is throwing a great many of those represented out of their jobs, the appeal said.

SAVE
$150 to
$330
on a brand new
HUDSON
OR ESSEX
SUPER-SIX

ACT NOW

Stocks are Limited
Down Payment as Low as
$225 Your present car accepted as cash.
See Your Nearest Dealer

An S.O.S From the Community Chest

Please
Give More
The Need Is Greater

Over 400,000 needy persons are struggling "in a rough sea" and call upon you to render aid by supporting the COMMUNITY CHEST

SEABOARD NATIONAL BANK

COMMERCIAL, TRUST and SAVINGS
612 S. SPRING ST. LOS ANGELES

SUPPORT THE COMMUNITY CHEST

Radiant
WARMTH

Health giving rays similar to those from the sun - - instantly! Humphrey, Lawson, and Welsbach radiant heaters give you a flood of cheerful heat, just when and where you want it.

Attractive new models
$ 18. up
connected

Budgeted payments, allowance for your old heater.

Buy now for winter long comfort.

See these heaters, at your nearest gas office.

Southern California
Gas Company
950 So. Broadway, Los Angeles

SUPPORT THE COMMUNITY CHEST

LET TIMES WANT ADS DO YOUR HOUSE-HUNTING
—Each day's most attractive vacancies at your finger tips!

WORLD TREND FOR PEACE MEASURED BY HOOVER

America's Course in Furtherance of Amity Plainly Charted in Armistice Day Speech

WASHINGTON, Nov. 11. (Exclusive)—The text of President Hoover's Armistice Day address delivered tonight follows:

My Fellow Countrymen:

Eleven years have gone by since the day of the Armistice when the guns ceased firing. It was a day of thanksgiving that marked the ending of the shambles of the trenches. For us it will be remembered as a day of pride; pride in the memory of those who suffered and of those who made the last sacrifice of life in that great cause, pride in the proven valor of our Army and Navy; pride in the greatness of our national strength; pride in the high purpose for which we entered the war, and pride that we neither wanted nor got from it anything of profit for ourselves. Those stirring memories will always remain, and on each Armistice Day will glow again.

TWO OBLIGATIONS

From the war we have two paramount obligations. We owe to those who suffered and yet lived an obligation of national assistance, each according to his need. We owe it to the dead that we redeem our promise that their sacrifice would help bring peace to the world. The nation will discharge its obligations.

The men who fought know the real meaning and dreadfulness of war. No man came from that furnace a swashbuckling militarist. Those who saw its realities and its backwash in the sacrifice of women and children are not the men who glorify war. They are the men who pray for peace for their children. But they rightly demand that peace be had without the sacrifice of our independence or of those principles of justice without which civilization must fail.

OUTLOOK BRIGHT

Such a sacrifice of freedom and justice is the one calamity greater than war. The task of statesmen is to build a road to peace which avoids both of these calamities. This road requires preparedness for defense; it equally requires preparedness for peace.

The world today is comparatively at peace. The outlook for a peaceable future is more bright than for half a century past. Yet after all it is an armed peace. The men under arms including active reserves in the world are almost 30,000,000 in number or nearly 10,000,000 more than before the great war. Due to the Washington arms conference and the destruction of the German navy, the combatant ships in the world show some decrease since the war. But aircraft and other instruments of destruction are far more potent than they were even in the great war. There are fears, distrusts and smouldering injuries among nations which are the tinder of war. Nor does a single quarter of a century during all the ages of human experience warrant the assumption that war will not occur again.

INCLINED TO PEACE

Gloomy as this picture may be, yet we can say with truth that the world is becoming more genuinely inclined to peace; that the forces of imperial domination and aggression, of fear and suspicion are dying down; that they are being replaced with the desire for security and peaceful development.

The old objectives of tortuous diplomacy are being replaced with frank and open relations directed to peace. There is no more significant step in this progress than the solemn covenant that civilized nations have now entered, to renounce war and to settle disputes by pacific means. It is this realignment of the mind of the world that gives the hope of peace.

But peace is not a static thing. To maintain peace is as dynamic in its requirements as is the conduct of war. We cannot say "Let there be peace" and go about other business. Nor are the methods by which peace is to be maintained and war prevented to be established by slogans or by abstract phrases or by academic theory. Progress toward peace can be attained only as a result of realistic practical daily conduct amongst nations. It can be the result only of a frank recognition of forces which may disturb peace.

CONTACTS EXTENDED

For instance, we must realize that our industrial life, our employment, our comfort, and our culture depend greatly upon our interchange of goods and ideas with other nations. We must realize that this interchange cannot be carried on unless our citizens are flung into every quarter of the globe and the citizens of every other nation are represented in our country.

We must realize that some of them will get into trouble somewhere. Certainly their troubles will multiply if other nations are at war. We have an obligation and every other nation has an obligation to see to the protection of their lives, and that justice is done to them so long as they comply with the laws of the countries in which they reside. From all these relationships frictions and controversies will arise daily.

LURKING DANGERS

By our undertaking under the Kellogg pact to use only pacific means to settle such controversies as these, we have again reaffirmed the doctrine enunciated by that farsighted statesman, Elihu Root, in his famous declaration at Rio De Janeiro in 1907. At that time he announced that we would not use war or warlike means to enforce or collect upon private business contracts. It is our settled policy. But there are other more deep-seated and more dangerous forces which produce friction and controversy than these eruptions over the rights of citizens.

We must realize that there are many unsolved problems of boundaries between nations. There are peoples aspiring to a greater measure of self-government. There are the fears of invasion and domination bequeathed to all humanity from its former wars. There are a host of age-old controversies whose spectres haunt the world which at any time may touch the springs of war and ill will.

STRIVE FOR PEACE

We must frankly accept the fact, therefore, that we and all [illegible] of the world will be involved, for all future time, in small or great controversies and frictions arising out of all of these multiple causes. In these controversies lurks the subtle danger that national temper at any moment may become aheat and that emotion may rise to the flaming point. Therefore, peace must be the result of unceasing endeavor.

I have said that recently we have covenanted with other civilized nations not only to renounce war as an instrument of national policy but also we have agreed that we shall settle all controversies by pacific means. But the machinery for pacific settlement of disputes among nations is, as yet, inadequate. We need to strengthen our own provisions for it. Our State Department is the first of these means. It must be strengthened and supported as the great arm of our government, dedicated to the organization of peace. We need further to extend our treaties with other countries providing methods for reference of controversies to conference, to inquiry as to fact, or to arbitration, or to judicial determination. We have need to define the rules of conduct of nations and to formulate an authoritative system of international law.

WORLD COURT CITED

We have need under proper reservations to support the World Court in order that we may obtain judicial determination of certain types of controversies and build up precedents which add to the body of international law. By these agencies we relegate a thousand frictions to orderly processes of settlement and by deliberation in action we prevent their development into national inflammation.

We are also interested that other nations shall settle by pacific means the controversies arising between them. From every selfish point of view the preservation of peace among other nations is of interest to the United States. In such wars we are in constant danger of entanglement because of interference with the wide-spread activities of our citizens. But of far more importance than this, our ideals and our hopes are for the progress of justice through the entire world. We desire to see all humanity relieved of the hideous blight of war and of the cruelties and injustices that lead to war. We are interested in all methods that can be devised to assure the settlement of all controversies between nations.

TWO ROADS OPEN

There are today two roads to that end. The European nations have by the covenant of the League of Nations agreed that if nations fail to settle their differences peaceably then force should be applied by other nations to compel them to be reasonable. We have refused to travel this road. We are confident that at least in the Western Hemisphere public opinion will suffice to check violence. This is the road we propose to travel. What we urgently need in this direction is a further development of methods for reference of unsettled controversies to joint inquiry by the parties assisted by friendly nations, in order that action may be stayed and that the aggressor may be subjected to the searchlight of public opinion.

And we have another task equally great as the settlement of incidental controversies. We must, where opportunity offers, work steadfastly to remove the deeper causes and frictions which lead to disputes and ill will. One of those causes is competition in armaments. In order to stir a nation to the expenditures and burdens of increased armament, some danger and some enemy must be envisaged. Fears and distrust must be used as a goad to stir the nation forward to competitive effort. No one denies that the maintenance of great armament is a burden upon the backs of all who toil. The expenditure for it curtails vast projects of human betterment which governments might undertake.

CONFIDENT OF SUCCESS

Every man under arms means that some other man must bear an extra burden somewhere. But the greater cost is the ill will resulting from rivalry between nations in construction of armaments.

It is first and foremost to rid ourselves of this danger that I have again initiated naval negotiations. I have full confidence in the success of the conference which will assemble next January. In setting up this conference we have already agreed with Great Britain that there shall be a parity in naval strength between us. I am in hopes that there will be a serious reduction in navies as a relief to the economic burdens of all peoples. And I believe that men and women throughout the world demand such reduction. We must reduce and limit warships by agreement only. I have no faith in the reduction of armaments by example alone.

Until such time as nations can build the agencies of pacific settlement on stronger foundations; until fear, the most dangerous of all national emotions, has been proved groundless by long proof of international honesty, until the power of world public opinion as a restraint of aggression has had many years of test, there will not have been established that confidence which warrants the abandonment of preparedness for defense among nations. To do so may invite war.

FOR PREPAREDNESS

I am for adequate preparedness as a guaranty that no foreign soldier shall ever step upon the soil of our country.

Our nation has said with millions of voices that we desire only defense. That is the effect of the covenant, we have entered into, not to use war as an instrument of national policy. No American will arise today and say that we wish one gun or one armed man beyond that necessary for the defense of our people. To do so would create distrust in other nations, and also would be an invitation to war. Proper defense requires military strength relative to that of other nations. We will reduce our naval strength in proportion to any other. Having said that it only remains for the others to say how low they will go. It cannot be too low for us.

There is another of these age-old controversies which stir men's minds and their fears. That is the so-called freedom of the seas. In reality in our day it is simply the rights of private citizens to trade in time of war, for there is today complete freedom of the seas in times of peace. If the world succeeds in establishing peaceful methods of settlement of controversies the whole question of trading rights in time of war becomes a purely academic discussion. Peace is its final solution.

REMOVE STARVATION

But I am going to have the temerity to put forward an idea which might break through the involved legal questions and age-old interpretations of right and wrong by a practical step which would solve a large part of the intrinsic problem. It would act as a preventive as well as a limitation of war. I offer it only for the consideration of the world. I have not made it a governmental proposition to any nation and do not do so now. I know that any wide departure from accepted ideas requires long and searching examination. No idea can be perfected except upon the anvil of debate. This is not a proposition for the forthcoming naval conference, as that session is for a definite purpose and this proposal will not be injected into it.

For many years, and born of a poignant personal experience, I have held that food ships should be made free of any interference in times of war. I would place all vessels laden solely with food supplies on the same footing as hospital ships. The time has come when we should remove starvation of women and children from the weapons of warfare.

FOOD SUPPLY INADEQUATE

The rapid growth of industrial civilization during the past half-century has created in many countries populations far in excess of their domestic food supply, and thus steadily weakened their natural defenses. As a consequence, protection for overseas or imported supplies has been one of the most impelling causes of increasing naval armaments and military alliances. Again, in countries which produce surplus food their economic stability is also to a considerable degree dependent upon keeping open the avenues of their trade in the export of such surplus and this again stimulates armament on their party to protect such outlets.

Thus the fear of an interruption in sea-borne food supplies has powerfully tended toward naval development in both importing and exporting nations. In all important wars of recent years to cut off or to protect such supplies has formed a large element in the strategy of all combatants. We cannot condemn any one nation; almost all who have been engaged in war have participated in it. The world must sooner or later recognize this as one of the underlying causes of its armed situation but far beyond this starvation should be rejected among the weapons of warfare.

BELGIANS GOT FOOD

To those who doubt the practicability of the idea, and who insist that agreements are futile for the purpose of controlling conduct in war, I may point out that the Belgian Relief Commission delivered more than 2000 shiploads of food through two rings of blockade and did it under neutral guarantees continuously during the whole World War. The protection of food movements in time of war would constitute a most important contribution to the rights of all parties whether neutrals or belligerents, and would greatly tend toward lessening the pressure for naval strength. Foodstuffs comprise about 25 per cent of the commerce of the world but would constitute a much more important portion of the trade likely to be interfered with by a blockade.

Men of good will throughout the world are working earnestly and honestly, to perfect the equipment and preparedness for peace. But there is something high above and infinitely more powerful than the work of all ambassadors and ministers, something far more powerful than treaties and the machinery of arbitration and conciliation and judicial decision, something more vital than even our covenants to abolish war, something more mighty than armies and navies in defense. That is to build the spirit of good will and friendliness, to create respect and confidence, to stimulate esteem between peoples—that is the far greatest guaranty of peace. In that atmosphere all controversies become but passing incidents of the day.

NEW DIPLOMACY

Nor does this friendliness, respect, and esteem come to nations who behave weakly or supinely. It comes to those who are strong but who use their strength not in arrogance or injustice. It is through these means that we establish the sincerity, the justice and the dignity of a great people. That is a new vision of diplomacy that is dawning in the world.

The colossal power of the United States overshadows scores of freedom-loving nations. Their defense against us is a moral defense. To give them confidence that with the high moral sense of the American people this defense is more powerful than all armies or navies, is a sacred duty which lies upon us.

It has been my cherished hope to organize positively the foreign relations of the United States on this foundation and to do it in reality, not simply in diplomatic phrases. The establishment of that relationship is vastly more important than the mere settlement of the details of any of our chronic international problems. In such pure air and in that alone can both sides with frankness and candor present their points of view and either find just formulas for settlement or alternatively, agree to disagree until time finds a solution. We have in recent years heard a vast chatter of enmity and criticism both within and without our borders where there is no real enmity and no conflict of vital interest and no unsolvable controversy.

SPIRIT OF GOOD WILL

It is a homely parallel, but equally true that relations between nations are much like relations between individuals. Questions which arise between friends are settled as the passing incidents of a day. The very same questions between men who distrust and suspect each other may lead to enmity and conflict.

It was in this endeavor that I visited the Presidents of the South American republics. That is why I welcomed the visit of the Prime Minister of Great Britain to the United States.

All these men have talked of their problems in a spirit charged with the gravest responsibility, not only for our own relations but for the peace and safety of the world. We have thought out loud together as men cannot think in diplomatic notes. We made no commitments. We drove no discussion to final conclusion. We explored the areas of possible constructive action and possible controversy. We examined the pitfalls of international relations frankly and openly. With this wider understanding of mutual difficulties and aspirations we can each in our own sphere better contribute to broaden good will, to assist those forces which make for peace in the world, to curb those forces which make for distrust. Thereby do we secure the imponderable yet transcendent spiritual gains which come from successful organization of peace and confidence in peace. That is why I have endeavored to meet the leaders of their nations, for I have no fear that we are not able to impress every country with the singleminded good will which lies in the American heart.

TIDE OF PEACE RISES IN HOOVER'S ADDRESS

WASHINGTON, Nov. 11. (AP)—Here are some salient sentences from President Hoover's Armistice Day address:

Those who saw its realities and its backwash in the sacrifice of women and children are not the men who glorify war.

To maintain peace is as dynamic in its requirements as is the conduct of war.

We are confident that at least in the Western Hemisphere public opinion will suffice to check violence.

I have full confidence in the success of the conference (naval limitation) which will assemble next January.

We must reduce and limit warships by agreement only. I have no faith in the reduction of armaments by example alone.

No American will arise today and say that we wish one gun or one armed man beyond that necessary for the defense of our people.

Proper defense requires military strength relative to that of other nations. We will reduce our naval strength in proportion to any other.

The time has come when we should remove starvation of women and children from weapons of warfare.

I have no fear that we are not able to impress every country with the single-minded good will which lies in the American heart.

AMERICAN NAVY DATA DETAILED

Information Handed Four Powers in Parley

WASHINGTON, Nov. 11. (AP)—Complete details of the present status of the American Navy have been placed by Secretary Stimson before the representatives in Washington of the four powers which will participate with the United States in the forthcoming naval parley in London.

The information was contained in an unusually detailed and extensive document covering every phase of American naval strength. It marks the first formal exchange of data, copies being handed the British, Japanese, French and Italian representatives for transmission to their governments.

BEANS KILL FARMER

YUBA CITY, Nov. 11. (AP)—Will F. Meier, Sutter county farmer, was killed today when a stack of beans fell at the Tarke warehouse, burying him under about 100 sacks. He leaves his widow and five children.

HOTEL ATLANTIC
MOST CENTRALLY LOCATED AT
CLARK STREET NEAR JACKSON BOULEVARD
ONE BLOCK FROM LASALLE STATION POST OFFICE & BOARD OF TRADE
450 ROOMS $2 A DAY AND UP
FAMOUS FOR FOOD
SEND FOR COPY OF CHEF'S RECIPES AND DESCRIPTIVE FOLDER
WHEN YOU GO TO ST. LOUIS STOP AT THE NEW HOTEL JEFFERSON 800 ROOMS
CHICAGO
ROESSLER & TEICH
OWNERS AND MANAGERS

$16.05
ROUND TRIP EXCURSIONS TO
LAS VEGAS
EVERY FRIDAY AND SATURDAY
Union Pacific

San Francisco Hotels

When You Go To SAN FRANCISCO STOP AT THE HOTEL STEWART
On Geary Street, just off Union Square, close to best stores, cafes, theatres. Good accommodations at moderate rates. Best known meals in United States. Breakfast 50c, 60c, 75c; Lunch 65c (Sundays 75c); Dinner $1 (Sundays $1.25). Municipal car passes door. Stewart Bus meets trains and steamers. Advisable to make reservations in advance of arrival.

Steamships

HAWAII

A Delightful Time...and the Best of Ways
to visit Hawaii! Make your reservations now for LASSCO'S
SPECIALLY SERVICED AUTUMN TOUR
Sailing on the palatial liner "CITY OF HONOLULU"
Saturday, November 16

AUTUMN is a superb time to visit Hawaii! The heavier summer travel is over...hotel accommodations meet every preference...and facilities are abundant for motor tours, sports and that perfect relaxation which is the charm supreme of Hawaii.

SPECIAL AUTUMN TOURS—Autumn travel to Hawaii is made particularly agreeable by LASSCO's Specially Serviced 20-day Tours on the cruiser de luxe "City of Honolulu." The cost...from $326...covers every necessary ship and shore expense, including the 3-day Wonder Tour to Kilauea volcano. And all travel details are handled by a LASSCO representative. These tours are available on the "City of Honolulu"...Nov. 16 and Dec. 14...direct from Los Angeles to Honolulu.

FREQUENT SAILINGS—
Of LASSCO'S splendidly serviced fleet
S. S. City of Honolulu . . Nov. 16
S. S. Calawaii . . . . Nov. 23
S. S. Diamond Head . . . Dec. 7
S. S. City of Honolulu . . . Dec. 14

LASSCO
LOS ANGELES STEAMSHIP CO.
N2-27
R. F. CULLEN, General Passenger Agent
730 So. Broadway, Tel. VAndike 2421
505 So. Spring Street . . . . Tel. VAndike 2421
6733 Hollywood Blvd. . . . . . Tel. GLadstone 5505

The Times Resort and Travel Bureaus
MAIN OFFICE—CORNER FIRST AND BROADWAY
are for the accommodation and benefit of persons seeking interesting routes of travel, desirable hotels and apartments, attractive eating places, or rest, recreation and recuperation at mountains, seashore or desert resorts and hotels. Particulars are furnished by competent attendants to the general public regarding rates and attraction. THIS SERVICE IS ABSOLUTELY FREE, AND IS ALSO AVAILABLE BY MAIL OR PHONE.
(The Times has established connections in Paris, France, whereby a similar service is offered to our readers at 1 Rue Scribe, Paris.)
Make Your Resort and Hotel RESERVATIONS
FREE OF CHARGE AT THE
Times Resort and Travel Bureau, Times Bldg., Bdwy. at First St., or at The Times Branch Office Bureau, 621 So. Spring St.
Telephone MAdison 2345
ALSO, GENERAL INFORMATION OF ALL KINDS IS GRATUITOUSLY FURNISHED TO INQUIRERS

Resorts

AND NOW—the Desert Season!
PALM SPRINGS
CALIFORNIA
America's Foremost Desert Resort
Ample accommodations available. For reservations or literature address following resorts:
THE DESERT INN
EL MIRADOR
THE OASIS
DEEP WELL RANCH

CATALINA ISLAND
Steamers sail 10:30 a.m. and 3:30 p.m. on week days; Sundays at 10:00 a.m. from Wilmington, foot of Avalon Blvd. $3.25 round trip. Best trains leave 6th & Main St., L. A., one hour before sailing. New Casino—Free Dancing Nightly. Special two-day $10 and three-day $15 trips, including all expenses from Los Angeles—cheaper than staying at home. Tickets, 6th and Main, L. A. Phone TR. 2361.
IN ALL THE WORLD NO TRIP LIKE THIS

LA QUINTA
A modern Hotel with every convenience for the comfort of the guest in the Desert. Reservations may be made by letter, telegraph or telephone. Walter H. Morgan, President, Postoffice.
INDIO, CALIFORNIA.

Gilman's Hot Springs
Famous for its Natural Hot Tule Mud and Sulphur Water Sweat Baths. Excellent Mineral Drinking Water and Delightful Climate.
A Modern Family and Tourist Resort of 300 Rooms. European Plan, $1.50 day and up to $3.00, and private bath. Dining-room with popular price Cafeteria and a la carte service. Sweat baths for guests, 50c. Transients $1.00. Four De Luxe Motor Transit Stages daily from Los Angeles direct to Gilman's, or Santa Fe R. R. to San Jacinto, then free auto stage, or Southern Pacific R. R. to Beaumont, where conveyance may be had to Gilman's a distance of twelve miles. See Times Resort Bureau or address
GILMAN HOT SPRINGS, San Jacinto, Cal. Telephone San Jacinto 8811.

29 PALMS INN AT "INDIAN GARDENS"
150 miles from L. A. on Colorado Desert. 68 miles from Banning.
American Plan hotel and cottages. $3.50 day, up. Reservations should be made one week in advance. A deposit is required. See Times or write Twenty Nine Palms, Calif.

YOSEMITE
By Rail $26.50 Round Trip
By Stage $25.95 Round Trip
PECK-JUDAH — 749 So. Hill St. — VA. 7763

Lake Arrowhead Resorts
The COTTAGE GROVE LAKE ARROWHEAD
One to five-room cottages for rent; well equipped; best beds; shower baths. Store and cafe. Board and room: $4.50 single, $8.50 double, per day. V. P. Ganahl, Prop., Lake Arrowhead. Main 22, or see Times Bureaus.
CHAPMAN COURT
Modern 2 to 7 rooms housekeeping Bungalows with Baths. Open all year. See "Times" or D. G. Chapman, Prop. P. O. Box 14, Lake Arrowhead. Main 20.
For Information Regarding Any Resort, apply to Times Resort Bureau, Times Bldg., MA. 2345.

Resorts

THE LARGEST STEAMER CRUISING THE MEDITERRANEAN
cook's
Mediterranean
CRUISE SUPREME
Sailing from New York January 25th next
in the HOMERIC
one of the World's foremost liners—115 rooms connected with private baths.
Casablanca, Palma-Majorca, Barcelona, Malta, Cyprus, Corsica are new ports added to the wondrous itinerary of 67 days that includes Madeira, Cadiz, Gibraltar, Algiers, Monaco, Naples, Tunis, Sicily, Greece, Turkey, Egypt, the Holy Land...all the right places at the right time. Stop-over privileges; return voyage by steamers Majestic, Olympic or Homeric.
THOS. COOK & SON
623 South Grand Avenue, Los Angeles.

EUROPE, HONOLULU, ORIENT, AUSTRALIA
$861.65 up AROUND the WORLD
NEW YORK via PANAMA CANAL $110.00
Direct Service to EUROPE VIA PANAMA CANAL $175.00 up
BUENOS AIRES AND MONTEVIDEO
from Los Angeles Harbor direct, $250.
CONDUCTED and INDEPENDENT TOURS
Mediterranean Cruises, $420 up. Honolulu, $90
To EUROPE via PANAMA CANAL
Direct Service from Los Angeles Harbor
1st Class Only—Fare $275, $300 and $350
HOLLAND-AMERICA LINE AND ROYAL MAIL STEAM PACKET CO.
MS. "LOCH KATRINE," November 16 ....to Liverpool, London, Rotterdam, $300
MS. "LOCH MONAR," November 23 ....to Liverpool, London, Rotterdam, $300
SS. "DELFTDYK" (new) December 28 ....to Liverpool, London, Rotterdam, $350
Agents for All Lines and Cruises
LEHMAN'S STEAMSHIP AGENCY
123 E. 6th St. Established 1888 TRinity 5171

Steamships

First sailing in the NEW, FAST SERVICE to the ORIENT via HONOLULU

"Empress of Canada" largest and fastest ship on the Pacific, sails from Honolulu for the Orient on December 13—Connect with this liner for a quick, luxurious trip with ample stop-over in Honolulu. Arrive Yokohama on December 21st, Kobe December 22nd, Shanghai the 25th, Hong Kong the 28th and Manila the 30th.

On the big White Empresses there are only 8 days of ocean travel between Honolulu and Yokohama. Besides that you can have ample time to see and enjoy the tropical beauties of the Islands.

Connections made at Hong Kong with principal lines for points beyond and around the world. Low round-the-world fares.

For details of connections at Honolulu call Canadian Pacific, Wm. Mcllroy, Gen. Agent, 621 So. Grand Ave., Los Angeles. Telephone TRinity 3258.

Canadian Pacific
World's Greatest Travel System

To San Francisco TODAY!
S S YALE Sails at 4 p.m.
ROUND TRIP 7-day return limit $18
ONE WAY $13
Including MEALS and BERTH
SAILINGS to San Francisco—Tue., Thu., Fri., Sun. from L. A. Harbor, 4 p.m.

$5 ROUND TRIP To SAN DIEGO 21-day return limit
ONE WAY $3
Including MEALS
SAILINGS to San Diego—Wed., Thur., Sat., Sun. from L. A. Harbor, 3 p.m.
Boat train leaves P. E. Depot one hour before each sailing.

LASSCO
LOS ANGELES STEAMSHIP CO.
730 So. Broadway Tel. VAndike
505 So. Spring Street • Tel. VA
6733 Hollywood Blvd. Tel. GL

IF YOU'RE PLANNING TO CRUISE THE MEDITERRANEAN
YOU OWE IT TO YOURSELF TO INVESTIGATE
FRANK'S 8th ANNUAL CRUISE DE LUXE
CUNARD S. S. SCYTHIA
From New York Jan. 28
67 days . . . Asia, Africa, Egypt, Holy Land and Europe. Shore excursions in every port. from $950.
Fascinating booklets on request.
D. F. ROBERTSON TRAVEL AGENCY
408 So. Spring St.
Frank Tourist Co.
Established 1875

THE GRAND PACIFIC TOUR
New Zealand Australia via South Sea Islands
"The voyage of the 20th Century"
Ports of call: PAPEETE (Tahiti), RAROTONGA, WELLINGTON, N. Z., SYDNEY, AUCKLAND, N. Z., SUVA, FIJI, HONOLULU
First class round fare
Intermediate first class
Side trip to TONGAN and SAMOAN Islands
For pamphlets apply
UNION STEAM SHIP CO. of New Zealand, Ltd.
Hind, Rolph & Co., Inc., Gen. Agts.
230 California Street, San Francisco
621 So. Grand Ave., Los Angeles

ITALY-SPAIN RIVIERA DIRECT
BY THE LUXURIOUS LINERS CONTE GRANDE CONTE BIANCAMANO
SPECIAL WINTER VOYAGES
Gibraltar—Algiers—Naples
Villefranche—Genoa
Jan. 4, Jan. 22, Feb. 8, March 1
Optional shore excursions at all ports
Earlier sailings: Gibraltar, Naples, Genoa, Nov. 29—Dec. 18
LLOYD SABAUDO LINE, 17 Columbus, San Francisco, or Local Authorized Agents

A USED CAR will run your business errands—take your family out—bring you lots of joy. Best buys are in Times Want Ads

AT FITZGERALD'S
$10 DOWN
DELIVERS THE NEW
VICTOR RADIO

NOW . . . at Fitzgerald's you can get IMMEDIATE DELIVERY on all models of the famous Micro-Synchronous Victor Radio. Specialized Fitzgerald-Victor Service. Only $10 down. The balance in easy monthly payments . . . Special Victor demonstrations today.

$10 DOWN
OPEN EVENINGS TILL CHRISTMAS
FITZGERALD'S
HILL STREET at 727
Glendale Store . . . 207 No. Brand Blvd.

Now—7 PENNSYLVANIA FLYERS from CHICAGO to NEW YORK

THREE 20-HOUR TRAINS

50 o'clock . . . FAST MAIL
Furnished with through Pullman equipment, this swift train gets you to New York at 6:50 A. M.—in time for earliest sailings or other early appointments.
Eastbound Daily
9:50 A.M. Arrive New York . . . . 6:50 A.M.

o'clock BROADWAY LIMITED
The prestige of the Broadway remains undiminished even though two Pennsylvania trains now equal its 20-hour time to New York—no train surpasses it!
Eastbound Daily
Ar. Philadelphia. 6:55 A.M. Ar. New York. 9:00 A. M.

o'clock . THE GOLDEN ARROW
The new Golden Arrow is equipped with all those extra features that have made the Broadway Limited famous—observation car, club car, train secretary, barber, manicurist, valet, bath, stock quotations.
Eastbound Daily
Ar. Philadelphia. 9:05 A.M. Ar. New York. 11:00 A.M.

FOUR 20-HOUR 50-MINUTE TRAINS

o'clock . . MANHATTAN LIMITED
This famous flyer brings you to New York in time for morning appointments. Deluxe equipment throughout.
Eastbound Daily
Ar. Philadelphia. 6:31 A.M. Ar. New York. 8:20 A.M.

. . . . THE RAINBOW
Leaving Chicago at the close of the business day, The Rainbow brings you to New York in time for almost a full afternoon of business or pleasure.
Eastbound Daily
Ar. Philadelphia. 12:02 P.M. Ar. New York. 1:50 P.M.

. . . . . PENNSYLVANIA LIMITED
This popular train to New York is now more than 2 hours faster than ever before. New mid-train lounge car, train barber and many other deluxe features.
Eastbound Daily
Ar. Philadelphia. 2:00 P.M. Ar. New York. 3:50 P.M.

. . . . GOTHAM LIMITED
The Gotham takes you through the scenic Alleghenies by daylight.
Eastbound Daily
Ar. Philadelphia. 5:00 P.M. Ar. New York. 6:50 P.M.

For reservations apply to local agents or address Frederick Webb, District Passenger Agent, Room 318 Van Nuys Building, Los Angeles, Cal. Telephone Trinity 4688.

PENNSYLVANIA RAILROAD
W-101
SHORTEST LINE FROM CHICAGO TO NEW YORK

Good USED CAR BARGAINS always to be found in TIMES WANT ADS

HOOVER PLEADS FOR NAVY SLASH

Armistice Speech Made Plea for World Peace

Freedom of Seas Policy Marks Address

Pershing Sends Message Scoring Warfare

(Continued from First Page)

This anniversary is filled with rich memories of their services and sacrifices. Loyally representing a patriotic people, who inspired the devotion and provided the means, our armies met the crisis of the war and gave the preponderance and the impulse necessary to victory.

"But on this day of rejoicing we cannot fail to count the war's tremendous cost in human life and every heart is filled with fondest hopes that war may never come again. On this side of the Atlantic the prayer goes up today that good understanding among nations may make permanent the peace so dearly won. Like ourselves, the sincerest wish of all people is for lasting peace with security. May God hasten the day when it can be proclaimed."

FORMULA FOR PEACE

The President's address presented a distinct formula for peace predicated on the Kellogg pact and success at the London conference. Again Mr. Hoover proclaimed the pact the basis of all negotiations for peace and with that as a starting point he said he is looking forward with confidence to "a serious reduction in the navies of the world."

In the international situation Mr. Hoover finds, he said, the prospects for peace brighter than they have been for half a century. Yet he added it is an armed peace, with 30,000,000 men under arms or 10,000,000 more than before the World War. But despite this and the existence of fears, distrusts and smouldering injuries "which are the tinder of war we can say with truth that the world is becoming genuinely inclined to peace."

In the agreement worked out with Premier MacDonald for parity in naval strength between the United States and Great Britain Mr. Hoover asserted that the Kellogg pact should be the starting point of all negotiations. Tonight he asserted that notwithstanding the pact the machinery for the peaceful settlement of disputes is inadequate. Here he set forth his program, a program which embraces the will to peace but a broad field covering every phase of international relations.

In so far as the United States is concerned he declared the State Department "must be strengthened and supported as the great arm of our government dedicated to the organization of peace."

SUPPORT WORLD COURT

"We have need," he said, "to define the rules of conduct of nations and to formulate an authoritative system of international law. We have need under proper reservations to support the World Court."

What was construed as the definition of a tariff policy which he would wish the nation to adopt was dealt with at some length by Mr. Hoover.

It is a policy similar to that he outlined to the Congress in his message to the special session asking for limited revision. He warned them that in adjusting rates the interests and well being of other nations should not be lost sight of.

"Progress towar dpeace," he said, "can be attained only as a result of realistic practical daily conduct among nations. It can be the result only of a frank Nrecognition of the forces which may disturb peace. For instance, we must realize that our industrial life, our employment, our comfort and our culture depend upon our interchange of goods and ideas with other nations."

Re-stating the administration's policy in respect to the League of Nations, Mr. Hoover expressed the utmost confidence that the peoples of the western hemisphere can avoid conflict through the controlling force of public opinion.

"To build the spirit of good will and friendliness," he said, "to create respect and confidence, to stimulate esteem between peoples—this is the far greatest guarantee of peace. Such a guarantee of peace comes to nations that are strong, but use their strength not in arrogance or injustice."

EXPLAINS TRIP

It was in an endeavor to promote such confidence in the United States, Mr. Hoover said, that he visited the South American republics and welcomed the Prime Minister of Great Britain to the United States.

The President's suggestion of an agreement on the freedom of the seas issue was the subject of much comment in Washington tonight. Those who have been insisting that any naval agreement necessarily would have to take cognizance of that issue were gratified that the President projected it as a matter of discussion even though he specifically said it will not be on the program at London. These advocates of some international settlement of the question are satisfied that it will now become an immediate subject of discussion. In fact, some of them at once suggested that Mr. Hoover might extend his idea with the preparation of a list of contraband that might not be transported during time of war.

The President was given an ovation when he completed his address. The Army band blared and the audience shouted its approval of his sincerity and his program for the cause of international peace.

Lencinas Slayer Suspect Expires

(Copyright 1929 by Chicago Tribune)

BUENOS AIRES, Nov. 11. (Exclusive)—Jose Caceres, who is believed to be the man who assassinated former Gov. Lencinas of Mendoza yesterday, died today in a hospital from wounds received in the skirmish which followed the assassination.

The city, which is patrolled heavily by mounted police, was virtually under martial law and quiet today, though political feeling is running high.

HOOVER LEADS IN TRIBUTE

Armistice Day Marked by His Placing Wreath for Nation on Unknown Soldier's Tomb

WASHINGTON, Nov. 11. (AP)—President Hoover paid the tribute of the nation at the tomb of the Unknown Soldier today, by placing a wreath of white chrysanthemums on this hallowed place in Arlington Cemetery.

The President was accompanied to the cemetery by Mrs. Hoover and the Secretary of War and the Secretary of the Navy. After the Executive had placed his wreath on the tomb, Mrs. Hoover stepped forward and laid four smaller chrysanthemums, also white, beside the offering of the Chief Executive.

The ceremony was brief, simple and strictly in accordance with the custom established during the years since the Unknown Soldier was buried. The Army band saluted Mr. Hoover as he entered the national amphitheater and then played "The Star Spangled Banner." When the President's party entered the cemetery grounds, a Presidential salute of twenty-one guns was fired.

At 11 o'clock, for two minutes, Washington stilled its activities as a tribute to the dead of the war. The Senate stood silently during the period, which was ended by the soft tones of "Taps," blown by an army bugler at the Unknown Soldier's tomb.

In another ceremony the memory of the war-time President, Woodrow Wilson, was honored at the National Cathedral in the Bethlehem Chapel where his body is entombed. Bishop James E. Freeman of Washington, delivered a sermon in tribute to Wilson's career.

BRITONS PARTICIPATE IN MOMENTS OF SILENCE

LONDON, Nov. 11. (AP)—Britons stood still for two minutes at 11 a.m. today in their annual observance of the anniversary of the armistice.

The focus of the celebration, as usual, was at the Cenotaph at Whitehall, where, in the midst of a vast throng, the Prince of Wales, acting for King George, placed a wreath.

GEN. PERSHING VISITS FOCH CRYPT

PARIS, Nov. 11. (AP)—Before visiting former Premier Clemenceau, Gen. John J. Pershing today paid tribute to Marshal Foch on the eleventh anniversary of the armistice. He was the first person permitted to descend into the temporary crypt in the Invalides, where the marshal's body lies. He stood silent for several minutes before the tomb and then went to call on Foch's widow.

GERMANS ALL IGNORE ARMISTICE DAY

BERLIN, Nov. 11. (AP)—Armistice Day was completely ignored by the German public and passed without even newspaper comment.

FRENCH AWARD KELLOGG HIGHEST HONOR

WASHINGTON, Nov. 11. (AP)—His efforts for world peace which resulted in the signing of the general pact for the renunciation of war brought to Frank B. Kellogg tonight the highest distinction which can be conferred by the French Republic.

Acting in the name of President Doumergue of France, Ambassador Claudel placed the scarlet cordon of the Grand Cross of the Legion of Honor around the neck of the former Secretary of State.

TURKS MAY LET WOMEN VOTE

CONSTANTINOPLE, Nov. 11. (AP) A bill granting the municipal vote to women comes before Parliament in Angora this week. Kiazim Pasha, President of the Assembly, says he expects unanimous passage of the measure, which he considers the first step to having women Deputies in Parliament.

CURTIS SAYS WORLD WAR BRED PEACE

Vice-President in Chicago Armistice Day Address Advocates Preparedness

CHICAGO, Nov. 11. (AP)—Hope for a lasting world peace was expressed by Vice-President Curtis today in an address at the Armistice Day celebration on Soldier Field.

Declaring the lesson of the World War sufficient cause for permanent peace, the Vice-President cited recent events which he believes point to a lasting understanding among the nations. He named the Kellogg peace pact, the Locarno Treaty, and the forthcoming London naval limitations conference as steps in this direction.

Another lesson of the World War which ended eleven years ago today is that of preparedness, said Mr. Curtis. He insisted that this country always must provide an ample national defense while reducing the costs of an army and navy to that limitation.

The Vice-President also warned that this nation must not "be drawn into other countries' political quarrels, or into entangling alliances" with other nations.

Mayor Fined for Jailing Children

MEXICO CITY, Nov. 11. (AP)—Charged with having jailed 300 school children because they refused to participate in a parade he organized, the Mayor of Canatlan, Durango, has been discharged from office by order of Gov. Terrones Banitez.

Police, reportedly acting under instructions from the Mayor, marched the children from a Canatlan primary school to the City Jail, where they were held until they paid a fine.

WARS PUT IN MURDER CATEGORY

British Foreign Office Head Says Kellogg Pact May End World Conflict

LONDON, Nov. 11. (AP)—Arthur Henderson, Foreign Secretary, tonight told an armistice anniversary audience that the Kellogg antiwar pact might be made as real as the law against assault and murder is in England.

By signing the Kellogg pact the British government has resigned the right to war, he said, and the undertakings entered into in that pact had become an international law by which the majority of civilized mankind now is bound.

"I believe and I want to emphasize that the pact offers us a chance finally to get rid of war. I believe if we organize peace on constructive lines we can make the pact as real to the nations of the world as the law against assault and murder is real to the peaceful citizens of this country."

The Secretary said that if the Kellogg pact is to mean anything it must be followed, and followed quickly, by a general disarmament treaty accepted by all governments of the world.

Unions to Seek Four-Day Week

SAN FRANCISCO, Nov. 11 (Exclusive)—An effort to adopt resolutions favoring a four-day working week in California, but supporting the five-day week sought elsewhere throughout the United States, will be made tomorrow at the twentieth biennial convention of the California State conference of bricklayers', masons' and plasterers' unions.

The convention assembled today, but adjourned immediately because of Armistice Day.

Has Your Car Good Habits?

MOST automobiles have a lot of bad habits. The worst habit of all is trying to get along with inefficient lubrication.

Training an automobile is like bringing up children—if you make them keep regular, systematic, good habits when they are young you'll save yourself a lot of trouble later.

The best habit you can adopt for your car is to bring it in to McBryde regularly, after each 500 miles of travel. We will then assume full responsibility for keeping the automobile fit, healthy and safe. Whatever it needs in the way of lubrication will be given to it. Every moving part—without exception—will receive just the right kind of lubricant at just the right time.

Without any extra charge, we will also inspect the car thoroughly at regular intervals. We will tighten all loose nuts and screws. If we discover any worn or broken parts you will be notified in writing in time to prevent an accident or other serious consequences.

This is a good time of the year to start your car keeping good habits.

McBRYDE INTELLIGENT LUBRICATING
"Intelligent Service Since 1919"
608 S. Wall St.
916 So. Hope St.
1531 Cahuenga Ave.
209 N. Western at Council
2109 W. 8th St. at Alvarado
5054 Hollywood Blvd., at Mariposa
4006 S. Western, at Santa Barbara

THE Paris CLOAK & SUIT HOUSE
609-611 SO. BROADWAY

REMOVAL SALE
COATS

Take a look at the windows!
—note the Styles—the Furs—the Values!

Removal Sale Prices that will set the whole town talking!

Today-Wednesday-Thursday

Values to $59.75 $38.75 · Values to $79.50 $48.75 · Values to $89.75 $56.75

The greatest coat values in the Paris Store's history!

The PARIS REMOVAL SALE at . . . 609 South Broadway

RELIEF FROM ACID STOMACH

for those who make this

FREE TEST

Too much acid in the system will upset any stomach. There is a simple way to neutralize all this excess acid, and everyone who ever experiences any after-eating distress, any gas, or whose stomach ever pains or is sore, should know about Pape's Diapepsin.

These tablets neutralize the acid so quickly and completely! And they do nothing else. They do not affect the entire contents of the stomach, but they *do* dispose of the acid—the cause of nine-tenths of all "stomach trouble." Every drug store has Pape's Diapepsin, or you may have a box to try free!

Complimentary
PAPE'S DIAPEPSIN
Wheeling, W. Va.
Please send me free box to try.

Name............................

St..............................

P. O............................

Greatest Time Saver in Locating Desirable Rooms, Flats, Houses, Apartments—Times Want Ads.

SECOND BRITISH AIR GIANT READY

First Flight of R-100 Due Late This Week

Hangar Crew Sent to Take Huge Dirigible Out

New Ship Equipped With Gasoline Motors

LONDON, Nov. 11. (Exclusive) England's second giant airship, the R-100 which is like its sister ship, the R-101, of 5,000,000 cubic feet of gas capacity, is expected to be ready to come out of the hangar at Howden, where it was constructed, at the end of this week and make a flight to Cardington, where the other big dirigible is stationed.

Three hundred soldiers are going to Howden to camp there until their services are required to take out the big ship from the hangar. In some respects the handling of the R-100 will be a more ticklish job than bringing out the other monster, for she will have only six feet clearance on each side when she leaves the shed, while she must make the maiden flight immediately without giving the crew time to familiarize themselves with the ship's peculiarities, as was possible with the R-101, since there is no mooring mast at Howden.

The new dirigible is known as the Cupid airship because of the large number of airship workers who have married village girls during the five years the ship has been under construction.

The R-100 is propelled by gasoline motors instead of crude-oil engines like the R-101. The latter was supposed to make a voyage to Egypt and India, but the new ship, employing a more volatile fuel, is destined to make a trans-Atlantic flight to Canada, where mooring masts have already been prepared to receive it.

MOB REVILES CHILD KILLER

Women Clamor to Lynch Miss Parks While She Re-enacts Burial of Boy and Girl

CAMDEN (N. J.) Nov. 11. (AP)—Gladys May Parks, also known as Mrs. Baker, charged with killing one child and suspected of slaying another, today re-enacted how she buried the children in different parts of New Jersey, and incidentally witnessed the wrath of a group of women who cried "lynch her."

At National Park, after Miss Parks had shown how she had disposed of one child's body, she was startled when the women, who made up a crowd of 1000, surrounded the police automobile in which she was, and shouted threats against her.

"Give her what she gave those poor children," one cried. Another with a bunch of flowers in her hand, shouted: "Kill her and I'll put these on her."

The accused woman was well protected by policemen and detectives and was never in serious danger.

Tonight Miss Parks again is in the Camden County Jail, still holding to her story that Dorothy Rogers, 4 years of age, and her brother Timothy, 2, came to their deaths by accident.

The police frankly declare they do not believe her, but have found no motive with which to confront her and break down her statements.

Miss Parks, who had been sought by the police for a week for questioning in connection with the finding of the skeleton of the girl in the woods at National Park on the 2nd inst., walked into the Newark police headquarters yesterday morning. After making her identity known she was arrested and confessed she had buried Dorothy at National Park and Timothy at Absecon, near Atlantic City, both last August. The boy's skeleton was found yesterday.

The woman said that the girl died after a beating in which she had no intention of seriously harming the child, and that the boy died after an accidental fall down stairs in her Camden home. Becoming frightened, she said, she hid the bodies and then buried them. The heads were found separated from the rest of the bones, but Miss Parks denies she dismembered the bodies.

Dorothy and Timothy were the youngest children of Alan Rogers, Woodbury (N. J.) insurance broker, whose wife died a year ago, leaving six children. Miss Parks is a cousin of Mrs. Rogers and the father consented to let her raise the youngest ones. He never saw the children after turning them over to Miss Parks.

At Absecon today some fifty curious persons followed in Miss Parks's wake as she led detectives to the spot in the woods where she had buried the body of Timothy.

She began to sob as she bent over the shallow hole with her hands crossed over her breast.

"Oh, I loved Timmie," she cried. "I loved him so much."

Two detectives held her up or she would have fallen.

Dance Hold-up Robber Dies of Bullet Wound

CHAMPAIGN (Ill.) Nov. 11. (AP)—C. W. Katchman of Mattoon, one of four robbers who took part in a spectacular hold-up of sixty guests which netted $54,000 at the home of Henry H. Harris Saturday at a dance in celebration of Illinois' football victory over Army, died today of a bullet wound below the heart.

He was shot by police who were called by one of the guests who slipped out of the room unobserved by the robbers.

PRISON METED IN OPIUM PLOT

Bay City Consular Pair to Serve and Are Fined

Ying Kao Gets Seven Years and Wife Four

Chinese Court Pronounces Stiff Sentences

NANKING (China) Nov. 11. (AP)—Ying Kao, former vice-consul in San Francisco, and his wife, Mrs. Susie Ying Kao, today were sentenced to prison terms and fined on charges of attempting to smuggle opium valued at $500,000 into San Francisco last summer.

Ying Kao was sentenced to seven years' imprisonment and was fined $3000 gold, while his wife was sentenced to four years in prison and was fined $2500.

The couple were arrested in the United States last July after the discovery of a huge opium smuggling plot and were ordered back to China for trial by the Chinese government. At one time it was thought the death sentence might be asked in accordance with Chinese law dealing with the smuggling of opium.

Ying Kao was declared to be ineligible for government service for seven years after he completes serving his prison term. The court stated that the heavier sentence had been meted out to Ying Kao because he had been a government official.

Suen Foon, consular attache at San Francisco at the time of the opium seizure, who was returned with the Ying Kaos to face a similar charge, was acquitted and discharged.

It is considered certain that the case will be taken to the Soochow Court of Appeals.

DR. COWEN'S
NATURE TEET
Produce the true natural ex- sion and last a lifetim

Come in and let me show you the "Nature Different" features about these teeth bring you real happiness and enjoyment.

DR. COWEN'S NATURE EXPRESSION GUMLITE PLATE Are natural in appearance, fit perfectly, are unbreakable, have sharper and firmer chewing surface and permit easier and clearer speech. Light in weight. Durable, using Trubite Teeth. Hand carved. No rubber. Sanitary. GUARANTEED FOR LIFE.... $16.50

Nature Expession Plate

For superior and different from the ordinary old style teeth. "Nature Teeth" are built into your mouth firm and serviceable just like your own natural teeth. You can bite, chew and smile with perfect ease. Call and let me explain the superior points. Trubite Teeth used either set............ $10.00

Free Extraction WITH ALL BRIDGE OR PLATE WORK.

"IF IT HURTS— DON'T PAY."

DR. S. M. COWEN
PAINLESS DENTISTS
506 South Hill St.
Corner Fifth Street, Over the Owl Drug Store
Open Evenings and Sunday Morning 10 to 1.

SERVING 58 THOUSAND SAV

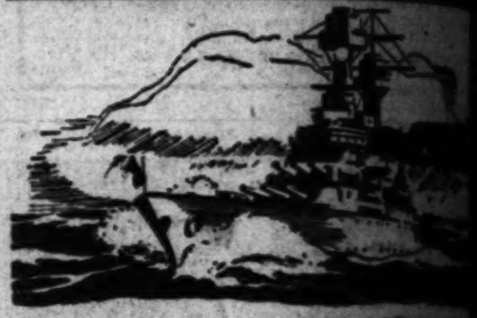

BUILT *for* HEA
WEATHE

Our policies of excessive ca seem far fetched during pr times—but they're built for weather.

That's why Pacific States has ridden unscathed through worst financial storms the West the Nation have encountered last 40 years.

Always being prepared for weather is not only a wise po us—it's wise for you.

Remember that in good tim bad, funds in Pacific States have never shrunk, have ea guaranteed yield, and have been conveniently available.

This vital protection, plus 6% est, enjoyed by 58 thousand is available to you. Why no advantage of it?

Serving 14 *California Communities*

PACIFIC STA
SAVINGS
A BUILDING & LOAN ASSO

EST. 1889 6% Fourth Largest in the N

752 SOUTH BROADWAY *near*
LOS ANGELES
Other Southern California Offices
Long Beach · Pasadena · Glendale · Ontario · San Diego

RESOURCES OVER 50 MILLI

What kind of bones is your baby building?

does he have a a full chest . . .

well-shaped head . . . straight legs

Authorities on baby care are telling mothers that a plentiful supply of one essential factor must be provided if bones and teeth are to develop strong and sound.

This factor—Vitamin D—should be supplied even though your baby is breast-fed; even though he is plump and rosy and the picture of health.

This needed protection is obtainable from two common sources—sunshine and good cod-liver oil. It is almost impossible, however, to get enough sunshine on the bare skin to be of benefit. Clothing, clouds, fog and smoke prevent it. Even ordinary window glass filters out the ultra-violet rays.

Physicians therefore advise, as the most dependable protection,

the daily use of Sunshine oil.

In urging as a way to trouble, sicians advise Squibb's Cod-Liver. They specify because it is very rich tial vitamins—Vitamin "sunshine vitamin" to build good bones in Vitamin A which sistance to many

Your physician Squibb's Cod-Liver tested and vitamin that it will help bones for your baby both Squibb's Plain flavored Cod-Liver drug stores.

Splendid USED CAR BARGAINS to be found in TIMES WANT

Women Have Something to Say!

AN ANCIENT PREJUDICE HAS BEEN REMOVED

AMERICAN INTELLIGENCE has ridiculed into oblivion that ancient prejudice which excluded women from a voice in council. To-day, in millions of homes, the delicious flavor of LUCKY STRIKE fills the room as the family group respects the opinion of its women folk.

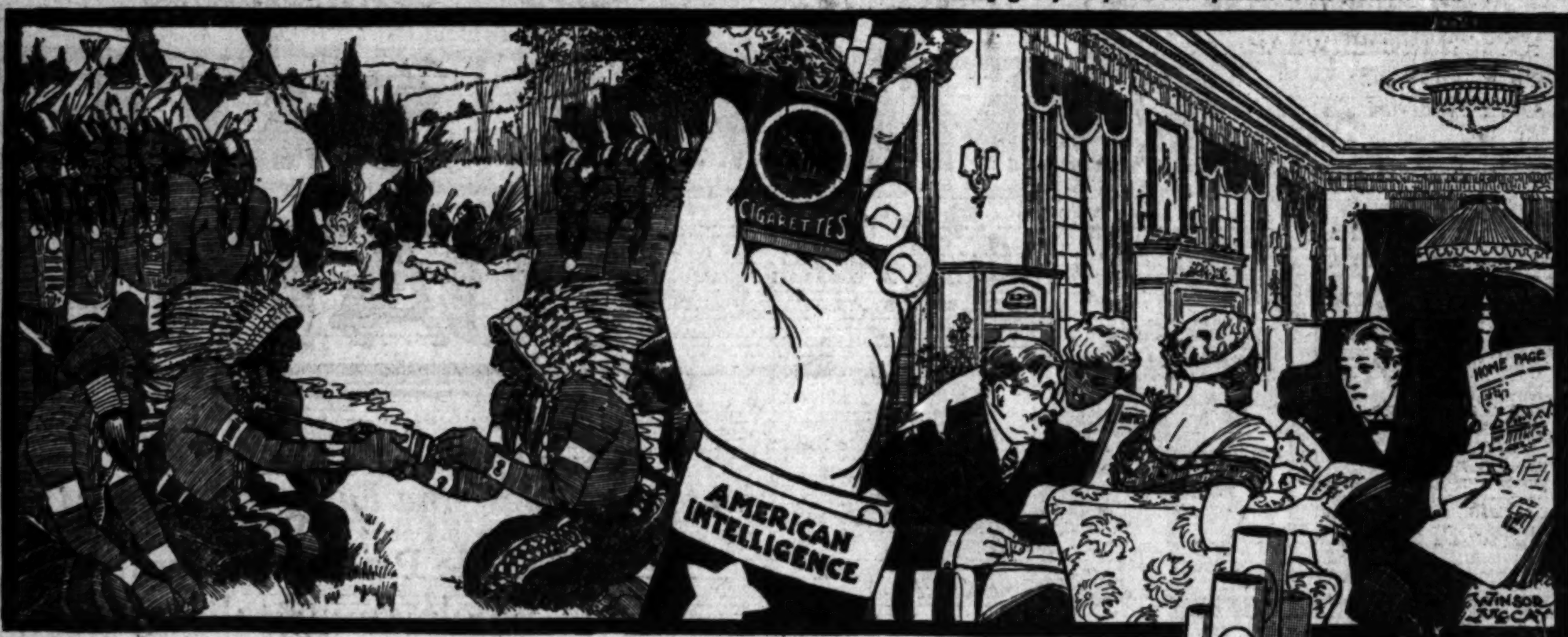

"toasting did it"—

Gone is that ancient prejudice against cigarettes—Progress has been made. We removed the prejudice against cigarettes when we removed harmful corrosive ACRIDS (pungent irritants) from the tobaccos.

YEARS ago, when cigarettes were made without the aid of modern science, there originated that ancient prejudice against all cigarettes. That criticism is no longer justified. LUCKY STRIKE, the finest cigarette you ever smoked, made of the choicest tobacco, properly aged and skillfully blended—"It's Toasted."

"TOASTING," the most modern step in cigarette manufacture, removes from LUCKY STRIKE harmful irritants which are present in cigarettes manufactured in the old-fashioned way.

Everyone knows that heat purifies, and so "TOASTING"—LUCKY STRIKE'S *extra* secret process—removes harmful corrosive ACRIDS (pungent irritants) from LUCKIES which in the old-fashioned manufacture of cigarettes cause throat irritation and coughing. Thus "TOASTING" has destroyed that ancient prejudice against cigarette smoking by men and by women.

LUCKY STRIKE
"IT'S TOASTED"
CIGARETTES

"It's Toasted"—the phrase that describes the extra "toasting" process applied in the manufacture of Lucky Strike Cigarettes. The finest tobaccos—the Cream of the Crop—are scientifically subjected to penetrating heat at minimum, 260°—maximum, 300°, Fahrenheit. The exact, expert regulation of such high temperatures removes impurities. More than a slogan, "It's Toasted" is recognized by millions as the most modern step in cigarette manufacture.

"It's toasted"

No Throat Irritation-No Cough.

TUNE IN—The Lucky Strike Dance Orchestra, every Saturday night, over a coast-to-coast network of the N.B.C

© 1929, The American Tobacco Co., Mfrs.

COWEN'S
ATURE TEETH
uce the true natural expres-
sion and last a lifetime.

ture Expression
ate
$10.00

CREDIT
EXTENDED
GLADLY

M. COWEN
NLESS DENTISTS
6 South Hill St.
ver the Owl Drug Store—Second Floor
nday Morning 10 to 1. Tel. MUtual

THOUSAND SAVERS

for HEAV
VEATHER

policies of excessive caution may
far fetched during prosperous
s—but they're built for heavy
ther.

t's why Pacific States Savings
ridden unscathed through the
t financial storms the West and
Nation have encountered in the
40 years.

ays being prepared for squally
her is not only a wise policy for
it's wise for you.

ember that in good times and
funds in Pacific States Savings
never shrunk, have earned a
anteed yield, and have always
conveniently available.

vital protection, plus 6% inter-
enjoyed by 58 thousand savers,
vailable to you. Why not take
antage of it?

ACIFIC STATES
AVINGS and Loan Company
ILDING & LOAN ASSOCIA
ourth Largest in the Na
ROADWAY near EIGHTH
OS ANGELES
Southern California Offices
Glendale • Ontario • San Diego

S OVER 50 MILLION

ind of bones is
baby building?

well-shaped head
.. straight legs?

the daily use of
Sunshine—good
oil.

In urging cod-liver
as a way to avoid
trouble, thousands of
sicians advise,
Squibb's Cod-Liver
They specify

because it is very rich in two
tial vitamins—Vitamin D,
"sunshine vitamin" which
to build good bones and
in Vitamin A which increases
sistance to many infections.

Your physician knows
Squibb's Cod-Liver Oil is
tested and vitamin-protected
that it will help build
bones for your baby. You can
both Squibb's Plain and M
flavored Cod-Liver Oil at all
drug stores.

ED CAR BARGAINS always
in TIMES WANT ADS

Fifteen
Health
Splendid

TO DARKEN
HAIR

Better Gray Hair
You Can Buy.

POWER PROTEST HEARING TODAY

Boulder Allocation Issue to be Presented

Southwest Interests Will Appeal to Wilbur

Doubt of Any Material Change Expressed

By a "Times" Staff Correspondent

WASHINGTON, Nov. 11. (Exclusive)—Representatives of the city of Los Angeles, the metropolitan water district, the Southern California Edison Company and other applicants for power from Boulder dam reassembled here today for the protest hearing to be held tomorrow at the Interior Department on the tentative allocation announced three weeks ago. The hearing will take place before Secretary Wilbur, who announced today that in addition to listening to oral arguments he will allow all interested parties to file briefs.

MANY PROTESTANTS

Protests are in prospect from every direction. Los Angeles and the metropolitan water district will ask that they be allowed to buy all the power, instead of letting 25 per cent of it go to the Edison company. The Edison company will seek a greater share. Nevada will be on hand to press her demand for one-third of the power rather than the 18 per cent provisionally allotted her. Smaller Southern California cities including Pasadena, Glendale, Burbank, Culver City, San Bernardino and others in the Los Angeles metropolitan area will set forth the claim that the 4 per cent of the power awarded them is insufficient to take care of their needs.

The hope of the Los Angeles delegation is that by contracting for all the power, the city and water district may avoid joint control of the power plant with the Edison company. They fear joint management might add to the difficulties of getting the voters to authorize the huge bond issues, aggregating a minimum of $250,000,000 which will be necessary to finance the city and water district's part in the project.

WANT PLANT EQUIPPED

Also with the idea of avoiding joint control, as well as lightening the city's capital outlay by an estimated $20,000,000, the Los Angeles spokesmen will re-enter their demand that the government equip the power plant.

There is no indication tonight that the city will win out on either of these major points. Secretary Wilbur seems determined to adhere to the policy laid-down several weeks ago of having the government step out after building the dam and power plant, leaving installation of machinery in the latter to the purchasers of power and avoiding the appearance of the government going into private business. As for the power allocation there are signs that the Southern California Edison Company in the final set-up will be given even more power than was at first allotted to it.

Some modification of the tentative allocation announced by Secretary Wilbur on October 21, last, probably will be made, but Dr. Elwood Mead, commissioner of reclamation said tonight that in his opinion there will be no material change from the apportionment at first decided upon.

Bus Operatives Go on Strike in English Capital

LONDON, Nov. 11. (AP)—Two thousand bus operatives struck in London this morning after a dispute at Dalson Garage growing out of employment of nonunion labor.

The dissatisfaction spread rapidly throughout the morning to other bus depots and there is possibility it will hold up the city's entire bus service.

The London General Omnibus Company, in announcing the strike, said fifteen lines thus far are affected. No machinery for settling the dispute has as yet been set in motion.

NOTED ARCHEOLOGIST PASSES AT SANTE FE

SANTA FE (N. M.) Nov. 11. (AP) Wesley Bradfield, 53 years of age, eminent archeologist, died at his home here last night. He had been ill with pneumonia. Bradfield was on the staff of the School of American Research. In 1926 and 1927 he was associate director of the San Diego Museum. He was a native of Michigan and leaves two brothers, Rev. E. H. Brandfield of Lawrence, Mich., and Clark Bradfield of Los Angeles.

JUBILEE YEAR
SEA CRUISES

Fifty Years' Experience Offering
"The Best in Travel"

OUR Cruise Program for the coming year is most complete:

World Cruise, Jan. 21, 1930, S. S. "Columbus," 32,000 reg. tons. $2000 up.

Winter Mediterranean Cruise, Jan. 23, 1930, S. S. "Carinthia," 20,000 reg. tons. $1000 up.

Round South America, Feb. 1, 1930, S. S. "Samaria," 20,000 reg. tons. $1250 up.

Four West Indies Cruises, new "Statendam."

Two North Cape Cruises, June, 1930.

European conducted and individual tours.

& Whitcomb Co.
423 W. Fifth Street TRinity 5747
PHILADELPHIA CHICAGO SAN FRANCISCO

Twice Each Year

BEDELL
BROADWAY CORNER SIXTH

Twice Each Year

TUESDAY MORNING

NATIONAL
BEDELL
SALE
OF
SALES

And What A Sale of Sales It Remarkably Is!

The throngs that attended the two opening days of this Sale are the most tangible evidence that much was promised and much was expected and much was delivered.

And Today this wonderful Bedell Sale begins with a fresh new impetus...bringing extraordinary values forward in Women's Fashionably New Apparel and Accessories.

On The Main Floor . . .

5000 Pieces New Silk Underwear

Actual Values to $5.98

Gowns, chemise, shorts, stepins, dance sets and petticoats, developed in heavy crepe de chine, trimmed with fine laces. Buy now for Christmas. $2.98 EACH

RAYON UNDERWEAR	79c
SILK GOWNS	$2.98, $3.98
CHEMISE—SETS	$1.98
SLIPS	$1.79, $2.79, $3.79
QUILTED ROBES	$9.75, $12.75
NEGLIGEES	$5.98
NEW BAGS	$2.98, $5.00

Sportswear Department

SWEATERS	$1.98, $2.98, $3.98
NEW SKIRTS	$3.75, $5.00
KNIT SUITS	$7.98
SPORTS MODES	$13.75
SILK BLOUSES	$5.00

On The Fifth Floor . . .

IN THE INEXPENSIVE APPAREL SHOP

2000 Dresses

Crepes, Satins, Sports Fabrics, In New Season Modes . . Values to $7.98 . . $5.00

New Silk Frocks Values to $10.98 . $6.98 *Smart New Dresses Values to $15.00 . . .* $8.98

1000 Coats

Fur-Trimmed Dress Coats

Values to $45.00	$24.75
Values to $29.75	$19.75

Sports Coats

Values to $15.00	$ 8.75
Values to $20.00	$12.75
New Felt Hats	$1.75

In The Dress Salon . . .

4000 New Frocks

and suits and ensembles

Comprising the strongest possible values that we have ever been able to put forward for any event

ACTUAL $25, $29.75 AND $35 VALUES $18.75

A featured selection, comprising Authentic Replicas of ORIGINAL FRENCH IMPORTS, and hundreds of new and smart frocks for every occasion. The French replicas include reproductions from Lanvin, Beer, Vionnet, Premet and Patou . . . .

Silk and Velvet Suits and Frocks Values to $16.75 . . $10.00

Smart Fall Frocks and Suits Values to $23.75 . . $12.95

Charming New Fall Modes Values to $25.00 . . $14.75

Elegant New Winter Modes Values to $39.75 . . $22.75

In The Coat Salon . . .

1000 New Coats

in modes for street and dress

Values that are Rare . . . even for an event of this proportion
Individually Selected Coats . . . in Every New Fall Mode

ACTUAL $45, $49.75 AND $55 VALUES $37.50

A featured selection of choice new fur trimmed Dress coats in black and favored Fall and Winter colors. Trimmed in furs of splendid quality and impeccably tailored. Broadcloth and suede cloths are used and all are fully silk lined . . . .

ACTUAL $69.50, $75 AND $85 VALUES $57.50

A lovely collection of fine fur trimmed dress coats, in broadcloths and suede cloths of elegant texture, lavishly trimmed with fine furs . . . and depicting the newest flared effects, new tuckings and clever long lines . . . .

. . Fur-Trimmed Dress Coats . .			. . . . New Sports Coats		
$27.50 Values to $39.75	$77.50 Values to $95.00	$97.50 Values to $125	$25.00 Values to $50.00	$38.75 Values to $65.00	$78.75 Values to $95.00

New Fur Coats

ACTUAL $150 and $175 VALUES
CARACUL, MUSKRAT, AMERICAN BROADTAIL, PONY, SEALINE $89

ACTUAL $195 and $225 VALUES
SEALINE, MUSKRAT, PONY, BROADTAIL, BUNNY CHINCHILLA $138

2000 New Hats

Felts and Soleil Felts . . In New Styles . . Values to $5.00 . . $2.75

A featured group . . . of artistically designed felts in the newer Fall mode.

Velvets, Velours, Metallics and Felts. Values to $6.00 . . . . . . $3.75

200 Hats Specially Purchased. Values to $15 . . . . . . $7.50

YOUR TEETH

PARKER SYSTEM

Published by Dentists Using the Famous E. R. Parker System, the Largest Group of Dentists in the World United in the Cause of Reducing the Cost of Quality Dentistry.

System Cuts Cost of Dentistry

THINGS done by system cost less than things done piecemeal. The reason you can send a letter across the continent for two cents is because of system in the postoffice. By employing the E. R. Parker System, Dentists do work that is good, dependable, satisfactory and moderate in price.

It is a system founded upon every new advancement in the profession during its 40 years in serving the public. It has endured and grown because it offers the public peculiar advantages possible only by the combined skill of dentists working together.

Prices under the Parker System are often smaller than you expect, because the System plan saves much time and the saving made is shared with you.

Examinations are made without charge. Why not find out what your teeth need and how little the price will be for having the work done.

DR. PAINLESS PARKER
DENTIST USING
E. R. PARKER SYSTEM
LOS ANGELES:
850 So. Broadway—426 So. Main St.
104½ W. 7th Cor. Main
LONG BEACH:
108½ E. Ocean Cor. Pine
SAN PEDRO
Cor. 7th and Palos Verdes

Violet Color

GENERAL VIOLET RAY GASOLINE

for your Protection

FAILING APPETITES can be stimulated by properly flavored food

ANGOSTURA
DR. SIEGERT'S
Same formula since 1824
Delicious on foods—aids the appetite

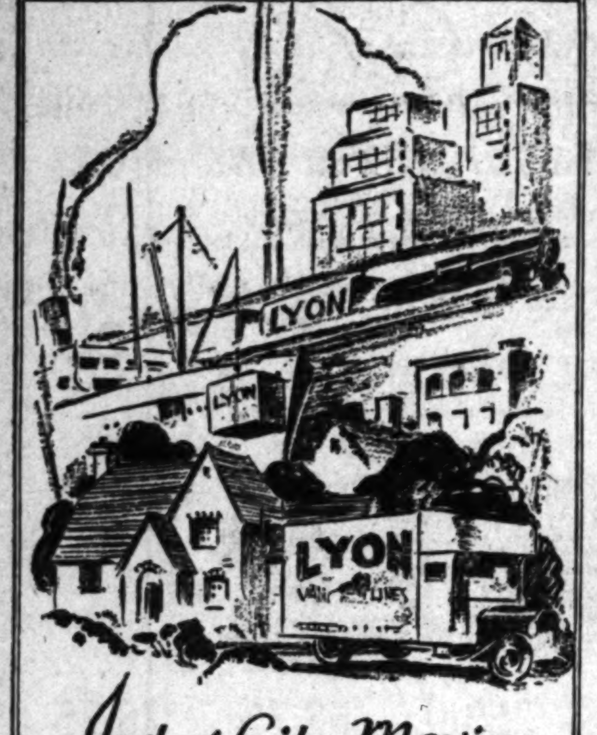

Inter City Moving

or Local Moving.
Pneumatic Tired Padded Vans
Dependable and Capable Men
Reasonable Rates

LOS ANGELES—HOLLYWOOD—GLENDALE—LONG BEACH
FRESNO—SAN DIEGO—SANTA BARBARA—SAN FRANCISCO

Los Angeles BE. 0513
Grand Ave. HU. 4037
Hollywood HO. 3569

LYON VAN AND STORAGE Co.
Moving • Packing • Storing • Shipping

Long Beach L. B. 66303
Glendale Kenwood 321
Pasadena Terrace 6715

LET LYON GUARD YOUR GOODS

HAVEN REACHED BY EXPLORERS

Lost Arctic Party Welcomed at Hudson Bay Post

Orgy of Feasting Marks End of Soul-Trying Trek

Safe Arrival Word Flashed to World Via Radio

(Continued from First Page)

is shown by the records kept by G. H. Blanchet, who was in charge. The first time was October 27, when they left on a searching trip over the Ellice River country and the Arctic westward to Bathurst Inlet. The second on the 2nd inst., when the Koolgaryuk River was followed to its mouth at Dease Point, where the planes had been left.

Our party had left for Cambridge Bay and the Eskimos remaining behind apparently had gone into their igloos. The old shack built by the stranded party had become covered with snow and was indistinguishable from the air.

Before leaving arrangements were made with Eskimos whereby the planes would be kept clear of snow. Mr. Blanchet said that visibility was not particularly good at the time he flew over. But those in the planes naturally are keenly disappointed over having failed to spot the large machines.

SECOND RESCUE TRIP

The second trip of the rescue planes, on the 3rd, was the last planned for the general area between the Ellice River and Bathurst Inlet. It was planned to use the last gas at Burnside, where the rescue planes were stationed, in a search of the south coast of Victoria Island. In the meantime, after our party had arrived at Cambridge Bay and before word could reach those carrying on the aerial search, a start had been made by the rescuers over the Arctic Coast westward to the Copper Mine River. The first of these trips on the 4th inst., was stopped by low mist at Cape Barrow.

On the 5th, when three machines were being warmed up in preparation for another attempt to reach the Copper Mine River, word came from Eskimo runners that the lost party had reached Cambridge Bay.

POST RUNNER STARTS

Dominion Explorers' wireless station had been erected temporarily at Bathurst, the plan being to rebuild it at Burnside during the winter. When word reached the wireless station at 1:30 p.m. on the 4th inst., a dog team at once was despatched to Burnside. Tommy Tingmeak, the Bathurst post runner, hooked up a light sled, not more than two feet long, and traveled all night as it was known the rescue planes intended leaving for the Copper Mine country early in the morning. Tingmeak reached Burnside a little after 8 o'clock, making the thirty-mile trip in ten hours, a remarkably good piece of night travel over a difficult route.

When he arrived three planes were being warmed up. Members of the plane crews noticed the Eskimo excitedly waving a piece of paper and, when within hearing distance, he shouted, "They find 'em."

NOTE ON ARRIVAL

The piece of paper was a note from the wireless operator at Bathurst, P. Fontaine, which read:

"This morning at 10 o'clock Fort James station advised me that McAlpine's party arrived yesterday at Cambridge Bay across ice from Dease Point. Fort James will forward me more instructions after his batteries are charged. I am trying to advise the outside world as soon as possible and am sending you a messenger. Believe it is better I advise you as soon as possible not considering expense of messenger sent to you."

SENATE CONDEMNS HIM AS "LOBBYIST"

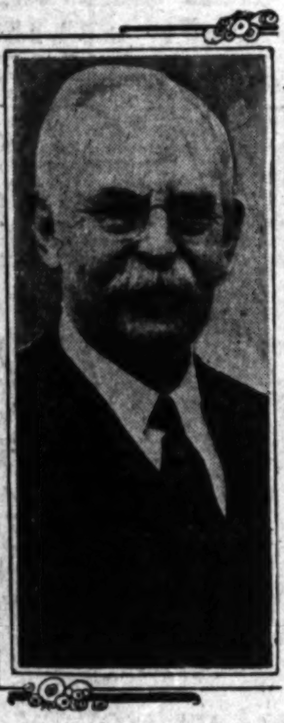

William Burgess

LOBBY INQUIRY FLAYS BURGESS

(Continued from First Page)

ing hearings on the tariff bill before House and Senate committees.

The report said Koch was charged by Burgess with being on terms of "friendly intimacy with the manager of a Japanese importing firm," and that he "had repeatedly prompted" Senator King, Democrat, Utah, a member of the Senate Finance Committee, "known to be opposed to high duties," to ask questions of witnesses testifying in behalf of such items in the earthenware schedule. Caraway explained that Burgess denied seeking the dismissal of Koch, but added that Chairman Marvin of the Tariff Commission said there was no other occasion for him to be there, and that was the only impression which had been created on his mind "as to the occasion of the visit."

"Burgess, under oath, swore that at least three members of the Senate Finance Committee had joined with him in condemning Koch," the chairman continued. "He went so far as to quote two of them in their express disapproval. Each one of them has taken occasion to refute that statement by their commendation of Mr. Koch on the floor of the Senate."

The Senate was told by Caraway that Burgess testified before the Finance Committee that he represented no persons and was speaking merely "as one of a group of people who sought protection for his own industry."

Before the lobby committee Caraway continued, Burgess "reluctantly admitted" that he was employed by the pottery association at a salary of $7500 a year, and also was employed by other associations and manufacturers. Caraway estimated his income at "certainly close to $20,000 a year."

NEW RIOTS REPORTED IN MEXICO

Blood Shed in Political Fights at Several Widely Scattered Cities

MEXICO CITY, Nov. 11. —Following close on the serious riot here in which thirteen persons were wounded yesterday, newspaper dispatches tonight told of other political clashes resulting in bloodshed in several widely scattered cities.

At Vera Cruz, three followers of Pascual Ortiz Rubio, Presidential candidate of the Revolutionary party, were reported wounded in a gun fight with partisans of Jose Vasconcelos, candidate of the anti-re-electionists.

Special dispatches from Merida said that five persons were wounded there in a political clash and a dispatch to El Universal from Leon in the State of Guanajato, reported four more wounded in a fight between rival factions today.

All troops of the Federal district were ordered to barracks this afternoon to remain mobilized until after the national elections on Sunday.

Gen. Eulogio Ortiz, commander of the garrison, announced that this measure was taken in order to have his entire force on immediate call to check any disorder such as occurred yesterday.

Riordan Bank's Deposits Gain Despite Death

NEW YORK, Nov. 11. (AP)—The County Trust Company reported an increase in net deposits of $700,000 this afternoon, at the close of the first business day since the suicide of its president, James J. Riordan, friend of Alfred E. Smith, was made public.

Riordan shot himself Friday afternoon, but news of his death was withheld until after the bank had closed on Saturday.

Officials of the bank had a large amount of currency in the tellers' cages when the bank opened this morning—a few minutes before the usual time, but nothing out of the ordinary happened, except the increase in deposits.

AIR CRASH NOTE RECEIVED

MEXICO CITY, Nov. 11. (AP)—Condolences of the British government for the airplane crash at Villa Del Cardon, the 4th inst., in which four persons, two of them Americans, were killed, have been received by the civil aviation section of the Department of Communications.

TRIO SAVED AS SUBWAY TOP FALLS

Two Others May Have Perished in Street Collapse During Work in New York

NEW YORK, Nov. 11. (AP)—Two men and a woman were rescued by a fireman after two sections of a temporary structure over a subway excavation on Fourteenth street street collapsed this afternoon. Police are of the opinion five persons were carried down in the collapse of one portion of the structure.

The two men and the woman were taken to a hospital. All were conscious.

Meanwhile, however, a water main burst and poured a large stream into the excavation. Several thousand persons collected about the scene and the street was roped off.

The structure fell in two parts. The first was about 50 by 100 feet of road covering and the sidewalk on the south side of the street, and as far as can be learned nobody fell with it. The second fell within ten minutes, carrying with it the supposed victims and portions of the north side of the street.

A gas main burst and the vicinity and houses in the neighborhood were flooded with fumes.

Police and fire department rescue squads were sent to the scene as were ambulances from St. Vincent and Bellevue hospitals.

Self-Appointed Moralist Jailed

OAKLAND, Nov. 11. (AP)—Charles Nunes Silva, a laborer, was held in jail here today on a charge of mayhem preferred by Mrs. Mabel Pennington Clarno, who told authorities he had branded her with a hot iron because he suspected her of unfaithfulness.

Loans on Real Estate

6% 6½% 7%

3 year straight loans

Residences • doubles • flats • apartments • business
For detailed information call one of our appraisers
TRinity 9385

Pacific Mortgage Guaranty Company
804 South Spring Street

LET TIMES WANT ADS DO YOUR HOUSE-HUNTING
—Each day's most attractive vacancies at your finger tips!

THE *New Series*

PACKARD EIGHTS

the finest cars the world affords

IN DEVELOPING the new series Standard, Custom and De Luxe Eights, Packard had one definite object—to make the cars in each line the most luxurious in the world at their prices.

Now that the new Packard Eights are on display the public agrees that nothing which could add to the comfort, convenience and enjoyment of owners has been overlooked. It is literally true that Packard designers and engineers can think of no way in which the new series cars could be made either better or more beautiful. And record-breaking sales reflect unusual public appreciation.

Design and colors are more distinguished — appointments, fittings and upholstery more luxurious than ever before. Performance — always an outstanding Packard luxury—has been enhanced by many mechanical improvements and refinements.

Advanced Engineering Features

The famous Packard straight-eight motor has been provided with new carburetion which effects greater flexibility with surprising quietness. The new, Packard-designed-and-built four-speed transmission permits easier, quieter gear shifting—increases riding comfort by maintaining a better relationship between motor speed and car momentum, and by eliminating power jerks.

Springs of new specifications combine with the advanced Packard Shock Absorbing System—with its mechanism to eliminate front wheel shimmy and steering wheel whip—to achieve new driving and riding ease. The "instant" chassis lubricating system now oils 43 points at the pull of a plunger.

Other refinements include improved-vision body pillars, adjustable sun visors, newly perfected shatter-proof glass, adjustable steering gear and driver's seat, dashboard lockers and many incidental conveniences.

Supreme in Fine Car Field

Packard cars today, built in three complete lines and at three distinct ranges of price, cover the fine car field—and dominate it! There is a Packard Eight available at the lowest price for which a truly fine car can be sold. And there are Packard Eights on up to the most luxurious custom creations attainable anywhere in the world.

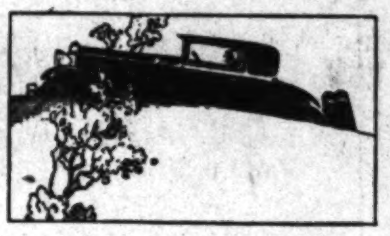

Prices at the factory range from $2375 to $2775 for the Standard Eight; from $3190 to $3885 for the Custom Eight; and from $4585 to $5350 for the De Luxe Eight. Individual custom cars are also available to order up to $10,000.

We cordially invite you to come in and see the new series Packard cars. We will gladly place the model of your choice in your hands for any sort of a demonstration drive you may desire.

We are confident that you will find the luxury of Packard transportation greater than you ever thought possible—and that you will be pleasantly surprised when we point out in actual figures how you can enjoy it at no greater expense than your present motoring involves.

Earle C. Anthony, Inc.

Owner of Radio Central Super-Station KFI
TENTH AND HOPE STREETS—WEstmore 0331

SOUTHERN DEALERS

C. J. Shannon & Son	Alhambra
Hightower & Cromer	Anaheim
P. D. Smith	Bakersfield
Thompson Motor Co.	Beverly Hills
Keller Motor Co.	Glendale
Bozzani Motor Co.	Highland Park
Douglas M. Longyear	Hollywood
Lewis & Townsdin	Huntington Park
Morgan Motor Co.	Long Beach
Ted Morris	Monrovia
D. E. McDaneld, Inc.	Pasadena
Fred C. Trickey	Pomona
Robt. Tenan	Redondo Beach
Elvin E. Webb	Riverside
J. H. Pyle	
Ray Anderson, Inc.	
Virgil Negranti	
Claude L. Coggins, Inc.	
Hightower & Cromer	
Hitchcock Motor Co.	
Carl R. Henderson	
H. C. Motley, Inc.	
Don West, Inc.	

ASK THE MAN WHO OWNS

First in LOS ANGELES

First in the WORLD

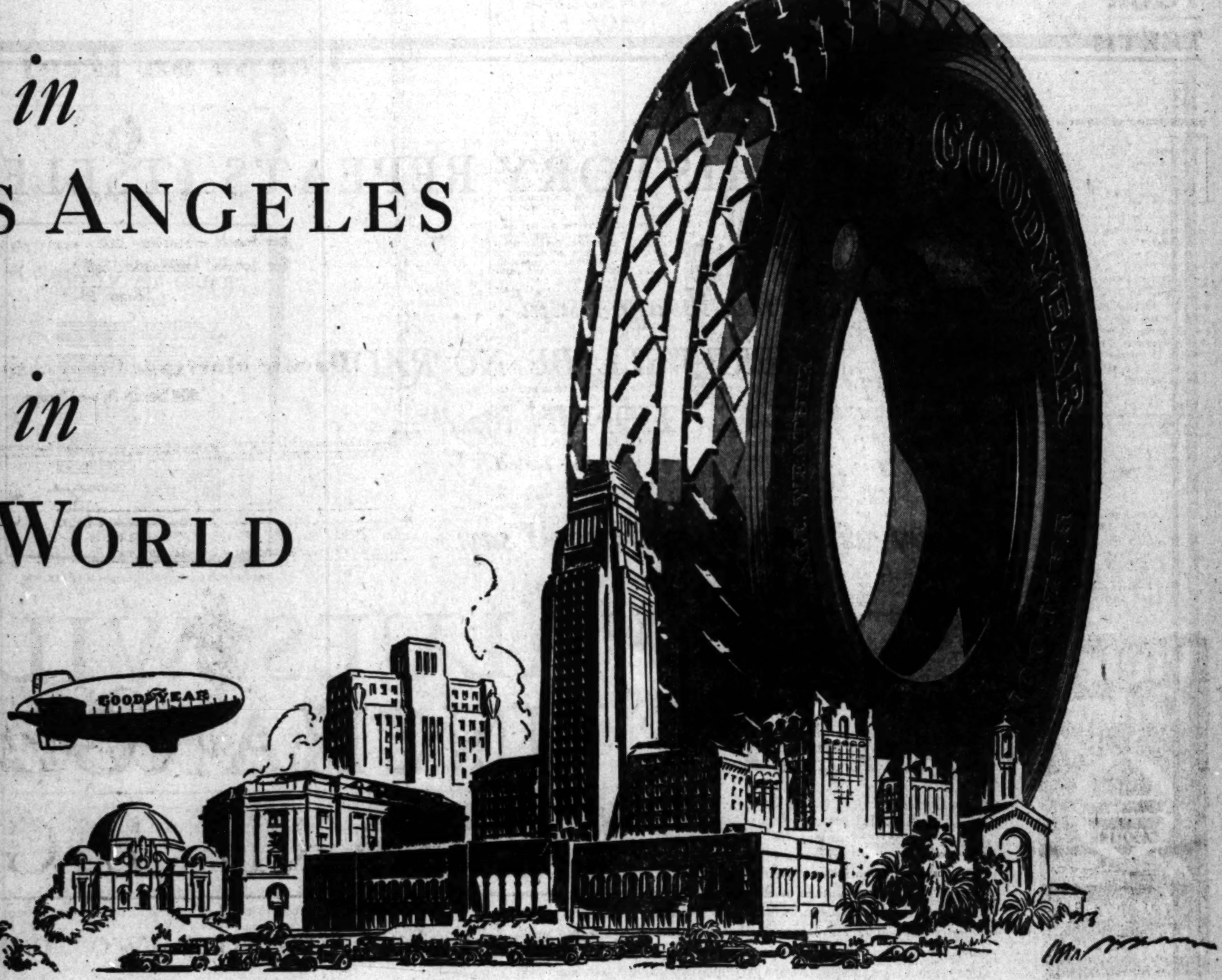

GOODYEAR was the first of the large national tire companies to locate in Los Angeles.

Goodyear success was the magnet which has since drawn other great factories here.

Goodyear prosperity and development have aided in the upbuilding of a whole new Pacific Coast industrial section.

All of which is interesting and stimulating, but is not, unfortunately, the most cogent and personally persuasive reason for you to buy a Goodyear Tire.

The plain and hard-boiled reason why *you* should buy a Goodyear Tire is simply that Goodyear Tires give you *more for your money than you can buy elsewhere.*

On that solid fact Goodyear has upreared what is now the largest tire and rubber business in the world.

In Los Angeles as over all the earth, *"more people ride on Goodyear Tires than on any other kind"* simply because every dollar these people put into Goodyear Tires pays them back a bigger dollar's worth of tire value.

Goodyear Tires are better tires and informed buyers know it—that is why Goodyear Tires are first in Los Angeles, as first in the world!

GOODYEAR

THE GREATEST NAME IN RUBBER

Goodyear Tires and Goodyear Service are available at these conveniently located Goodyear Dealers in Los Angeles:

① Motor Tires, Inc., 1244 East 8th Street ② Motor Tires, Inc., 1119 South Hope Street ③ Motor Tires, Inc., 6523 Santa Monica Blvd. ④ Howard Fisher, 1622 South Hill ⑤ Opelle Tire Co., 1362 S. Flower

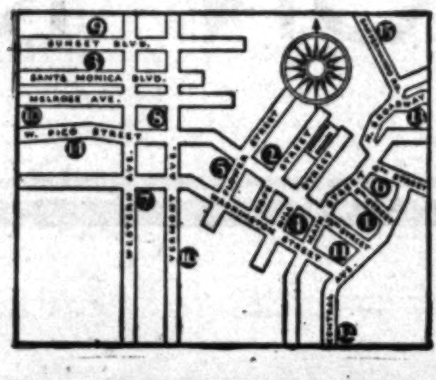

⑥ Hackett Tire & Supply Co., 603 E. Fourth Street ⑦ McCoy & Mills, 1904 South Western ⑧ Preston Tire Co., 657 N. Vermont ⑨ Hollywood Tire Shop, 6472 Sunset ⑩ Hight's Tower Super Service Station, 8790 Melrose ⑪ W. H. Osterloh, 705 E. Washington ⑫ Mike Governale, 5101 S. Central Ave. ⑬ Blakes Tire Shop, 1930 N. Broadway ⑭ Harry Shimp, 5100 W. Pico St. ⑮ Kennedy Bros., 648 San Fernando Road ⑯ A. E. Bussmann, 4200 S. Vermont

RADIO HISTORY REPEATS ITSELF

Five months ago I said . . .
"THERE WILL BE NO RADIO REVOLUTION IN 1929" . . .

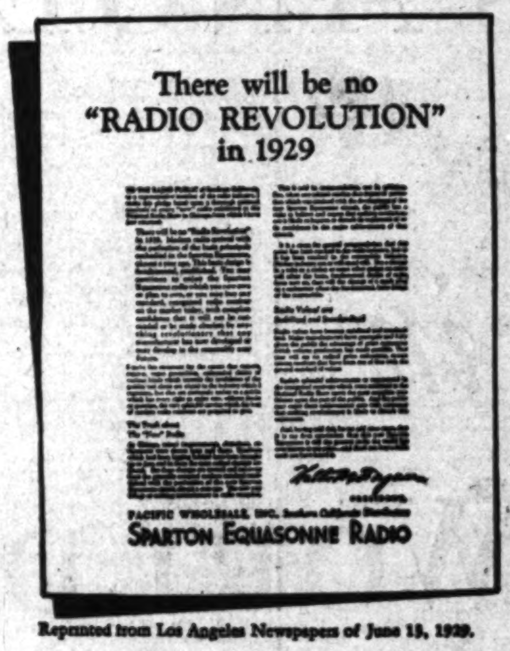

There will be no
"RADIO REVOLUTION"
in 1929

PACIFIC WHOLESALE, INC.
SPARTON EQUASONNE RADIO

Reprinted from Los Angeles Newspapers of June 13, 1929.

Today with equal assurance, I say:

RADIO VALUES WILL REMAIN UNCHANGED

FIVE MONTHS AGO, almost to the day, it was my privilege to assure the radio public of Southern California that there would be no Radio Revolution in 1929.

The situation then existing demanded a frank statement of fact. That statement was made. It was accepted. Public confidence was restored. Because of that fact, thousands of homes which had denied themselves the pleasures of modern radio hesitated no longer to secure for themselves this enjoyment, and they have been the happier during the last five months for it.

TODAY, again as a representative of a great industry which is deserving of the public's confidence; again in behalf of those leaders who realize that no industry can continue to hold the confidence of the public which does not keep faith with its customer, I have another statement to make.

It is this: RADIO VALUES WILL REMAIN UNCHANGED, as to accepted, established radio receivers which have attained recognized leadership. You may continue to own any Sparton model which you have purchased at any time during the current year, or the Sparton which you are planning to purchase, with complete assurance that your enjoyment of this beautiful radio, your pride of possession, your confidence in your own good judgment, shall not be disturbed by any artificial depreciation in the value of your property due to any arbitrary price reductions on the part of the manufacturer.

The situation which exists today with respect to certain models of radio receivers in some few lines was anticipated five months ago when, on this same page, this statement was made: "*Radio values have become stabilized and standardized. Major manufacturers have fully given the public the advantage of price economies which volume production has made possible. This year will see no radical price reductions, except among receivers that have been out of line with the general standard of values.*"

The record of the last five months has demonstrated the truth of this statement. Nothing that is happening now controverts the truth of this statement. *Radio history is simply repeating itself.* Each year, some radio manufacturers, like some automobile manufacturers, anticipating the withdrawal of certain models, reduce the price of these models. Each year, when these to-be-discontinued models have been moved at reduced prices, standard price levels are restored on current, *standard* merchandise.

There is nothing new, nothing disturbing for the owner of any high-grade, established radio receiver, in the internal readjustment now taking place in some few manufacturers' lines.

* * * * *

SPARTON may add new models from time to time, as it has in the past. But Sparton is not planning to discontinue any present model. Sparton is not contemplating any price reductions. *Sparton has no obsolete, or soon-to-be-obsolete, merchandise to move.*

The purchase price of any Sparton model which you bought yesterday, or last week, or last month, or six months ago, is the same today as when your Sparton was delivered to you. It will be the same tomorrow, next week, next month.

The quality of your Sparton will be maintained. The value of your investment in Sparton will be maintained. Sparton makes you this pledge, whether you are a present owner or a prospective owner. *Sparton values will not be depreciated, either in the building of your set or the pricing of your set.*

* * * * *

AND having said this, I wish once more to say to you, as I said on this same page five months ago, and as I have said before and since, on every opportunity that has come to me to address the radio public of Southern California:

I am more firmly convinced than ever before that this new Sparton Equasonne is the greatest Radio the world has ever known at any price . . . *and don't you buy a Radio until you have heard it.*

Walter McFagan
PRESIDENT

PACIFIC WHOLESALE, INC., -:- *Southern California Distributors*

SPARTON RADIO

HOLLYWOOD STORE OPEN SATURDAY NIGHTS!

Dyas

"Two Stores to Serve You"

WOOD AT VINE SEVENTH AT OLIVE

A Three Day Sale of Sorosis Shoes!

Values from $10.00 to $16.00

$7.85

00 pairs of the leading fall footwear modes, including Sorosis and other fine makes shoes, to go at $7.85 for clearance. Matt kid, brown kid, black lizard, snakeskins, black patents. High and medium heels. Straps, ties, pumps.

For Clearance—$4.85

400 pairs black patents, black satins and brown kids. Straps and ties. Broken sizes, but all sizes included.

SHOE SALONS—BOTH STORES

At the Western Aircraft Show

See the Magical Telephone Typewriter Which Helps Make Flying Safe in California

CALIFORNIA'S model aircraft system, stretching from San Francisco to San Diego, is protected by a network of 33 telephone typewriter stations which flash weather reports up and down the State to all points simultaneously.

Go to the Aircraft Show at Wilshire and Fairfax Avenue and see these remarkable machines which send typewritten messages to distant places as if by magic.

Telephone typewriter service is an economical, accurate method of interoffice communication. By means of private wires it can connect your main office with local or distant branches, factories, warehouses, and other units of the organization. Any number of connected offices can receive the same typewritten message simultaneously.

Would this service help you? See the demonstration at the Western Aircraft Show, Wilshire at Fairfax and think of how this equipment may be applied to your own business problems.

SOUTHERN CALIFORNIA TELEPHONE COMPANY

Do You Want to Buy A Home?

Today's home listings are good examples of the bargains found every day in

TIMES WANT ADS

NATIONS JOIN AT DETROIT BRIDGE

Huge Crowds in Dedication of International Span

Armistice Day Celebration Features Project

First Structure Over River Longest in World

DETROIT, Nov. 11. (Exclusive)—Both sides of the international boundary here observed the eleventh anniversary of the World War armistice today with a ceremony centering on the dedication of the first bridge across the Detroit River, a $20,000,000 structure that is the longest of its type in the world.

Military parades in both Canada and Detroit were followed by speeches lauding the steel and concrete span as an aid in perpetuating the 114 years of peace that has existed between the United States and the Dominion to the north. Ambassador Bridge, it is called, a name prompted by the service it will perform, bringing two peoples closer together.

CROWDS AT BOTH ENDS

Fifty thousand persons assembled on the United States end of the bridge, and 5000 at the Windsor terminal to witness the ceremonies. There were parades of war veterans, bands and the military on both soils, a martial tribute to peace.

At 3:30 p.m. Old Glory was pulled to the top of a mast at one end of the bridge as a band played "America." On the other side of the river, the Union Jack was raised at the same time while another military band sounded the same melody, to the words of "God Save the King."

Gov. Fred W. Green of Michigan delivered an address on the American side, congratulating both commonwealths on the completion of the rapid motor transportation facility. On the Canadian side, a similar speech was made by Minister of Mines McCrea of Ontario.

Official parties advanced from both sides of the river for the ribbon cutting. The orderly performance of the program was interrupted by the crowd of 50,000 Americans breaking through police lines and stampeding toward Canada. Soldiers formed a cordon where the wide approach narrows for the suspension span. Order was restored only after many hats had been crushed and many ribs bruised by elbows.

EXCHANGE GREETINGS

The American official delegation greeted the Canadians at the center of the bridge. The ribbon was cut and Gov. Green and his escorts then walked to British soil to extend an official greeting to the crowd there and the same courtesy was extended by the Canadians to the Detroit assembly.

The bridge, financed by private capital and charging a toll, will eliminate delays for the thousands of Americans who sometimes have been held up for eight and ten hours during congestion at the ferry landings. Although dedicated today, it will not be opened to the public until Friday.

The Ambassador is of the suspension type with a free span 1850 feet long. The overall length is one and eight-tenths miles. The free span is 100 feet longer than that of the Delaware River bridge connecting Philadelphia and Camden, which has held the world record heretofore.

JUDGE HELD FOR MURDER DENIED BAIL

Texas Slayer of Girl in Jail Awaits Examination; Prosecutor Opposes Bond

AUSTIN (Tex.) Nov. 11. (AP)—John W. Brady, 57 years of age, onetime judge of the Third Court of Civil Appeals and a leader in the civic, religious and official affairs of Texas, awaited tonight the processes of the law he so often expounded. Against him is a charge that he fatally stabbed Miss Lehlia Highsmith, stenographer for the Supreme Court Commission of Appeals, late Saturday night.

While attorneys from many parts of the State sent offers of assistance to the gray-haired, broken man who sits behind the bars that once confined the noted writer, O. Henry, it seemed likely that the accused man would not get a preliminary hearing on the murder charge until the latter part of the week.

Brady's counsel stoutly maintains that his client has no recollection of having killed anyone.

County Attorney Archer declared today that he did not believe the case a bailable one.

"From the facts that have been presented to me so far it looks like a case in which the jury probably would inflict the death penalty," he added.

Miss Highsmith died early Sunday morning, an hour after she had been stabbed. Her attacker accosted her in front of her apartment shortly after she had alighted from an automobile in which she had been riding with an Austin salesman.

TEXAS COTTON GROUP LOAN GETS APPROVAL

WASHINGTON, Nov. 11. (AP)—A commodity loan not exceeding $750,000 to the Southwest Irrigated Cotton Growers' Association of El Paso, Tex., to supplement loans from the Federal Intermediate Credit Bank at Houston, was approved today by the Federal Farm Board.

HISTORIC ADOBE SHOP WILL BE RESTORED

MARIPOSA, Nov. 11. (AP)—An old adobe store in the historic mining town of Hornitos will be restored and preserved by Albert Ghirardelli, San Francisco manufacturer, it was announced today by James V. Lloyd, president of the Mariposa County Chamber of Commerce. Among the store's customers was Joaquin Murrieta, notorious bandit.

HUNTING RUSH SAVES GAME

Major Part of Elk Herd Driven to Sanctuary by Volume of Gunfire

GREAT FALLS (Mont.) Nov. 11. (AP)—Too many hunters saved the elk here yesterday when open season on animals opened in Jefferson National Forest, thirty-five miles southeast of this city.

A general slaughter of elk was expected, but 600 nimrods took to the 140 square miles of hunting area and loosed a veritable barrage of rifle fire at long range. The net result was thirty-five to forty animals.

Though the season does not close until Thursday, the frightened animals were driven into a part of the forest designated as a sanctuary.

JEWISH CENSUS MADE

NEW YORK, Nov. 11. (AP)—There are 1,835,000 Jews in New York City, a Jewish communal made public tonight reports. The report, based on a three year study, predicts a Jewish population of more than 2,000,000 in Greater New York five years from now.

PARLEY ON DEBT BANK HITS SNAG

French Delegates Balk on Trust Agreement

American Expert Hurries to Paris After Call

Selection of Basel Also Faces Criticism

BADEN-BADEN (Germany) Nov. 11. (AP) — The conference on the Bank of International Settlements, which selected Basel, Switzerland, as the domicile for the bank, resulting in the departure for home of the chief Belgian delegate, who had wanted Brussels, has run into further troubled waters.

Although it had been planned to hold sessions today, no meetings were held because of the development of difficulties in connection with the French attitude toward the trust agreement. It is reported that the French desired to couple reparations with the Allied debts. It also is stated that the conference has been unable to satisfy the French government on the question of fitting Chancellor Snowden's Hague revision figures into the trust agreement. A postponement of the plenary session therefore was asked until Thursday.

Pierre Quesnay, head of the French delegation, now is in Paris, but is keeping in constant touch with the French representatives here.

There was a somewhat worried and despondent note among the delegates today. They had hoped to wind up their work and leave by Wednesday night, but now conditions are such that they do not know when the conference will end.

HELPING HANDS AID ORPHANS

Fund Raised for Girls Whose Parents Died in Hit-Run Mishap

KANSAS CITY, Nov. 11. (AP) Three daughters of Mr. and Mrs. Harry V. Hurtt, killed recently by a hit-and-run motorist in front of St. Mary's Hospital, are certain that a large city is not the heartless place often pictured. Contributions to a fund for the three small girls, received by a Catholic priest and newspapers, have reached $4902.44.

Mr. and Mrs. Hurtt were leaving the hospital after a visit to their oldest daughter, also injured by a motor car, when they were killed. There was no insurance.

DEATH STRIKES HIGH CANADIAN

Minister of Finance Robb Taken Suddenly

Death Comes as Physicians Predict Recovery

Cabinet Member's Rise from Rural Mayor Rapid

TORONTO (Ont.) Nov. 11. (AP)—James Alexander Robb, Canadian Minister of Finance, died of a stroke he suffered today a short time after his physicians had announced he was making satisfactory progress in a fight against pneumonia. He was 70 years of age.

Robb became Mayor of Valleyfield, Que., in 1906, and two years later Sir Wilfrid Laurier selected him as the Liberal candidate to contest the constituency of Huntington, Que. He won by eighty votes. He was returned to the House of Commons at all of the following six general elections, as well as bye-elections in 1921 and 1926.

W. L. MacKenzie King took him into the newly formed Liberal government in 1921 as Minister of Trade and Commerce. He had been Minister of Finance since 1924.

NOW WE Teach ADVERTISING

A dominant factor for over 29 years in Advertising Service, with over 7,000 active clients, Meyer Both Company now offers practical training in this attractive and well-paid profession, founded on the exact knowledge gleaned from daily contact with the field. Your instruction—based on this resultful experience—represents the difference between practical fact and untested theory. Home study instruction. A training thoroly abreast of the times, in direct touch with the pulse and trend of today's activities in this fascinating and progressive profession!

Write for beautifully illustrated book "Advertising Writes the Drama and Romance of Business"

MEYER BOTH CO.

Special Representative
916 W. P. Story Bldg.
6th at Bdwy.
L. A.

Week-End Trips

—watch the Resort, Hotel and Travel page of the Los Angeles Times for the most complete listing of week-end trip suggestions.

KUPPENHEIMER CASTILIANS

HERE IS SOFT-surfaced beauty rarely found in a cloth so resiliant...and so resistant to wear. Below the surface beauty of this lustrous worsted is the sturdy body of virgin-fibred yarns. Wear it...and marvel at the service it gives you! "Castilians" are handcrafted by Kuppenheimer in the new Autumn shades... French Brown, and Channel Blue.

$55

Desmond's

BROADWAY at 616
SEVENTH near FLOWER
WILSHIRE near LA BREA
SPRING near SIXTH

Be sure to see Kuppenheimer's colorful Overcoat advertisement... two pages... in the current issue of the Saturday Evening Post.

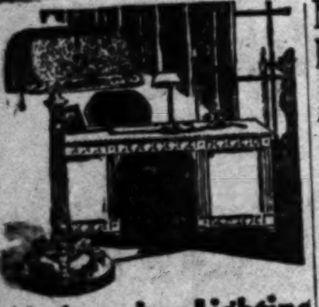

Modern-day Lighting

EMERALITE electric daylite eliminates the dark spots in any office and the 20% loss in output caused by eyestrain.

Nature made Green and Daylight restful to eyes. That's why Emeralite has a Green Glass Shade and a Special Screen that changes ordinary electric light into soft, glareless daylite that prevents eyestrain and improves visibility. Ideal for reading or working.

Emeralited offices look better, have more output and daylite on every desk. There is an Emeralite for every writing or reading need.

Genuine Emeralites are branded. Look for the name. It pledges a lighting service that satisfies.

Sold by office supply and electrical dealers

H. G. McFaddin & Co., Inc., 32 Warren St. New York

Established 1874

EMERALITE
KIND TO EYES

Politics

The San Francisco Chronicle has long been famous for accurate, complete political news of Northern California. Read it daily.

Subscribe through Louis Burr, Paramount Building, Los Angeles

San Francisco Chronicle

A USED CAR
will run your business errands—take your family outdoors—bring you lots of joy. Best buys are in
Times Want Ads

NORTH-TO-SOUTH HIGHWAY URGED

Alaska-to-Argentina Road Indorsed by Westerners

International Turnpike to Link Continents

Officials of Many States at Texas Meeting

SAN ANTONIO (Tex.) Nov. 11. (AP)—Proposed plans for an international Pacific highway from Alaska through Nogales, Ariz., to Buenos Aires, Argentina, were indorsed by the Western Association of Highway Officials meeting in advance of the fifteenth annual convention of the American Association of State Highway Officials opening here today.

Highway officials from virtually every State in the Union were arriving tonight for the meeting, which will continue until Friday, when the delegates will go to Monterrey, Mex., to inspect highway building now in progress in that republic.

The Western Association—composed of the officials of California, Washington, Montana, Oregon, Idaho, Wyoming, Utah, Nevada, Arizona, New Mexico and Colorado—adopted resolutions urging Federal and State governments to complete all sections of the International Pacific Highway.

It went on record also as favorable to legislation authorizing the Federal Forest Bureau to transfer strips of national forest lands to private individuals in exchange for strips of privately owned forests along State and national highways in order to preserve the beauty of the roads.

The next meeting of the association will be in Salt Lake City in June, the exact date to be announced today.

Shakespearean Home Dedicated

CHICAGO, Nov. 11. (AP)—The baby brother of the Chicago Civic Opera made its debut tonight.

In the north wing of the $20,000,000 opera building which saw its premiere grand opera production a week ago, the new civic theater was presented to the public tonight. A first-night performance of "Hamlet," with Fritz Leiber in the name role and director of the repertory company, dedicated the theater permanently to Shakespearean drama.

OWNER OF RICH GEMS DISAPPEARS

'Diamond Joe' La Mont of Holbrook, Ariz., Missing With $50,000 Necklace

GALLUP (N. M.) Nov. 11. (AP)—The mysterious disappearance of Joseph (Diamond Joe) La Mont of Holbrook, Ariz., last seen here on the 6th inst., was being investigated tonight by city and county police. La Mont, brother of Hazel La Mont, slain in California several years ago, was known to have had a $50,000 diamond necklace, said to have been left him by his sister.

A short time ago, police learned, La Mont became pressed for funds and wrote to the American Diamond Company, which had been trying for some time to buy the diamond necklace.

Police here were informed of La Mont's disappearance by Carl Comstock, who came here with him from Holbrook to meet George Allen, salesman for the American Diamond Company. Comstock told police Allen had telegraphed La Mont on the 1st inst., asking him to meet him in Gallup on the 6th inst., to arrange for the sale of the necklace.

On his arrival here with La Mont, Comstock said, the two could not locate Allen. A telegram to the American Diamond Company in California brought a reply that Allen had not telegraphed La Mont but was in Los Angeles.

Later in the afternoon, Comstock said, La Mont got out of the car, instructing him to wait. He did not return.

American Will Build Russian Cement Plants

MOSCOW, Nov. 11. (AP)—In competition with foreign engineers, the MacDonald Engineering Company of Chicago today was successful in obtaining a $110,000,000 contract for the construction of a chain of huge cement plants, grain elevators, flour mills and miscellaneous industrial enterprises throughout the soviet union.

The government will supply the capital, material and labor, while the designs of the plant will be made and the work directed and supervised by a staff of forty-five American engineers and steel construction experts. This will be the largest force of American engineers ever to enter Russia.

BISHOP SCORES ENTERTAINERS

Sensationalism Denounced as Church Tragedy

Methodist Clergy Meet at San Francisco

Assignments Expected in Today's Report

SAN FRANCISCO, Nov. 11. (AP)—Banishment of commercial evangelism as a "membership unfounded on faith and repentance" was urged by Bishop A. W. Leonard of Buffalo today in an address before a gathering of San Francisco Bay district Methodist ministers, held in conjunction with the semiannual meeting of the board of bishops of the Methodist Episcopal Church.

"Commercial evangelism must be banished from the church," said Bishop Leonard. "A membership which is not founded on faith and repentance and a willingness to labor in God's vineyard is worse than worthless. We must depend for converts on the personal ministry of the people."

THRILLERS SCORED

A fee of $5800 which he asserted was paid Rev. Billy Sunday for preaching six sermons recently, "shocked him" when he heard about it, Bishop Leonard added.

The activities of "pulpit thrillers" and "sensation mongers" was scored by Bishop Wilbur P. Thirkield of New York, chairman of the Methodist Episcopal Church commission on worship and music, who heads a group of five bishops, five ministers and a like number of laymen engaged in a study of church services.

In his talk before the pastors Bishop Thirkield said:

"The sermon as a central theme cannot hold the various strata of society to the church. It alone cannot weld rich and poor, learned and ignorant, around a pulpit. Reverent worshipful services are the church's salvation from preachers who are mere entertainers.

BUSINESS SESSION

"When entertainment takes the place of worship as the center of a service, this spells tragedy for the church.

"God save us from pulpit thrillers and sensation mongers."

Three executive committees met with the board of bishops in a business session today. The report of the committee on plan and assignment, headed by Bishop John L. Nuelson of Zurich, is expected to be submitted tomorrow.

RUSSIA TO GIVE WOMEN ADVANCED WAR TRAINING

MOSCOW, Nov. 11. (AP)—Russian women, who long have been admitted to special units of the Red army, now are to have advanced instruction in the art of war.

The revolutionary war council decided today to admit women, between 18 to 23 years of age, to military academies for instruction in rifle and artillery fire, aviation photography, communications and medical reserve.

AIR MAIL OF WEST COAST RUNS HEAVY

Five Pacific Carriers Handle Nearly Fourth of Nation's October Total

WASHINGTON, Nov. 11. (Exclusive)—Five air-mail carriers on the west coast and near-coast States for the month of October carried a total of 159,068 pounds of mail. The five routes included are: Los Angeles-Salt Lake City, 73,466 pounds; Salt Lake City-Pasco, Wash., 26,162 pounds; Seattle-Los Angeles, 23,851 pounds; Great Falls-Salt Lake City, 6812 pounds, and Pasco-Portland - Seattle - Spokane, 18,767 pounds.

The total mail carried by these five lines was greater than the total air mail from New York to Chicago, which totaled 137,825 pounds. Only the air mail from Chicago to San Francisco, which totaled 170,984 pounds, exceeded the total of these five lines.

Government officials say that the air mail will show greater development in the western part of the United States than in any other section of the country, due to the long distances by rail and the progressiveness of business men.

TIGER HOST TO VETERAN DELEGATION

Clemenceau, Speaking to Group from Own Province, Visions His Passing

PARIS, Nov. 11. (AP)—The Tiger of France was host today, eleventh anniversary of the Armistice, to a small group of war veterans from his native Province of Vendee. They formed the only delegation representative of French present-day life that came to congratulate the great French statesman on the anniversary of the Armistice that he did so much to bring about.

"You prepared the future of peace justice and liberty," said the spokesman of the delegation.

M. Clemenceau was deeply moved and insisted on standing to receive them despite his 88 years. He showed no traces of his recent illness.

"I thank you for the kind words with which you honor me," he said. "I am deeply moved and I thank you with all my heart and thought. I would make an appointment with you for next year." The Tiger hesitated, seeming sad and troubled. "Only I may not be here," he added.

RED FOE PERILS CHINA RAIL LINE

Mongolians Under Soviet Leader Advancing

Cutting Road Behind Front Believed to be Aim

American Red Cross Group Feared in Danger

(Copyright 1929 by Chicago Tribune)

HARBIN, Nov. 11. (Exclusive)—Reports from Hailar state that a force of several thousand Mongolian cavalry, under the leadership of soviet Gen. Bujoni, and including also a number of Red troops, is advancing on Hailar from the outer Mongolian border, with the apparent purpose of cutting the Chinese Eastern Railway in the vicinity of Hailar, behind the Chinese front lines.

Gen. Bujoni, who formerly was a Red army officer in the Caucasus region, was sent to Mongolia for the purpose of making raids in Chinese territory.

The reports are causing anxiety here, due to the presence at Hailar of the American Red Cross relief committee. The Chinese authorities have ordered the evacuation of the civilian population from Tahelho, due to imminent soviet raids from the Blagovieshtchensk district

EIGHT KILLED BY LIGHTNING

CAPETOWN, (Africa.) Nov. 11. (Exclusive)—A farmer found a native woman and seven native men dead in the veldt a few miles from Newcastle yesterday. They had been struck by lightning while returning from a prayer meeting.

BIG
CHERR
IN BISHO
CHERIN
CANDY BA

PILE
and
FISTU

NORTHERN CALIFORNIA
CENTRAL CALIFORNIA
SOUTHERN CALIFORNIA

Bank of Italy has helped to bring all of California into *closer* unity

EACH BRANCH of the Bank of Italy helps connect business with business...city with city...countryside with countryside...northern California with southern California. This great system is one of the chief factors in promoting the state's prosperity...and in *keeping* it prosperous. It has brought Californians...north, south, east and west...closer together. It has helped to erase sectional jealousies and differences. It has helped to unite the people of 166 cities into one great progressive family. It has been an ambassador to business. It has aided and fostered agriculture. Its pioneering achievements have brought fame to California.

Don't Neglect Your Christmas Club
Final Deposit November 15

Bank of Italy
NATIONAL TRUST & SAVINGS ASSOCIATION
A NATIONAL BANK
Forty-Six Branches in Los Angeles
Women's Banking Department
Seventh at Olive

Only *the new*
VICTOR-
MICRO · SYNCHRONOU
RADIO
has the superb
Victor tone

HERE'S the most amazing tribute ever paid a radio instrument! More than 45,000 of the first Victor owners have voluntarily written to us: "Victor-Radio leads on every count . . . Victor TONE QUALITY defies comparison!"

Only Victor can meet this severest test of all: Turn Victor-Radio on *full*—and listen! No other radio can give you such tone perfection . . . even at the peak of power! In no way need you make the slightest allowance . . . because Victor micro-synchronous Radio TONE QUALITY is flawless at *any* volume. Listen, and *compare* with *any* radio at *any* price.

And only Victor-Radio brings you that freedom from distorting noises without the dulling of high and low notes which inevitably results when hum is reduced in defiance of electrical research and experience.

The new Victor-Radio is the crowning triumph of more than 30 years of unquestioned leadership in acoustic science—the science of TONE. With Victor-Radio you take no chance—you are assured of matchless entertainment for years to come.

You can have Victor-Radio separately. Or Victor-Radio with the amazing new Electrola . . . that will give you *the music you want when you want it*, at the mere turn of a tiny knob.

Now three exquisite Victor cabinets bring you the practical advantages of custom design—at a price you can afford. Radio-Victor Corporation of America, Camden, N. J., U. S. A.

• • •

Now In Three Models

Don't fail to see the beautiful new *Victor-Radio de luxe R-52.* Classic wall cabinet. Victor master craftsmanship throughout. Radio equipment identical with R-32. List price, $215. Less Radiotrons.

Victor-Radio with Electrola RE-45 is the complete modern musical instrument. Victor-Radio (identical with R-32) plus all electric record reproduction. List price, $275. Less Radiotrons.

Victor Super-automatic Station Selector. *Just slide the knob to right or left . . . you have the station you want.*

Victor-Radio
with ELECTROLA

POWERFUL YET GENTLE POSLAM HEALS ECZEMA

Poslam is the most concentrated skin remedies, yet its medication is so safe and gentle that it may be used freely, even on a baby's tender skin. It stops itching INSTANTLY and quickly overcomes tormenting, disfiguring eruptions. At all druggists—only 50c.

FREE Write for special test box
POSLAM CO.
254 West 54th Street
New York City

You Can't Hide a Poor Complexion

Cosmetics won't cover up pimples and blackheads, but the daily use of Resinol Soap and Ointment clears them away. The continued use helps to prevent such blemishes, and imparts to the skin a delicate glow and alluring softness.

FREE Trial size package on request. Resinol, Dept. 77, Baltimore, Md.

Resinol

It's three o'clock in the morning...

AND I used to toss the whole night through! Knew every lump in that old mattress by heart! Three o'clock in the morning always found me doing the mattress roll!

No more! Doctor said I was suffering from loss of sleep. Nothing new about that! Prescribed the best mattress obtainable. Bought a Nachman Feather-Spring for $39.50. Three o'clock in the morning is just one more stop on the long, long trail!

House Hunting Made Easy Through Times Ads

Growing C
Must Have the

Everyone knows that a healthy boy normally has a big appetite. Food must be right in quality as well as quantity, for quantity alone does not always provide proper nourishment.

Science has recently discovered a vital food secret. Certain foods contain an essential element, important in sustaining life itself. This element is Vitamin B. It aids the building of health, strength and vitality. It promotes growth and assimilation and helps to overcome constipation. Leading specialists now agree that every child should have the proper amount of Vitamin B daily in his diet.

Milk, butter, fresh fruits, vegetables and cereals supply most of the other needed vitamins, but there is likely to be a serious shortage of Vitamin B in the diet of almost every child unless something is done to make up the deficiency of this vitamin in other foods eaten.

Vegex is the scientific solution of

ENCYCLOP
BRITAN
Los Angeles Repr
H. PETERS—681
Phone: WAshing

[illegible]WERFUL YET [illegible]ENTLE POSLAM [illegible]EALS ECZEMA

[illegible] is the most concentrated [illegible], yet its medication is so safe and gentle that it [illegible] freely, even on a [illegible] skin. It stops itching [illegible] and quickly overcomes [illegible], disfiguring eruptions. At all druggists—only 50c.

FREE [illegible] for special test bar POSLAM CO. [illegible] New York City

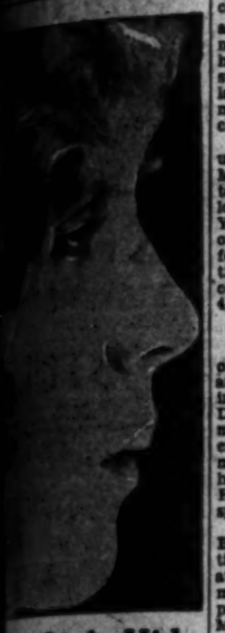

[illegible] Can't Hide a Poor Complexion

[illegible] won't cover up [illegible] and blackheads, but [illegible] daily use of Resinol Soap [illegible] Ointment clears them [illegible]. The continued use helps [illegible] such blemishes, and [illegible] to the skin a delicate [illegible] and alluring softness.

[illegible]

Resinol

It's three o'clock in the morning...

[illegible] I used to toss the whole night through! [illegible] every lump in that [illegible] by heart! Three o'clock in the [illegible] always found me [illegible] the mattress roll!

[illegible] Doctor said I [illegible] suffering from loss of [illegible]. Nothing new about [illegible]. Prescribed the best [illegible] obtainable. [illegible] a Nachman [illegible]-Spring for $39.50. Three o'clock in the morning is just one more stop on the long, long trail!

[illegible] Hunting Made [illegible] Through Times Ads

CHURCH MERGER PLANS ADVANCE

Results of Closed Meeting in New York Revealed

Proposal to Affect 11,500,000 Communicants in Country

Dates Set for Conferences of Religious Commissions

NEW YORK, Nov. 11. (Exclusive) Negotiations for the merger of five churches into two organic unions affecting more than 11,500,000 communicants in the United States have been moved forward another step within recent weeks, it was learned today from leaders of unity movements in several of the churches.

Preliminary groundwork for the union of Protestant Episcopal, Methodist Episcopal and Presbyterian churches has been laid following a closed meeting in New York, and the commissions of each of the churches will present information regarding secular questions at a full meeting of the joint commission to be held June 3 and 4, next year, at Atlantic City, N. J.

BAPTIST MERGER NEAR

The other proposed merger, that of the Northern Baptist convention, affecting 1,419,883 members, with the international convention of the Disciples of Christ, with 1,538,692 members, has developed to such an extent that a meeting of the committees of the two groups will be held in December, according to Dr. Robert A. Ashworth of Yonkers, spokesman for the Baptists.

The study of the relations of the Baptists and the Disciples will continue during this year, as authorized at the general conventions this summer, and will be culminated in a report at the Baptist convention next May in Cleveland. In the meantime a survey is being conducted to develop greater co-operation or unification in the foreign mission, home mission education, young people's, and evangelistic activities of the two denominations.

The Episcopalians, Methodists and Presbyterians have been particularly active in the merger negotiations. Bishop Edward L. Parsons of San Francisco, Bishop Hubert Welch of Pittsburgh, and Dr. J. Ross Stevenson, president of Princeton Theological Seminary, have been appointed members of executive committee to represent the Episcopal, Methodist and Presbyterian churches, respectively.

UNITY BASIS AGREED ON

It was learned that the preliminary meeting agreed upon the following inquiries as the basis for unity:

(1.) How far moral and social questions cause existing division.

(2.) What is the authority of the church in such matters?

(3.) What is its proper function.

The unity commission of each of three churches will provide information on these questions to present at the joint meeting to be held in June. It was said that the closed meeting held here was significant in that agreement on preliminary working points was reached easily.

In addition to the above questions, the following points were designated as pivotal pegs for consideration of unity and must be settled before negotiations can proceed. These are:

Relation of church and state, authority of the church on moral questions and the discipline in each case, the declaration or attitude of the church on the family, marriage and divorce, international relations, racial relations, economic and industrial relations, relation of church to sumptuary legislation and law observance, and Lord's day observance.

Representatives of unity who attended the first meeting and who are directing the studies, in addition to the above named, are Archdeacon Humphries, Dr. G. P. Dudley, Gen. Clement and W. L. Ballthis, of the Protestant Episcopal churches; Dr. John E. Race, Dr. Robert Bagnell and Dr. James R. Joy, Methodist Episcopal church, and Dr. W. P. Merrill and Dr. J. A. Vance, Presbyterian church.

GROUNDED SHIP RELEASED

MIAMI (Fla.) Nov. 11. (AP)—The steamer Escambia which went aground five miles south of Caryport Light, was floated at 3 a.m. today and is proceeding to its destination, Mobile, according to a message received by the Tropical Radio station here. The vessel went aground yesterday.

The Escambia was reported able to make its way without assistance.

HUSTON HUNTS RIFT IN PARTY

G.O.P. Chief Seeks Effect of Moses's "Jackass" Jibe

Westerners Laugh at it But Other Troubles Brew

Tariff Schism Declared to be of Serious Nature

WASHINGTON, Nov. 11. (AP)—Claudius Huston, intimate of President Hoover, and the new chairman of the Republican National Committee, visited the Senate wing of the Capitol today to determine what damage, if any, has resulted from the latest explosion in the party—the characterization of the western independents by Senator Moses of New Hampshire, as the "sons of wild jackasses."

He was told by the western independents that the Moses jibe was immaterial to them. He learned, however, of some discontent among those who are up for re-election in doubtful States and in some of the Mid West States against Moses as chairman of the Republican Senatorial campaign committee.

SILENCER WANTED

Nevertheless, no action is expected against Moses either as chairman of the campaign committee or as President, pro tem of the Senate. Moves in both directions were threatened. Republican regulars up for re-election are understood to be demanding that Moses do more consulting and less speech-making during the next few months when the political campaigns are in the delicate stages.

Coincidentally, reports went around the Capitol today that the President wants it understood he did not select Senator Moses as chairman of the Senatorial Campaign Committee; that the selection was that of Senator Watson of Indiana, the Republican leader. Some of Senator Moses's friends had understood he was serving at the specific request of the President as well as of Senator Watson.

The apparently complete indifference and independence of the western bolters to the Hoover farm relief and tariff programs is drawing the attention of the Chief Executive.

OUTLOOK GAUGED

While holding their silence, the party independents who have combined with the southern Democrats in the tariff and farm fights are known to be gauging the possibility of such an alignment in future political campaigns. An alignment of the West and South, they calculate, could be a serious political potentiality.

Speaking privately, some of the independents said they regard the schism in the Republican ranks as deeper than any in years. They compared the present situation to that existing when President Taft found himself in the throes of a similar tariff dispute.

The Senate's attention was called again today to the Moses appellation for the western independents of the "sons of wild jackasses" when Senator Norbeck of South Dakota read an editorial from the Washington Herald criticising the New Hampshire Senator's views. He offered no comment.

MEXICO CITY WAITING FOR ANGELENOS

Party Will Arrive Today for Round of Entertaining in Capital of Republic

MEXICO CITY, Nov. 11. (Exclusive)—The excursion of 125 members of the Los Angeles Chamber of Commerce, including their families, which is en route to Mexico City for a several days' visit, stopped over yesterday in Guadalajara and is due to arrive here tomorrow. During their stay in Guadalajara the excursionists were entertained by civic institutions, the Rotary Club and other organizations.

While here they will have a round of entertainments prepared by citizens and the government. They are to meet President Portes Gil and be luncheon guests of the American Chamber of Commerce when Ambassador Morrow will speak.

Former Kaiser Files Libel Suit

BERLIN, Nov. 11. (AP)—The former Kaiser from his exile at Doorn today instituted a suit against the editor of a Berlin newspaper. The newspaper had said that the army was supplied exclusively with Krupp guns greatly inferior to those of other companies because the Kaiser was interested financially in the former Krupp works.

"For that reason the German artillery entered the war inadequately equipped to the enormous benefit of the private purse of the former Kaiser and at the expense of the lives of the best sons of Germany," the article said.

COTTON SPECULATION INQUIRY DEFERRED

WASHINGTON, Nov. 11. (AP)—Action on a resolution by Senator Heflin, Democrat, Alabama, proposing an investigation of speculative activities on the New York, Chicago and New Orleans cotton exchanges was deferred temporarily today to permit the Alabaman to prepare an amendment suggested by Senator Jones of Washington, acting Republican leader. After explaining he believed the Senate alone could not authorize the Federal Farm Board to make the proposed inquiry, Jones proposed the investigation be made by the Senate Agriculture Committee. Heflin assented.

REGISTERS RENOMINATED

WASHINGTON, Nov. 11. (Exclusive)—Senator Shortridge today recommended reappointment of Braynard B. Smith of Los Angeles and John C. Ing of Sacramento when their present terms as Registers of Public Lands expire December 20.

Growing Children [illegible] Have the Right Food

[illegible] know that a healthy boy [illegible] has a big appetite. Food [illegible] right in quality as well as quantity. [illegible] quantity alone does not always [illegible] nourishment. [illegible] has recently discovered a [illegible]. Certain foods contain [illegible] element, important in sustaining [illegible]. This element is Vitamin [illegible] the building of health, [illegible]. It promotes growth [illegible] and helps to overcome [illegible]. Leading specialists now [illegible] every child should have the [illegible] of Vitamin B daily in his [illegible], fresh fruits, vegetables [illegible] most of the other [illegible] diet is likely to be [illegible] of Vitamin B in the [illegible] every child unless something [illegible] to make up the deficiency [illegible] in other foods eaten. [illegible] the scientific solution of this problem, and a true food, pleasing to the palate. Children all like it and a little goes a long way, for Vegex is the richest known food in Vitamin B. One teaspoonful each day, added to foods your child likes best, will provide all that is needed. Moreover, Vegex will sharpen the appetite for other kinds of foods they ought to eat.

Make inquiry of your doctor and learn all about Vegex (known as Marmite in England,) a food which often helps where medicines have failed. Leading druggists and grocers have it and a trial jar costs only 15c. Ask your dealer for a free copy of the famous Vegex Cook Book.

VEGEX
RICHEST KNOWN FOOD IN "VITAMIN B"

Haas, Baruch & Co., Wholesale Distributor

[illegible]NCYCLOPAEDIA BRITANNICA

Los Angeles Representative
[illegible] PETERS—681 Shatto Place
Phone: WAshington 1413

Give Them the Gift Every Family Wants

This Newest, Greatest

ENCYCLOPAEDIA BRITANNICA

The one essential book for the home

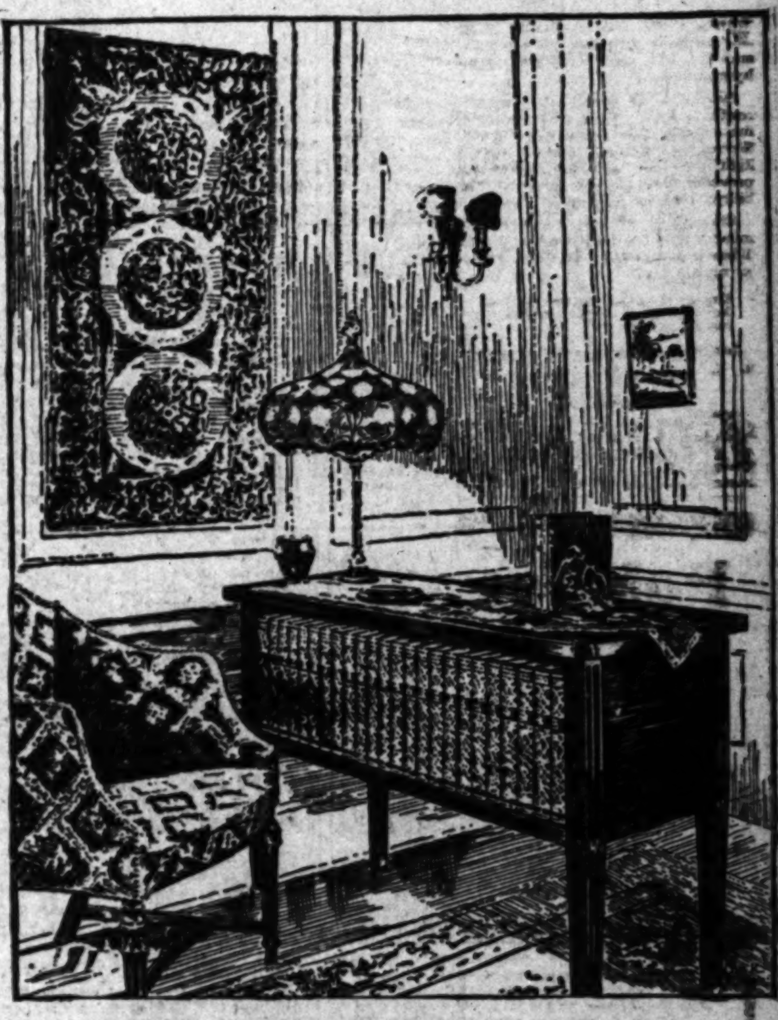

MAHOGANY BOOKCASE INCLUDED

This handsome bookcase table, made of genuine Brown Mahogany, is included with every set of the new Britannica

THIS is the year of all years to give the Britannica for Christmas! For today you can give a completely new Encyclopaedia Britannica—*the superb 14th Edition, which has just come from the presses.* All the family is included when you give this *new* Britannica for Christmas!

A Gift That Brings Lasting Appreciation

Here is a Britannica made new from cover to cover. A Britannica so different from any other encyclopaedia that there is literally no comparison.

Everyone in the home will be thrilled with such a gift. Think of the eager excited interest at Christmas! These twenty-four handsome volumes, in the graceful bookcase table which is included with each set, will attract all eyes.

There will be no gift more exciting; no gift, certainly, which will give such lasting pleasure.

The child in school, the woman who wants practical help with her home or family, the student engaged in research, the busy man of affairs whose reading time is limited—for everyone this superb Britannica is the gift of gifts.

Never Such a Book! Never Such Enthusiasm!

This completely NEW Britannica has just come from the presses, yet already every quarter of the globe reëchoes with enthusiasm. From press and public alike, the response has been overwhelming.

Los Angeles Times: "Replete with live knowledge of the modern world, with the indispensable information of today...it will keep the young people home evenings and the old ones there all day long."

Cleveland Plain Dealer: "The most recent and the most accurate information about everything."

New York Sun: "By all odds the finest encyclopaedia in English, if not in any language, and a work on which our age may pardonably pride itself."

Dr. S. Parkes Cadman: "Without a rival of its kind."

Henry Noble MacCracken, President of Vassar College: "An indispensable household aid."

Carl Van Doren, in the New York Herald Tribune: "The erudition of the world has been brought together to make a map of the wilderness of things knowable and yet not known by most human beings."

Remember this is a NEW work; only a small amount of text that could not be improved has been retained from previous editions.

For Young and Old Alike

And it is a gift for 365 days of the year. To you, and to everyone, it opens the limitless possibilities of modern knowledge. It brings you in direct contact with the greatest leaders of world thought and action, gives you the full benefit of their best wisdom and judgment, gives you knowledge and education unequalled in scope and practical value.

Greatest "Home University"

It is the greatest "home university" ever devised. You need not leave your living-room or library, yet your instructors will come to you from every quarter of the globe.

Wherever the finest things of life are appreciated, men and women are proud to own the *new* Britannica.

The handsome bindings, the profusion of rich and colorful plates, indeed the superb craftsmanship shown in every detail, set this book apart as a gift of rare distinction.

This *new* Britannica, prepared at a cost of over $2,000,000, is a library in itself—written by 3,500 authorities from 50 different countries.

SEND FOR FREE BOOKLET TODAY

Learn the Details of This Low Price Offer

YET this incomparable Encyclopaedia comes to you at a tremendous saving! Never has any encyclopaedia offered such manifold riches as this one does.

And not in two generations has a completely *new* Britannica been offered at so low a figure! Mass production has made it possible to place the greatest of all encyclopaedias within the means of all.

Send for FREE Booklet

Make this Christmas a Britannica Christmas!

You have the opportunity now to learn why this *new* Britannica is the finest gift you could select. But you should act promptly.

The coupon below will bring you our special FREE booklet telling the full story of the Britannica and describing the various bindings and the bookcase table now included with every set. Mail the coupon now! (This does not obligate you in any way).

ENCYCLOPAEDIA BRITANNICA, Inc.
342 Madison Avenue, New York City

Please send me by return mail, without any obligation on my part, your 56-page illustrated booklet describing the new Fourteenth Edition of the Britannica, together with full information concerning bindings, low price offer and easy terms of payment. LT 9-C3

Name__________
Address__________
City__________ State__________

A CHUCKLE FOR EVERYBODY

THE BEASTS OF TARZAN

By Edgar Rice Burroughs

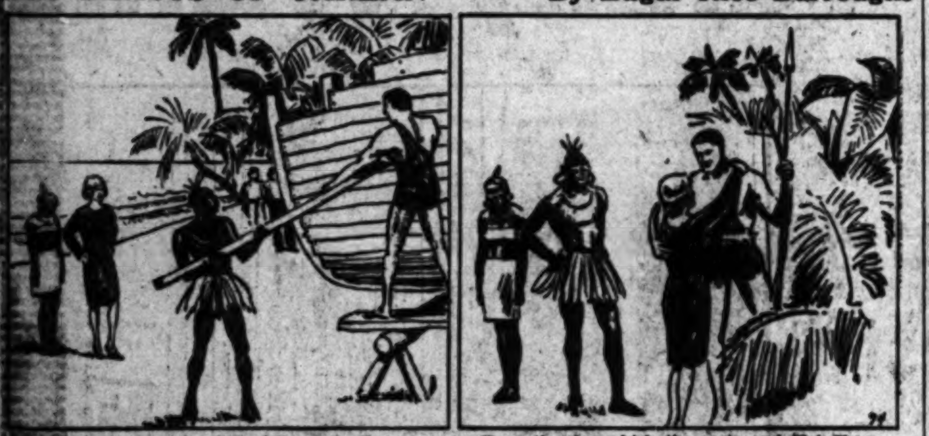

In Tarzan's camp, by dint of threats and promised rewards, the ape-man had finally succeeded in getting the hull of a large skiff almost completed. Much of the work he and Mugambi had done with their own hands, in addition to furnishing the camp with meat. Tarzan sensed the undercurrent of unrest, especially that of the constantly grumbling mate, but since he could not lay his hands on anything tangible for open distrust, he decided to await developments.

Upon the day which the mate and Kai Shang intended to carry out their carefully laid scheme to sail away on the pearl ship, Lord Greystoke set out at noon to hunt deer in the jungle for meat which Mugambi reported he had seen there the day before. Bidding his wife a fond farewell and as usual cautioning the faithful Mugambi to watch over her, the ape-man swung easily through the tangled verdure of the forest.

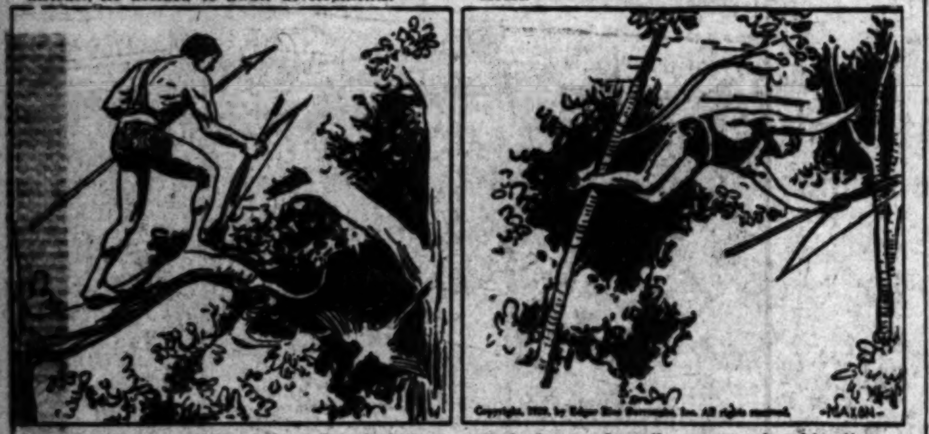

Copyright, 1929, by Edgar Rice Burroughs, Inc. All rights reserved.

Along the game trail he plunged deep into the jungle and joy sang in his heart. Never was he more nearly the Tarzan of old than when in the leafy solitudes of the jungle he stalked some wild game. He moved leisurely, sometimes upon the ground and again among the lower branches of the trees, gathering an occasional fruit or turning over a fallen log in search of the larger bugs which he still found as palatable as of old.

He had covered a mile or more when his attention was attracted by the scent of a herd of small deer. Mingled with that was the faint trace of a different and strange spoor. He knew not the nature of the thing that moved so stealthily through the jungle. But curiosity beset him, and toward this new prey the ape-man turned his silent way, swinging swiftly through the upper terrace of the tree-tops with the grace and ease of a monkey.

(Continued Tomorrow)

Dog Days

By D. T. Carlisle

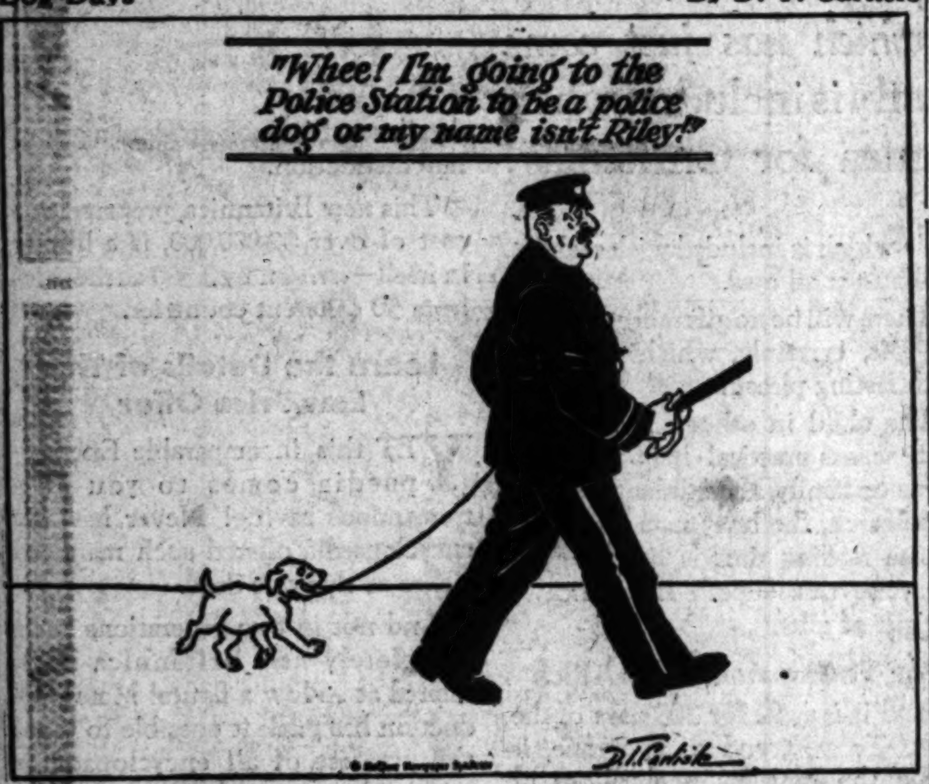
"Whee! I'm going to the Police Station to be a police dog or my name isn't Riley!"
D. T. Carlisle

REG'LAR FELLERS

Responsible

By Gene Byrnes

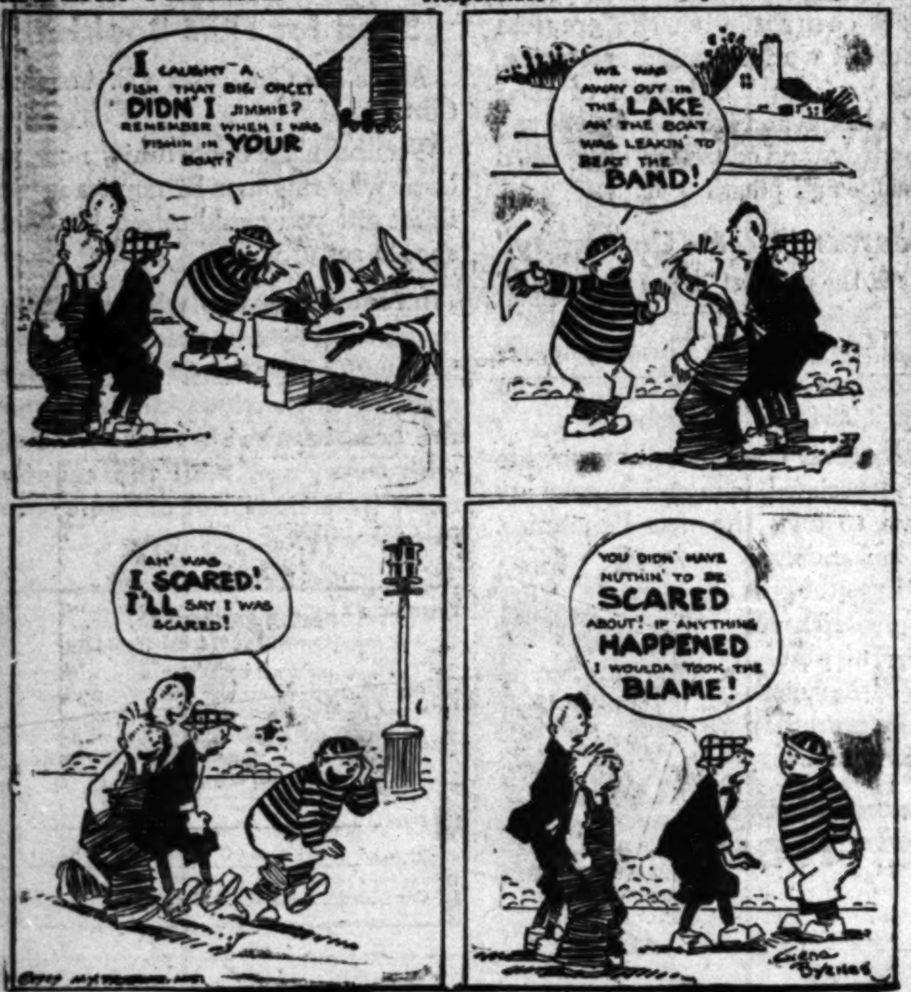
I CAUGHT A FISH THAT BIG ONCET DIDN'T I JIMMIE? REMEMBER WHEN I WAS FISHIN IN YOUR BOAT?
WE WAS AWAY OUT IN THE LAKE AN' THE BOAT WAS LEAKIN' TO BEAT THE BAND!
AN' WAS I SCARED! I'LL SAY I WAS SCARED!
YOU DIDN' HAVE NUTHIN' TO BE SCARED ABOUT! IF ANYTHING HAPPENED I WOULDA TOOK THE BLAME!
Gene Byrnes

GASOLINE ALLEY

Trip to Europe

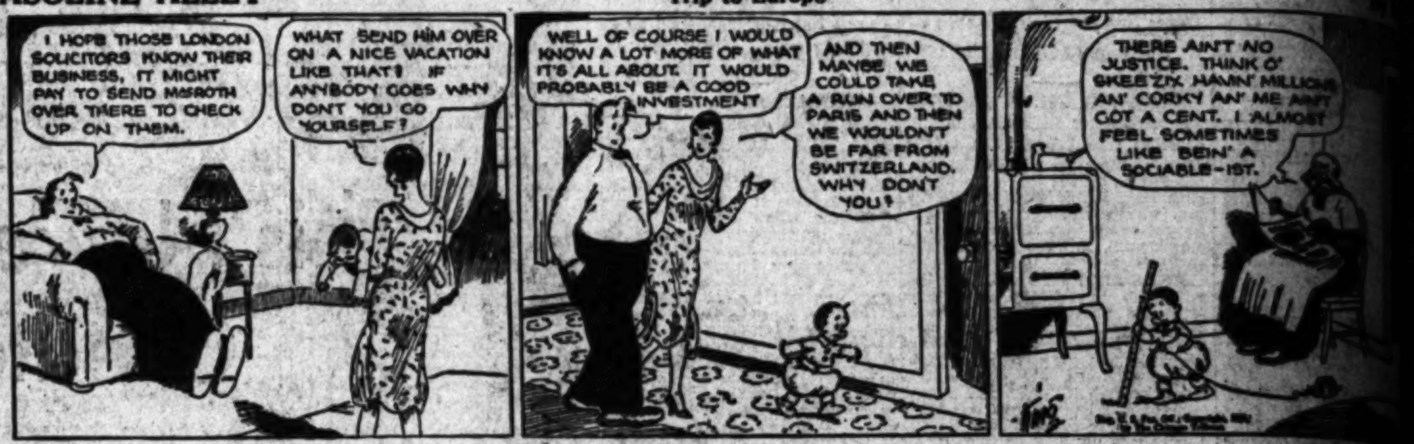
I HOPE THOSE LONDON SOLICITORS KNOW THEIR BUSINESS. IT MIGHT PAY TO SEND McGROTH OVER THERE TO CHECK UP ON THEM.
WHAT SEND HIM OVER ON A NICE VACATION LIKE THAT? IF ANYBODY GOES WHY DON'T YOU GO YOURSELF?
WELL OF COURSE I WOULD KNOW A LOT MORE OF WHAT IT'S ALL ABOUT. IT WOULD PROBABLY BE A GOOD INVESTMENT
AND THEN MAYBE WE COULD TAKE A RUN OVER TO PARIS AND THEN WE WOULDN'T BE FAR FROM SWITZERLAND. WHY DON'T YOU?
THERE AIN'T NO JUSTICE. THINK O' SKEEZIX HAVIN' MILLIONS AN' CORKY AN' ME AIN'T GOT A CENT. I ALMOST FEEL SOMETIMES LIKE BEIN' A SOCIABLE-IST.

THE GUMPS

Soup's On

By Si

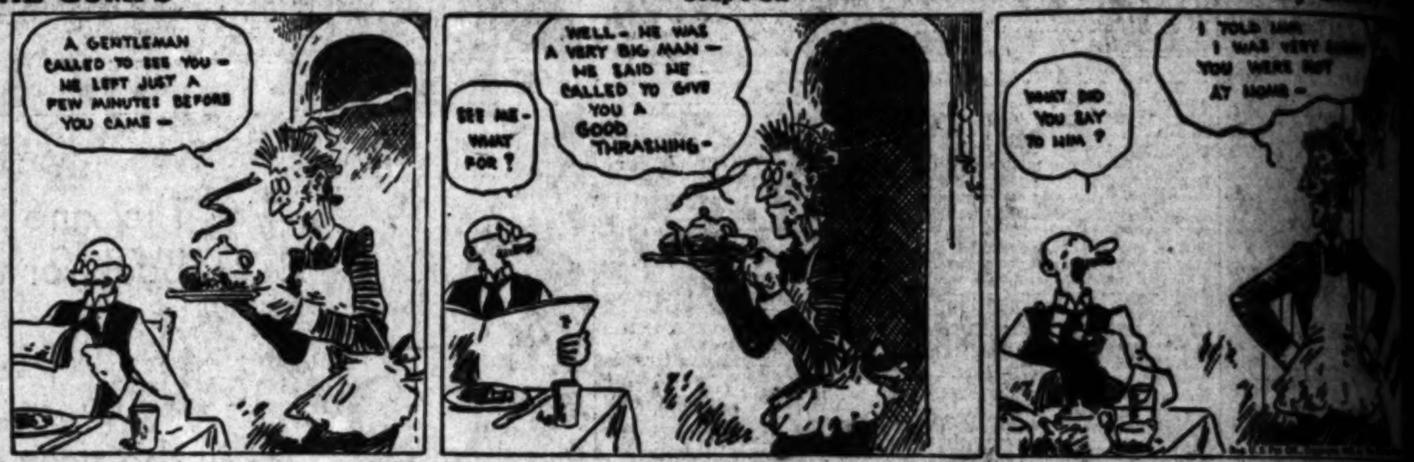
A GENTLEMAN CALLED TO SEE YOU— HE LEFT JUST A FEW MINUTES BEFORE YOU CAME—
SEE ME— WHAT FOR?
WELL— HE WAS A VERY BIG MAN— HE SAID HE CALLED TO GIVE YOU A GOOD THRASHING—
WHAT DID YOU SAY TO HIM?
I TOLD HIM I WAS VERY SORRY YOU WERE NOT AT HOME—

HAROLD TEEN

Adding Fuel to a Conflagration

By C

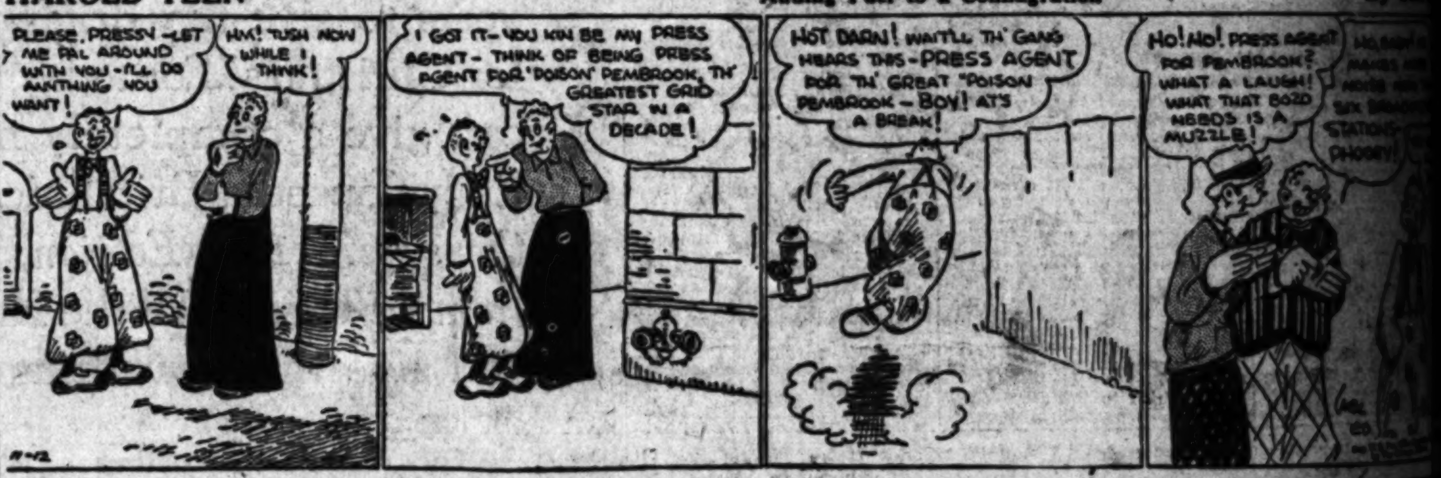
PLEASE, PRESSY—LET ME PAL AROUND WITH YOU—I'LL DO ANYTHING YOU WANT!
HM! TUSH NOW WHILE I THINK!
I GOT IT—YOU KIN BE MY PRESS AGENT— THINK OF BEING PRESS AGENT FOR 'POISON' PEMBROOK, TH' GREATEST GRID STAR IN A DECADE!
HOT DARN! WAIT'LL TH' GANG HEARS THIS—PRESS AGENT FOR TH' GREAT "POISON" PEMBROOK—BOY! AT'S A BREAK!
HO! HO! PRESS AGENT FOR PEMBROOK? WHAT A LAUGH! WHAT THAT BOZO NEEDS IS A MUZZLE!
PHOOEY!
11-12

WINNIE WINKLE, THE BREADWINNER

The Lowdown

By

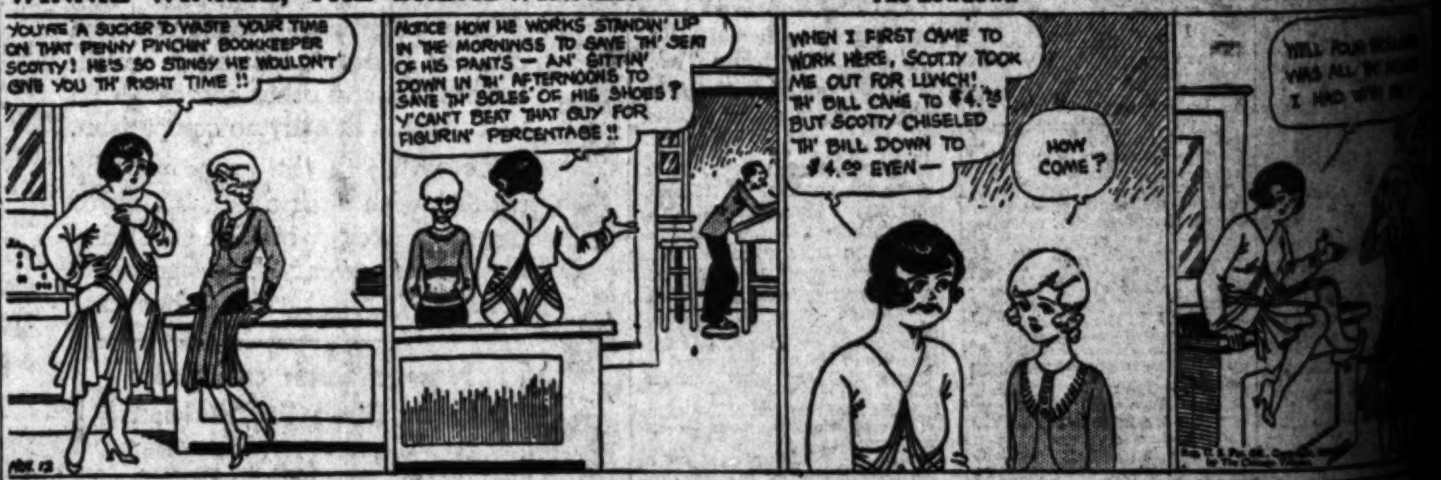
YOU'RE A SUCKER TO WASTE YOUR TIME ON THAT PENNY PINCHIN' BOOKKEEPER SCOTTY! HE'S SO STINGY HE WOULDN'T GIVE YOU TH' RIGHT TIME!!
NOTICE HOW HE WORKS STANDIN' UP IN THE MORNINGS TO SAVE TH' SEAT OF HIS PANTS — AN' SITTIN' DOWN IN TH' AFTERNOONS TO SAVE TH' SOLES OF HIS SHOES? Y'CAN'T BEAT THAT GUY FOR FIGURIN' PERCENTAGE!!
WHEN I FIRST CAME TO WORK HERE, SCOTTY TOOK ME OUT FOR LUNCH! TH' BILL CAME TO $4.25 BUT SCOTTY CHISELED TH' BILL DOWN TO $4.00 EVEN—
HOW COME?
WELL, YOUR
WAS ALL TH'
I HAD WITH
NOV. 12

ELLA CINDERS

The Last Pay Day

By Bill Conselman and Cha

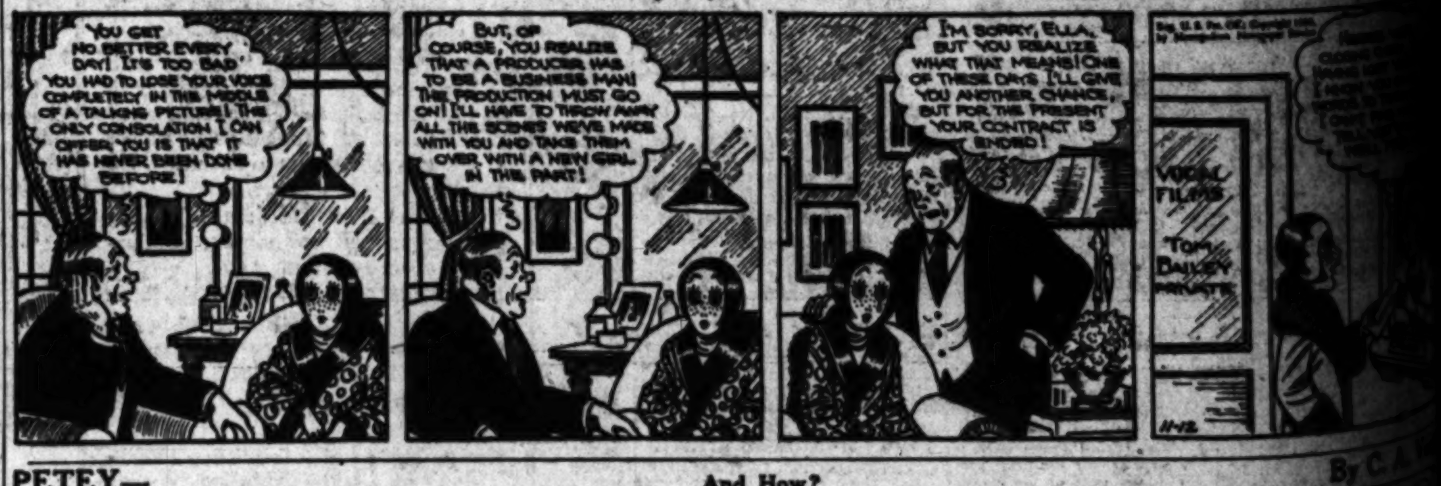
YOU GET NO BETTER EVERY DAY! IT'S TOO BAD YOU HAD TO LOSE YOUR VOICE COMPLETELY IN THE MIDDLE OF A TALKING PICTURE! THE ONLY CONSOLATION I CAN OFFER YOU IS THAT IT HAS NEVER BEEN DONE BEFORE!
BUT, OF COURSE, YOU REALIZE THAT A PRODUCER HAS TO BE A BUSINESS MAN! THE PRODUCTION MUST GO ON! I'LL HAVE TO THROW AWAY ALL THE SCENES WE'VE MADE WITH YOU AND TAKE THEM OVER WITH A NEW GIRL IN THE PART!
I'M SORRY, ELLA, BUT YOU REALIZE WHAT THAT MEANS! ONE OF THESE DAYS I'LL GIVE YOU ANOTHER CHANCE, BUT FOR THE PRESENT YOUR CONTRACT IS ENDED!
VOCAL FILMS
TOM BAILEY PRIVATE
11-12

PETEY—

And How?

By C. A.

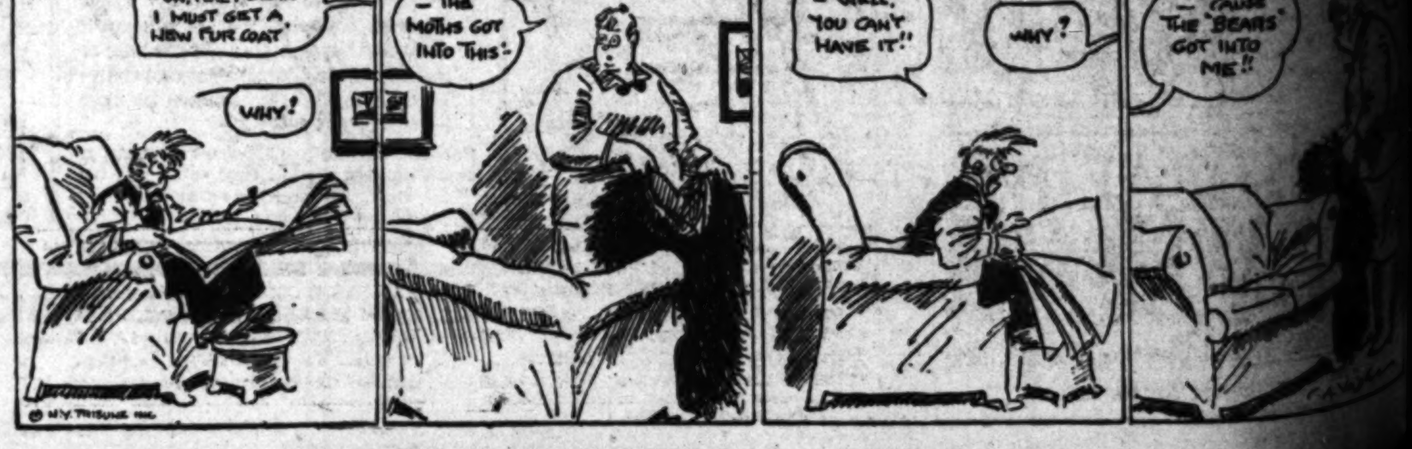
—OH, PETEY DEAR I MUST GET A NEW FUR COAT
WHY?
—THE MOTHS GOT INTO THIS!
—WELL, YOU CAN'T HAVE IT!!
WHY?
—'CAUSE THE "BEARS" GOT INTO ME!!
© N.Y. TRIBUNE INC.

RE AIN'T NO
CE. THINK O'
ZY HAVIN' MILLIONS
ORKY AN' ME AIN'T
CENT. I ALMOST
SOMETIMES
BEIN' A
ABLE-IST.
By Sidney S
I TOLD HIM
I WAS VERY SORRY
YOU WERE NOT
AT HOME—
By Carl
By Bra
WELL FOUR DOLLARS
WAS ALL TH' MONEY
I HAD WITH ME!
By C. A. Vo
—'CAUSE
THE "BEARS"
GOT INTO
ME!!

Community Chest Workers Open Annual Mercy Drive in Los Angeles Today

Mothers' Educational Center Starts Kiddies on Right Path to Health.

The Assistance League is Source of Consolation to Thousands of Needy.

A Quiet Twilight at Volunteers of America Home for Aged at Sunland.

Ella Clinic Physician Examines a Ward.

Modern Science Helps Chaps Like This One at Orthopaedic Hospital.

Red Cross Care for Unfortunate Infants.

Tubercular Children Are Regularly Examined at Mother Cabrini's Preventorium.

at the Chest's Hebrew Sheltering Home.

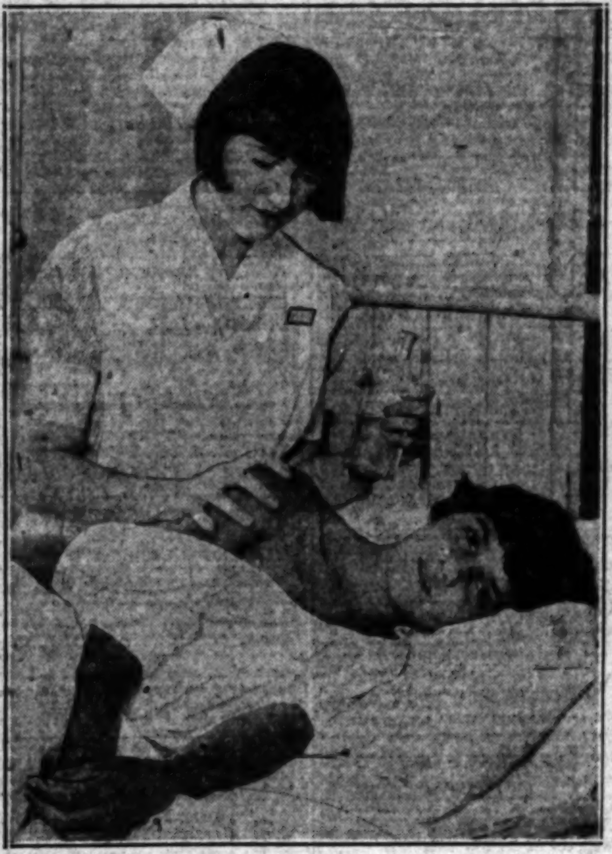

Expert Medical Attention at the Children's Hospital.

Checking Up on Health of Little Ward at Jewish Orphans' Home.

St. Elizabeth's Day Nursery is Haven for Youngsters.

Wards of the Kiddie Koop.

HIGH LIGHTS OF HISTORY 1496

The Story of the World War
266—St. Mihiel, Part 2.

by J. CARROLL MANSFIELD

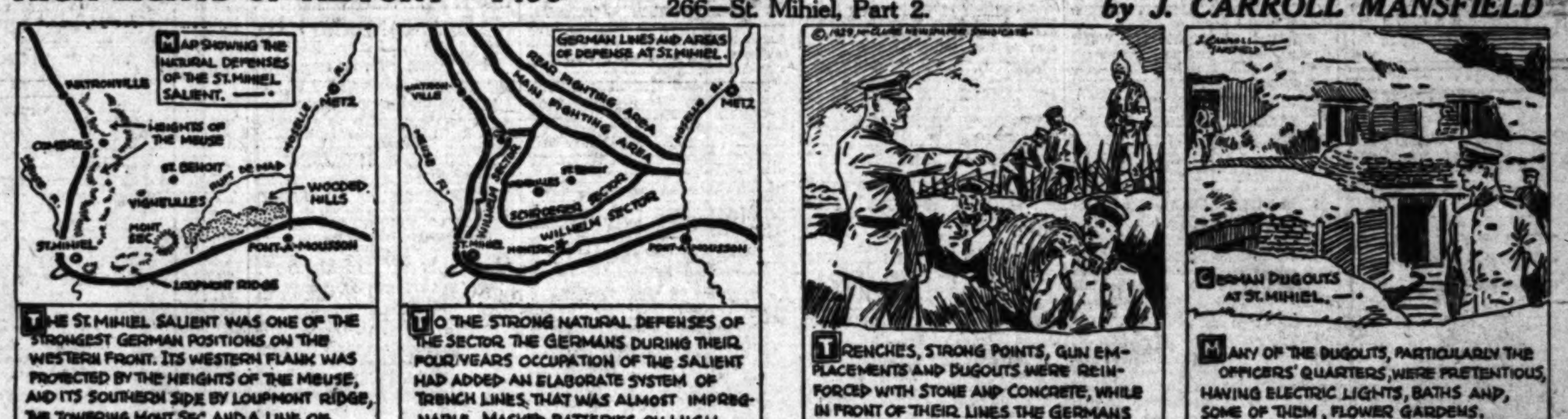
MAP SHOWING THE NATURAL DEFENSES OF THE ST. MIHIEL SALIENT.
WATRONVILLE
HEIGHTS OF THE MEUSE
COMBRES
ST. BENOIT
RUPT DE MAD
MOSELLE
METZ
VIGNEULLES
WOODED HILLS
MONT SEC
ST. MIHIEL
PONT-A-MOUSSON
LOUPMONT RIDGE
GERMAN LINES AND AREAS OF DEFENSE AT ST. MIHIEL.
REAR FIGHTING AREA
MAIN FIGHTING AREA
WATRONVILLE
MEUSE R.
MOSELLE R.
METZ
SCHROETTER SECTOR
WILHELM SECTOR
MONTSEC
PONT-A-MOUSSON
ST. MIHIEL
© 1929, McClure Newspaper Syndicate
J. Carroll Mansfield
GERMAN DUGOUTS AT ST. MIHIEL.

THE ST. MIHIEL SALIENT WAS ONE OF THE STRONGEST GERMAN POSITIONS ON THE WESTERN FRONT. ITS WESTERN FLANK WAS PROTECTED BY THE HEIGHTS OF THE MEUSE, AND ITS SOUTHERN SIDE BY LOUPMONT RIDGE, THE TOWERING MONT SEC AND A LINE OF WOODED HILLS RUNNING EAST TO THE MOSELLE.

TO THE STRONG NATURAL DEFENSES OF THE SECTOR THE GERMANS DURING THEIR FOUR YEARS OCCUPATION OF THE SALIENT HAD ADDED AN ELABORATE SYSTEM OF TRENCH LINES, THAT WAS ALMOST IMPREGNABLE. MASKED BATTERIES ON HIGH GROUND COMMANDED EVERY APPROACH.

TRENCHES, STRONG POINTS, GUN EMPLACEMENTS AND DUGOUTS WERE REINFORCED WITH STONE AND CONCRETE, WHILE IN FRONT OF THEIR LINES THE GERMANS HAD LAID MILES AND MILES OF INTRICATE BARBED-WIRE ENTANGLEMENTS.

MANY OF THE DUGOUTS, PARTICULARLY THE OFFICERS' QUARTERS, WERE PRETENTIOUS, HAVING ELECTRIC LIGHTS, BATHS AND, SOME OF THEM, FLOWER GARDENS.

— CONTINUED. —

FINANCIAL

GILMORE OIL EARNINGS GAIN

Net Profits for Six Months Total $349,686

Equal to $1.88 a Share on Capital Stock

Increase Over 1928 Period 62 Per Cent

Gilmore Oil Company, Ltd., for the six months ended September 30, last, showed net earnings of $349,686.12, exclusive of earnings from affiliated companies and after deductions for depreciation and Federal taxes, according to a statement released yesterday by C. S. Bessemyer, vice-president and general manager of the company. These earnings are equal to $1.88 per share on the common stock outstanding for the period, as compared with $1.71 per share for the entire year ended March 31, last.

In comparison with the same period of the previous year, the report for the six months ended September 30, last, showed a gain of $136,900.48 in earnings, or over 72 cents per share, representing an increase of 62 1-3 per cent. The earned surplus showed an increase of $281,462.69 after payment of $55,007.70 for dividends.

SALES BOOSTED

Sales of gasoline, exclusive of export sales, for the period reached a total of 15,529,032 gallons, which represents an increase of more than 30 per cent.

The balance sheet as of September 30, last, showed total current assets of $1,170,019.93, as against total current liabilities of $802,672.50. Total assets were listed at $3,878,715.69 and total net worth at $2,085,386.62. After deduction of $55,007.70 for dividends the earned surplus as of September 30, last, was $594,176.62. Premium of $8112 on the sale of capital stock brought the total surplus to $602,290.62.

MARKET BROADENED

Gasoline sales of the company are now averaging 3,000,000 gallons monthly, according to Mr. Bessemyer. New markets and new outlets have been developed for low-gravity oils and the company has perfected several methods of airport and highway surfacing which have meant new uses and greater consumption of asphaltic road oils.

The exansion program of the company during the last year has established bulk stations and branches in Santa Ana, Ventura and Bakersfield for the distribution of the Gilmore patented gasoline. In the last six months distribution of this gasoline has also been established in New Zealand.

Sales of Chain Systems Show Sharp Advance

NEW YORK, Nov. 11. (Exclusive) Sales of the Piggly Wiggly Corporation, parent company holding all the patent rights under which the stores of the Piggly Wiggly system operate on a royalty basis, aggregated $155,514,664 for the nine months ended September 30, last, up 4.62 per cent over the same period last year, it was announced here today. There were 2987 stores in operation at the close of the period, against 2827 last year. New stores since January 1, last, total 112.

Kroger Grocery and Baking Company reported sales for the five weeks ended the 2nd inst. of $27,869,348, up 23.06 per cent, compared with the same period last year. Sales for the forty-four weeks ended the same date aggregated $239,492,212, up 41.78 per cent. Sales of the new stores are from the date of acquisition only. There were 5592 units at the close of the period, against 4933 a year ago.

American Department Stores October sales totaled $984,396, up 9.3 per cent. The sales for the ten months aggregated $8,281,172, up 76.1 per cent.

Present Conditions

emphasize the importance of analyzing investment positions.

Investors are invited to avail themselves of the counsel and experience of this organization in a timely check of positions of present holdings.

Howard G. Rath Co

Established 1920

INVESTMENT SECURITIES

Members L. A. Stock Exchange

Members L. A. Curb Exchange

N.E. Corner 6th & Grand

TRinity 1164

Bargains in Stocks

—Some attractive "long pull" buying opportunities are presented.

STOCK DEPARTMENT

Banks, Huntley & Co.

Members Los Angeles Stock Exchange

12th Floor Stock Exchange Bldg.

Phone TRinity 9161

Also—Hollywood Blvd. at Wilcox

FINANCIAL INDEX

The following index will be found convenient for quickly locating information in this issue of The Times:

Page
Bank clearings 19
Bond quotations 19
Business News 18
Citrus fruits 22
Cotton 18
Coffee 22
Eggs, poultry (butter and eggs) .. 22
Foreign exchange (money) 19
Live stock 22
Metals 22
Oil Field News 23
Sugar 19

STOCKS
New York Stock Exchange 20
New York Curb 21
New York Times averages 19

STEEL HEAD OPTIMISTIC ON BUSINESS

Crash of Stock Market Lays Footing for Sound Development

CLEVELAND, Nov. 11. (Exclusive) The recent stock market break has removed the uncertainty of excessive speculation and tight credit, and thus has helped to lay the basis for solid business progress in the months ahead, according to E. J. Kulas, president of the Otis Steel Company and the Midland Steel Products Company.

"The shrinkage in security values does not mean that the real wealth of the nation has declined correspondingly," said Mr. Kulas in a statement on the outlook. "Actually, industry was never in so secure a position, with plants in good shape, cash resources large and inventories moderate.

"A good many lines, including iron and steel and the automobile, will round out 1929 with new annual records. This is probable in spite of the current breathing spell which was to have been expected, following a period of such high-pressure activities.

"I expect to see a healthy recovery in automobile production a little later, with the bringing out of new models and the preparation for spring demands in 1930. Because of the present curtailment of output, stocks of cars should not be excessive at the close of 1929.

"Easier money will stimulate building construction, as well as railroad equipment. On the whole, in my opinion, the unfavorable aspects of the stock market break, such as the effect on sentiment and purchasing power of many security holders, will not long weigh heavily against the constructive forces making for sound business. The stock market, in its correction of excessive speculation, has been painting a wholly distorted picture of the true industrial situation and outlook."

Oil Tool Sales Conclave Ends

Sales representatives of the Byron Jackson Company who have been attending a series of conferences in Los Angeles since the 4th inst., will leave tonight for their respective territories. After registering at the general offices of the company on East Slauson avenue, the salesmen and field men from all the company branches in the Mid-Continent and Pacific Coast oil fields first inspected the Slauson-avenue and Vernon plants, getting first-hand information on manufacturing procedure and new products.

Officials and department heads participated in the conferences and last Thursday the entire assemblage visited the plants of the Warman Steel Casting Company, Western Drop Forge Company, Patterson-Ballagh Company and Southern California Iron and Steel Company to inspect different methods of manufacture and types of materials and products used in the various Byron Jackson tools. A banquet was held at the Commercial Club last Friday evening. It is planned to hold these conferences annually.

Utility Income Shows Increase

NEW YORK, Nov. 11. (Exclusive) American Power and Light Company today reported consolidated net income of $18,849,287 for the twelve months to September 30, last, equal after preferred dividends to $5.01 a share on 2,256,459 common shares as against $13,367,209 or $4.64 a share on 1,960,184 common shares in the previous year.

Earnings of Washington Water Power Company and subsidiaries are included from March 1, 1928, only and those of Montana Power Company and subsidiaries from May 1, 1928.

PRODUCE EXCHANGE CONCERN POSTED

NEW YORK, Nov. 11. (Exclusive) Announcement was made by the securities market of the New York Produce Exchange today that Montford & Malone and Frank A. Montford have been posted as unable to meet their engagements.

TIME EXTENDED

NEW YORK, Nov. 11. (Exclusive) Officers of the Bucyrus-Erie Company have been authorized by the executive committee to extend the time in which subscriptions may be made for additional common stock from December 2 to December 30 due to "the unusual condition that has prevailed in the securities markets."

SURVEY OF GROSS NEEDED

Increases in Outstanding Shares May Impel Dividend Cuts if Volume of Business Drops Sharply

BY EARLE E. CROWE

American corporations as a whole are in excellent financial condition. With very few exceptions the nine months' statements of industrial companies indicated the first quarter of the new year will be entered with plenty of reserve power and sails well trimmed for emergencies.

Cash positions are strong compared with a year ago; inventories are down, and large special reserves have been set up by the far-seeing managements. Funded debt has either been completely eliminated or substantially reduced by the sale of stock during the long rise of security prices. Surplus has been fattened and bank loans virtually erased from corporate statements.

FIRST LINE IMPORTANT

With houses put in order there should be nothing internally in the affairs of corporations to worry stockholders. What the stockholder should watch from now on, however, is the first line in the income account showing gross earnings. If gross income holds up in the current quarter and in the first three months of the new year the holders of dividend-paying stocks will have nothing to fear. But if gross declines more than seasonally then a different story may be unfolded.

In cleaning out fixed charges, eliminating bank loans, reinforcing cash position, etc., corporations have substantially increased the amount of common stock outstanding. Generally this process has been accompanied somewhere along the line by increases in the dividend. The question is: Can these dividends be maintained on the increased number of shares outstanding if gross income falls off more than expected.

Probably there are some corporations that ignored the normal fluctuations in gross and net income over the last five or ten years when the outstanding stock was increased during the bull market, or elected to take the chance that gross and net would continue in 1930 at the same rate as in 1929. Under these circumstances a slight decline in gross will be translated into a substantial drop in net income, and dividends placed in danger.

CAUTION EXERCISED

Managements alive to the records of their own companies over a period of years were not blinded by the ease with which new capital could be obtained through the sale of additional stock. Only sufficient stock was sold by these companies on which a conservative dividend could be maintained in the worst times, as shown by their records of fluctuations in gross and net income.

Investors can discover for themselves whether dividends will be endangered by a possible drop in the volume of gross business in the first quarter of 1930 as compared with 1929. Investment manuals carry comparative statements for corporations over a five-year period, from which can be computed the normal fluctuations in gross and net income, and the average applied to dividend requirements on the number of shares now outstanding.

It is too early to know whether the effects of the stock market crash will be felt appreciably in general business activities. The year of 1929, however, will undoubtedly set a new high in corporate profits, a level which some authorities, prior to the deflation in stocks, believed would be maintained in the first quarter of next year.

Nevada Copper Net Gains in Third Quarter

NEW YORK, Nov. 11. (Exclusive) Nevada Consolidated Copper Company in a report issued today for the September quarter showed net income of $5,717,409 after depreciation but before depletion and Federal taxes, equal to $1.14 a share on 4,997,248 capital shares, as against $4,649,695, or 96 cents a share on 4,855,109 shares in the 1928 quarter.

Consolidated net income for the nine months to September 30, last, was $16,028,182 before depletion and Federal taxes, or $3.29 a share, as against $10,368,093, or $2.14 a share in the 1928 period.

Net production of copper from all sources for the third quarter totaled 60,190,553 pounds, against 72,616,900 in the second quarter, and 78,381,390 in the first quarter. Net cost per pound of copper produced after crediting revenue from gold and silver and other miscellaneous earnings and income from subsidiaries was 9.32 cents, as compared with 8.96 cents in the first quarter. These costs included all operating and general charges of every kind except depreciation and reserve for Federal taxes.

COTTON MARKET

NEW YORK, Nov. 11. (AP)—The cotton market declined to new low levels for the season today under renewed liquidation and southern selling, promoted by a decline in the Liverpool market and by weakness in the securities market. The volume of selling was not particularly heavy, but confidence was lacking and aside from some fairly good trade buying on a scale down, the demand was very limited. Traders were considerably concerned over the question of consumptive requirements, owing to predictions of reduced buying power and talk of the necessity of further mill curtailment.

The January position, which had sold down to 17.19, rallied a few points to around 17.21, and in the afternoon the general market showed net declines of about 16 to 19 points.

RANGE OF PRICES

NEW YORK, Nov. 11.—Cotton futures closed:

	High.	Low.	Close.
January	17.28	17.16	17.21
March	17.57	17.47	17.51@17.52
May	17.85	17.74	17.76
July	17.93	17.86	17.88
October	18.00	17.93	17.93@17.98
December	17.16	17.05	17.07@17.08

SPOT PRICES

NEW YORK, Nov. 11.—Spot quiet: middling, 17.30.

COTTONSEED OIL

NEW YORK, Nov. 11. (Exclusive)—Cottonseed oil was quiet today, with prices generally steady and trading mostly in the way of evening-up in advance of the census report on consumption, scheduled for publication tomorrow. The market closed net unchanged to 3 points higher on covering and some commission-house buying. Refiners were credited with selling against purchases of crude. Sales, 3600 barrels; prime crude, nominal; prime summer yellow, spot, 8.95c; December closed, 9.02c; January, 9.16c; March, 9.28c; May, 9.46c.

WHAT'S BEHIND YOUR STOCK

CANADIAN PACIFIC

The Canadian Pacific Railway Company operates more than 15,000 miles of line, covering the entire Dominion, and controls an additional 5100 miles of road in the United States. The government-owned Canadian National is the only competitor. In addition to the company's railroad activities, it operates more than sixty ocean and coastwise steamships on the Atlantic and Pacific Oceans, a continent-wide chain of hotels, grain elevators, express, telegraph and news services, and its own sleeping and parlor-cars. Land amounting to more than 5,000,000 acres still remains unsold.

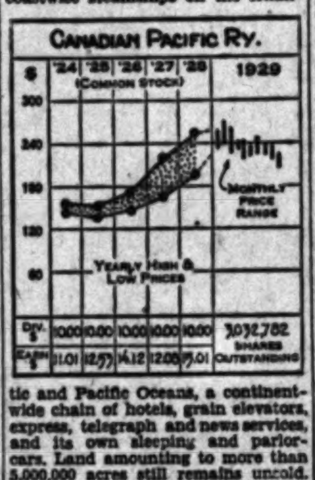

In the past six years, freight tonnage has increased 45 per cent. Earnings regarded over a ten-year period have gradually increased, and at a more rapid rate in recent years. For 1928, a new peak was reached, when net earnings amounted to $48,313,000 or 14.78 per share on the ordinary stock, as compared with $35,413,000 or $12.08 per share in 1927. In the first eight months of 1929 a slight decline was shown, from $24,927,087 to $23,121,169.

CAPITALIZATION

Funded Debt	$377,846,082
Guaranteed as to interest only	87,243,000
Preference 4% ($100 par)	109,881,920
Ordinary ($100 par)	303,278,300

CURRENT DATA

It was recently reported that the company is planning track expansion for the next five years in the western provinces involving construction of 1200 miles of track at a total cost of about $50,000,000, opening up a tremendous area for development.

(All rights reserved, Cambridge Associates, Boston.)

Steel Output at Youngstown Slows Down

YOUNGSTOWN, Nov. 11. (Exclusive)—Steel plant operations in the Youngstown district declined today when lower schedules were put into effect by leading steel companies. Fabricators, however, remain near capacity.

Average operation for all plants in the district is 67 per cent of capacity, as contrasted with 70 per cent last week. Steel ingot output shows a slight loss. Pipe output declined somewhat, while sheet-mill operations also dropped.

The operating level this week is the lowest for Youngstown companies this year and is more than 20 per cent below activity for the same week last year. Little improvement is expected until the January quarter starts. Any improvement in the automobile industry before that time will be reflected almost immediately in the steel industry here.

Rail Proposal Brings Protest

WASHINGTON, Nov. 11. (Exclusive)—Proposal that Baltimore and Ohio Railroad be given temporary control over Buffalo, Rochester and Pittsburgh Railroad in advance of the complete railroad consolidation plan for eastern territory, was opposed in a brief filed with the Interstate Commerce Commission by Delaware and Hudson. Such a temporary allocation as suggested has no authority in law, the brief declared, and would present serious obstacles to a different grouping at a later date.

Delaware and Hudson is opposed to granting by the Interstate Commerce Commission of "piecemeal" grouping in advance of the general railroad consolidation plan expected to be announced by the commission some time next month.

MARKETS CLOSED

With the exception of a two-minute interval, trading continued as usual yesterday on the New York Stock and Curb exchanges while markets in other cities were silent in observance of Armistice Day. The Chicago grain market was also closed. The New York markets will open today at 7 a.m. Pacific Coast time and close at 10 a.m.

SLAUGHTER OF CATTLE HITS PEAK

Union Stockyards at Los Angeles Planning Expansion

Slaughter of cattle calves, hogs and sheep during September in Los Angeles and Vernon was substantially larger than in any similar period of the past four years, the total slaughter amounting to 156,778 head, an increase of 22,890 head or about 17 per cent over the volume for September 1928, J. A. McNaughton, vice-president and general manager of the Los Angeles Union Stock Yards, announced yesterday.

This increase, Mr. McNaughton stated, means that approximately 3,210,000 more pounds of meat were consumed in this territory during the month than last year at this time. There were 10,000 more hogs, 9000 more sheep and 3000 more cattle slaughtered.

While the October receipts of the yard have not yet been compiled in detail, Mr. McNaughton stated that the cattle receipts exceeded all previous monthly records during the seven years of the yard's operation, and during this same period all weekly and daily records were broken. Plans are now under consideration for a substantial increase in the capacity of the yards to care for the constantly increasing business and particularly to accommodate the stocker and feeder division.

This particular division has been built up within the past five years, largely from the patronage of comparatively small operators who have found it convenient to buy thin cattle at the yards for fattening at the ranch and selling on the open market, Mr. McNaughton said.

Net Earnings Gain Forecast for Frisco Line

NEW YORK, Nov. 8. (Exclusive) St. Louis-San Francisco Railway Company is expected to show earnings equal to $12.50 a share on the common stock for this year. Gross earnings for both the fourth week of October and the month as a whole were about 8 per cent larger than for the same period last year. Freight earnings, it is believed, will hold up well during November and December although passenger earnings continue to decrease.

Rock Island will show a net income for 1929 equal to $15 a share on the common stock, it is estimated by those who follow the affairs of the company closely. Gross earnings for October were up considerably more than $400,000 compared with the same month last year. The company has yet to include in its earnings for this year more than $1,000,000 back mail pay received several months ago.

Gross earnings of St. Paul Railway for October will show a decrease of approximately $1,200,000 in comparison with the same month last year, it is understood. This falling off was due chiefly to the grain situation in the Northwest.

Bank Expands State System

Bank of America of California has purchased the National Bank of Hermosa Beach and will open today new branches in Florence, Graham, and Monterey Park, it was announced yesterday by officials of the former bank.

The National Bank of Hermosa Beach will become a branch in the near future, it was stated. The three new branches added to the State-wide system are the former Florence National Bank of Florence, the Graham National Bank of Graham and the Monterey Park Commercial and Savings Bank of Monterey Park.

Central Road to Sell Stock

WASHINGTON, Nov. 11. (Exclusive)—The New York Central Railroad was today authorized by the Interstate Commerce Commission to issue $35,669,900 of capital stock, consisting of 356,699 shares of $100 par. The stock will be sold at no less than par and the proceeds used for corporate purposes.

The issue will be used in partial reimbursement of the carrier's treasury for expenditures used in the purchase of equipment, it was stated.

CAPITAL INCREASED BY STANDARD UNIT

NEW YORK, Nov. 11. (Exclusive) The Standard Oil Company of New Jersey has filed an increase in capital from $200,000,000 to $250,000,000 with the Secretary of State of Delaware. Walter C. Teagle, president, stated that the increase was an internal matter relating to the corporate structure of the Delaware unit and was undertaken in order to carry on business, and that no public financing would result.

LINCOLN AUTO SALES IN MARKED INCREASE

DETROIT, Nov. 11. (Exclusive)—Sales of the Lincoln division of the Ford Motor Company during the autumn season have continued to show substantial increases over the volume for the same period last year, according to an official statement today. This is indicative, factory officials pointed out, of a further trend away from the seasonal buying of fine motor cars.

WORLD TRADE ON UPGRADE

Foreign Commerce Council Reports Gain in Volume for Year 1928 of $1,000,000,000

BY JOHN F. SINCLAIR

(Copyright, 1929, by the North American Newspaper Alliance)

NEW YORK, Nov. 11. It has been customary for several years for the very efficient National Foreign Trade Council to give out an Armistice Day survey on foreign trade for the year. The high lights in this year's report are:

The world gained $1,000,000,000 in exports in 1928. German exports have made the biggest advance this year of any year since 1925.

The United States exports lead in growth every year since 1913.

Asia, a land of the future, has made the largest proportional advance in her export trade since 1913.

Europe is returning to her old self. She is now within 4 per cent of her aggregate 1913 sale.

Export prices are stable and world exports are 17 per cent greater in corresponding values than in 1913.

A word to the business man. The council raises the question concerning how much trade would the world be doing at its normal prewar rate of increase if its growth had not been interrupted by the war? The answer speaks volumes for the cause of peace. For the world would be doing now about twice as much as it does.

War and international trade are not blood-relations—no, they are not even on good speaking terms. That's the council's message for Armistice Day.

The Forest Service of the United States Department of Agriculture has been more than busy this fall, because the forest fire season has been of unprecedented length.

The dry weather has been largely responsible. The big 20,000-acre fire at the Cleveland National Forest in California was brought under control finally, last week, with 300 men on the fire line.

Twenty-nine fires in the Pacific-Northwest were reported in the last ten days. One of them on the west side near the Ranier National Forest, burned up 600 acres in twenty-four hours before it was got under control.

Up to October 20, last, about 900,000 acres of national forests had been burned over so far this year. The fire suppression has cost the government $3,145,000.

The Forest Service suggests the extension of roads and trails; removal of recognized hazards, such as roadway slashings; construction of fire-breaks; emergency fire lines; removal of snags; completion of necessary lookout and telephone systems, and strengthening the forest fire organizations. The service officials say all of these are urgent and necessary measures to meet the present situation.

"Unprecedented in the history of the service," says the report.

General business conditions in Venezuela are improving. The coffee harvest is about ready. The crop is estimated at 50 per cent less than last year.

There is much activity in the construction of roads. A complete road-building program for the entire country was adopted several years ago and this plan is being followed vigorously at this time.

But it is in the development of its oil fields that Venezuela's greatest future lies. Its oil production for September amounted to 11,400,000 barrels, of which 10,000,000 barrels were exported. This is a slight decrease over export from the preceding month. At the end of September, there were 16,500,000 barrels of oil in storage overproduction. The problem of overproduction is being met partly by shutting in present production and keeping new development to a minimum.

Venezuela's future is particularly bright.

Johnson Joins Security Unit

Tracy A. Johnson, for the past two years associated with Hunter, Dulin & Co., has been elected vice-president of Cass, Howard & Co., investment banking house, Quincy Cass, president, announced yesterday. Prior to joining Hunter, Dulin & Co., Mr. Johnson was a partner of Rhoades & Co., investment banking house in New York City.

For a number of years he was vice-president and director of the United Gas and Electric Corporation of New York and was in charge of the finances of that company during the war.

ESTIMATE RAISED ON CORN CROP

Gain Over Figures for October of 93,374,000 Bushels Reported

WASHINGTON, Nov. 11. (AP)—A corn crop of 2,621,451,000 bushels this year was announced today by the Department of Agriculture in its preliminary estimate of production, which compares with 2,528,077,000 bushels indicated a month ago, and 2,835,678,000 bushels harvested last year.

The acre yield of corn is estimated at 26.7 bushels per acre, compared with 28.2 last year, and the merchantable quality was placed at 80.2 per cent, compared with 82.9 last year.

Old corn remaining on farms the 1st inst., was 76,863,000 bushels, or 2.71 per cent of the 1928 crop.

Preliminary estimates of other crops, with comparative figures for last year are:

Buckwheat, 11,900,000 compared with 13,100,000.

Flaxseed, 16,100,000 and 18,700,000.

Rice, 39,200,000 and 41,900,000.

Grain sorghums, 104,000,000 and 143,300,000.

Beans, 19,600,000 and 16,600,000.

Peanuts, 962,000,000 pounds and 869,000,000.

Apples, 140,000,000 bushels and 186,300,000.

Pears, 20,800,000 and 24,000,000.

Potatoes, 354,000,000 and 464,000,000.

Sweet potatoes, 82,900,000 and 77,700,000.

Tobacco, 1,481,000,000 pounds and 1,378,000,000.

Sugar beets, 2,479,000 tons and 7,100,000.

The preliminary estimate of corn production by important producing States in thousands of bushels, follows:

New York	22,984
Pennsylvania	47,357
Ohio	125,884
Indiana	138,384
Illinois	310,362
Michigan	35,431
Wisconsin	82,488
Minnesota	147,420
Iowa	431,438
Missouri	127,892
North Dakota	17,338
South Dakota	106,979
Nebraska	273,871
Kansas	108,273
Kentucky	79,329
Oklahoma	46,848
Texas	90,611

The preliminary estimate of production of potatoes by important producing States, in thousands of bushels, follows:

Maine	48,440
New York	25,025
Pennsylvania	25,290
Michigan	18,901
Wisconsin	20,749
Minnesota	24,288
Idaho	18,928

Gould Coupler Profits Higher

NEW YORK, Nov. 11. (Exclusive) Consolidated net income of the Gould Coupler Company and subsidiaries totaled $131,145 for the nine months closed September 30, last, after all charges including Federal and State taxes, equal to 75 cents a share on 175,000 Class A cumulative participating shares, against $72,593 or 41 cents a share in the 1928 period, an increase of $58,552 or more than 80 per cent, it was announced here today.

The consolidated net income for the three months closed September 30, amounted to $52,346 or 30 cents a share. This compares with a net loss of $16,412 in the September quarter last year.

NET OF EQUITABLE OFFICE BUILDING UP

NEW YORK, Nov. 11. (Exclusive) Equitable Office Building Corporation today reported for the quarter ended October 31, last, net income of $627,837, or 70 cents a share on the common stock after preferred dividends, as against $476,315 or 53 cents a common share in the 1928 quarter. For the six months to October 31, last, net income was $1,227,913 equal to $1.37 a share on 893,440 common shares after preferred dividends as against $92,400 or $1.06 a share on the same common share basis in the 1928 period.

Premiums for Future Prospects

CURRENT market prices for many securities may no longer be considered artificial. Cautious investors will find many real values as conditions become more settled, with no premiums charged for bright future prospects.

Send for list of 15 leading Pacific Coast securities with real investment merit.

Young-Clarke & Co.

MEMBERS LOS ANGELES STOCK EXCHANGE

215 WEST SEVENTH STREET

Corner of Spring, TRinity 2694

LOS ANGELES

STOCKS TU IN BEAR AT

Selling Rush

Trading

New Lows for Year

Group of

Break Unexplained

News Develop

Radio

Why did it
? Do earnings justify
price? What is their
situation?
basic patents,
occupies a command-
position as the leader in
field. What's ahead
them now?

places you under no obligation
complete information.
Call, phone or

MAIL THIS COUPON

City Bond & Finance Co.
Please send me details
Investment Counsel Service
about Radio.

Name
Address
City 11119

Licensed by California
Corporation Department

City Bond &
Finance Co.
Resources $4,500,000

Investing
Today

conservatively
on the basis of long-
holding—not for a
quick turn.

TREMERY
COMPANY
Los Angeles
San Francisco

Every Essential Function
is performed by this house for
the thoroughgoing service and
convenience of its clients. Every facility of the investment
and brokerage business is at
hand here "under one roof."

GORMAN, KAYSER & CO.
Investment Securities
Members
SAN FRANCISCO STOCK EXCHANGE
SAN FRANCISCO CURB EXCHANGE
NEW YORK CURB EXCHANGE (Associate)
650 SOUTH SPRING STREET; LOS ANGELES
SAN FRANCISCO OAKLAND

COMPLETE BROKERAGE
SERVICE

ANDERSON & FOX
443 SOUTH SPRING ST., FABER 5111
MEMBERS
SAN FRANCISCO STOCK EXCHANGE
SAN FRANCISCO CURB EXCHANGE
SEATTLE CURB EXCHANGE
NEW YORK CURB EXCHANGE (ASSOCIATE)
OFFICES
LOS ANGELES
HOLLYWOOD
BEVERLY HILLS
SAN FRANCISCO
OAKLAND
ABERDEEN
DIRECT PRIVATE WIRES

Wyckoff Advisory
Bureau, Inc.
Wall Street Services
827 A. G. Bartlett Building,
Los Angeles, California.

NEW YORK BOND PRICES

NEW YORK, Nov. 11. (AP)—Only a fair investment demand came into the bond market today and prices in the general list developed an irregular trend. High-grade issues were moderately supported, but liquidation depressed speculative and semispeculative issues as holdings in these groups were again sold to provide funds for stock market purposes. Time money was dull and unchanged at 6 per cent for all maturities.

Liberty bonds commanded considerable attention, but made only slight fluctuations. Buying of the investment rails brought fractional increases to numerous loans, while a few rose a point or more. Leaders included Atlanta and Danville first 4s, Canadian Pacific 5s, Central Pacific guaranteed 5s, Hudson and Manhattan 5s and Hudson and Manhattan adjustment income 5s. Weak spots embraced St. Paul adjustment 5s, New York Central 5s, Northern Pacific 6s, Southern Railway general 6½s and Union Pacific refunding 4s.

Industrials were mixed, with fractional gains in Armour 4½s, Chile Copper 5s, Youngstown Sheet and Tube 5s and Liggett & Myers Tobacco 5s. Losses of about the same extent appeared in Armour 5½s, Goodyear 5s, International Match 5s, Otis Steel 6s and Trumbull Steel 6s. Bethlehem Steel refunding 5s rose 1½.

Utilities showed a mixture of nominal gains and losses. Foreign sugars were weak. The Cuba Cane Sugar listings dropped to new lows, while the Cuba Dominican 7½s certificates also touched a new bottom.

Keeping company with the declining stocks, convertible bonds fell sharply. American Telephone 4½s lost 8½, International Telephone 4½s dropped 6½, American I. G. Chemical 5½s fell 2½, Missouri Pacific 5½s receded 2½ and Reading Coal and Iron 6s were carried down 2 points.

Foreign loans suffered rather severely. Colombian Agricultural banks issues sold off to new lows. British United Kingdom 5½s lost nearly a point, and numerous other government listings declined.

The quotations represent sales of bonds (in thousands of dollars) and the high, low and closing prices in the order given. To expedite transmission, the close is omitted when the same as the low, and both low and close when same as high.

	(Sales in $1000)	High	Low	Close
[illegible]	[illegible]	[illegible]	[illegible]	[illegible]

FOREIGN

[illegible]	[illegible]	[illegible]	[illegible]	[illegible]

Total sales, $4,900,000; previous day, holiday; week ago, $23,486,000; year ago, $9,446,000; January 1 to date, $2,632,662,000; same year ago, $2,714,952,800; same two years ago, $2,896,105,000.

UNITED STATES GOVERNMENT BONDS
(Dollars and Thirty-seconds)
Sales in $1000

Liberty 3½s	163	98-20	98-8	98-14
Do. 1st 4¼s	93	99-21	....	....
Do. 4th 4¼s	604	100	99-28	99-30
Do. res.	79	99-28	....	....
Treasury 4¼s	10	111-20	....	....
Do. 4s	10	107-24	....	....
Do. 3¾s	45	99-13	99-10	....

MARKET AVERAGES

NEW YORK, Nov. 11. (Exclusive) Today's stock range, as compiled by the New York Times:

	High.	Low.	Last.
25 railroads	123.32	113.38	119.39
25 industrials	269.73	251.28	253.14
50 stocks	196.53	183.26	186.26

NET CHANGE

25 railroads	— 4.02
25 industrials	—19.65
50 stocks	—11.85

BONDS

	Net change Day	Month	Year
40 issues 85.70	— .19	— .83	—5.38

Yearly range of 50 stocks:

*1929	311.19	Sept.	182.50	Oct.
1928	221.46	Dec.	173.12	Feb.
1927	188.47	Oct.	156.82	Jan.
1926	142.25	Dec.	109.63	Mar.
1925	136.21	Dec.	81.18	Mar
1924	107.29	Dec.	82.26	Apr.
1923	90.25	Mar.	77.15	Oct.
1922	98.00	Oct.	66.21	Jan
1921	74.18	May	56.35	June
1920	94.87	Apr.	62.70	Dec
1919	99.58	Nov.	68.78	Jan.
1918	88.10	Nov.	64.12	Jan.
1917	95.66	Jan.	67.47	Dec

*—High for year to date.

NEW YORK, Nov. 11. (AP)—Today's market averages:

STOCKS

	30 Indus.	20 Rails.	20 Util.
Today	158.2	128.1	194.9
Previous day	168.5	132.1	201.3
Week ago	188.1	139.5	220.2
Year ago	197.3	129.1	180.4
High, 1929	252.8	167.8	353.1
Low, 1929	158.2	128.1	194.9

Total sales, 3,267,150 shares.

BONDS

	Monday	Friday
Ten first grade rails	92.07	92.12
Ten secondary rails	93.41	93.61
Ten public utilities	93.37	93.25
Ten industrials	97.71	97.63
Combined average	94.39	94.40
Combined month ago	94.67	....
Combined year ago	97.87	....

Total bond sales (par value.) $12,490,000.

WEEKLY BANK CLEARINGS

Weekly bank clearings as reported to the California State Chamber of Commerce by the several clearinghouse cities for the week ending the 7th inst., showing increases and decreases as compared to the corresponding week last year.

City	1929	1928	Change
San Francisco	$254,200,000	$203,600,000	$50,600,000 Inc.
Los Angeles	219,295,000	190,639,000	28,656,000 Inc.
Oakland	x	18,018,620	....
Sacramento	9,281,101	7,748,155	1,532,946 Inc.
Long Beach	8,789,567	7,550,921	1,238,646 Inc.
San Diego	6,753,737	6,278,695	475,042 Inc.
Fresno	6,727,518	5,027,267	1,700,251 Inc.
Pasadena	6,723,941	6,453,935	270,006 Inc.
San Jose	5,886,584	4,960,504	926,080 Inc.
Stockton	3,329,400	2,835,900	493,500 Inc.
Glendale	x	1,932,706	....
Santa Monica Bay District	2,116,778	1,781,726	335,052 Inc.
Bakersfield	2,108,529	1,632,511	476,018 Inc.
Palo Alto	1,856,428	1,905,466	49,038 Dec.
San Bernardino*	1,597,610	....	....
Modesto	1,476,049	1,165,127	310,922 Inc.
Riverside	1,190,034	886,847	303,187 Inc.
Whittier‡	918,843	530,827	388,016 Inc.
Petaluma	851,707	624,976	226,731 Inc.
Santa Rosa	664,532	580,502	84,030 Inc.

x—Not reported.
*—Comparable figures for 1928 not available.
‡—Week ending November 6, 1929.

MONEY—EXCHANGE

NEW YORK, Nov. 11. (AP)—Foreign exchanges steady. Great Britain in dollars, others in cents:

Great Britain, demand, 4.87¾; cables, 4.87 13-16; sixty-day bills on banks, 4.82⅝. France, demand, 3.93 9-16; cables, 3.93 13-16. Italy, demand, 5.23¾; cables, 5.23¾.

Demand: Belgium, 13.98; Germany, 23.90; Holland, 40.33; Norway, 26.77; Sweden, 26.85; Denmark, 26.77; Switzerland, 19.37½; Spain, 14.10; Greece, 1.29¾; Poland, 11.23; Czecho-Slovakia, 2.96; Jugo-Slavia, 1.76½; Austria, 14.08; Rumania, .60; Argentina, 41.80; Brazil, 11.77; Tokio, 48.70; Shanghai, 54.70; Montreal, 98.12½.

CALL MONEY

NEW YORK, Nov. 11. (AP)—Call money steady, 6 per cent all day. Time loans steady; 30 days, 6; 60-90 days, 6; 4-6 months, 6.

Prime commercial paper, 5¾@6. Bankers' acceptances: 30 days, 4¾@4⅝; 60-90 days, 4¾@4⅝; 4 months, 4⅞@4¾; 5-6 months, 5@4⅞.

BAR SILVER

NEW YORK, Nov. 11. (AP)—Bar silver, 49⅝; Mexican dollars, 36½.

LONDON, Nov. 11. (AP)—Bar silver, 22¾d per ounce. Money, 5⅝ per cent.

SUGAR MARKET

NEW YORK, Nov. 11. (AP)—Raw sugar, 3.71; refined, 5.25.

Futures closed barely steady. Approximated sales, 27,700 tons; December, 1.94; January, 1.98; March, 2.02; May, 2.10; July, 2.17; September, 2.22.

GASOLINE UNSETTLED

CHICAGO, Nov. 11. (Exclusive)—Tank car gasoline market was unsettled, under the influence of the cut in tank wagon and service prices. Motor grade 6⅞@7½c. Kerosene dull and weak; 41-43 water white, 4¼@5c. Fuel oil strong; 24-26 gravity, 85@90c.

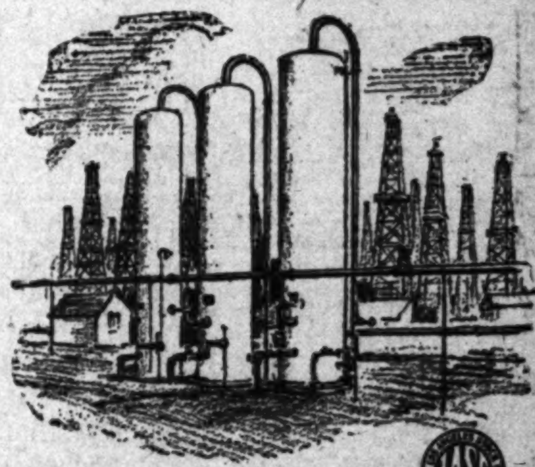

SIGNAL
OIL & GAS COMPANY

Stock Now Selling at Less Than
Five Times Its Annual Earnings.

The Signal Oil & Gas Company, largest independent producer of natural gasoline in California, continues to enjoy excellent earnings. The strength of the company's position is reflected in the resistance shown by its common stock to the drastic market breaks of the past few weeks.

Engaged in a vital branch of the oil industry in one of the country's leading producing and consuming centers, Signal is ideally situated to continue the steady growth it has had for years.

Latest market information on the securities of the Signal Oil & Gas Company, listed on the Los Angeles Stock Exchange, gladly furnished on request.

W. SEVENTH ST.
FLOWER STREET

BAYLY BROTHERS Inc
ESTABLISHED 1912
Second Floor - Roosevelt Building
Seventh and Flower
Telephone TRinity 6681—Los Angeles

HAROLD BAYLY
R. D. BAYLY
S. J. BELL
WELLS MORRIS
J. E. WILSON

JEFFRIES BANKNOTE COMPANY
117 WINSTON STREET LOS ANGELES TRINITY 9611
BONDS AND STOCK CERTIFICATES ENGRAVED AND PRINTED IN ACCORDANCE WITH ALL REQUIREMENTS OF THE NEW YORK, LOS ANGELES, SAN FRANCISCO, AND CHICAGO STOCK EXCHANGES.
ENGRAVERS LITHOGRAPHERS PRINTERS

"AN INSURED INVESTMENT OF THE HIGHEST TYPE"

PRE-EMINENTLY
SAFE

Possessing these Most Valuable Qualities:
STRENGTH
CONSERVATISM
DEPENDABILITY
NON-FLUCTUATION
LEGALITY FOR TRUST FUNDS
LEGALITY FOR SAVINGS BANKS
SUPERVISION BY STATE INSURANCE DEPARTMENT

FIRST MORTGAGE ASSIGNMENTS executed by Pacific Mortgage Guaranty Company, in amounts of $100 to $100,000 for periods of from One to Five years, and yielding 5% to 6% income, have always possessed, and do now possess, these qualities.

Resources $10,000,000

Let us explain this Safe Investment

Write or Call

Pacific Mortgage Guaranty Company
804 SOUTH SPRING STREET
TRINITY 9385

Complete New York Stock Exchange Report

NEW YORK, Nov. 11. (AP)—Following is the complete closing list of today's transactions in stocks on the New York Stock Exchange:

—1929— High.	Low.	Div.	Stocks—	Sales.	High.	Low.	Last.	Net change.	Closing bid.
37⅞	26¼	....	Abitibi Power & Paper	2,100	41	39⅞	40	—1	40
159½	65	....	Abraham & Straus	200	65½	65	65	—8	65
....	....	....	Abram & Straus Ctfs.	100	63	63	63	—36½	63
....	....	....	Adams Exp. Ctfs.	13,400	24	22	22	—3	22
36⅞	20	2	Adams Millis	200	21⅛	21⅛	21⅛	—1⅛	21
104⅞	7	....	Advance Rumley	600	14½	14⅛	14⅞	— ⅝	12½
4⅞	1	....	Ahumada Lead	1,400	1	1	1	.....	1
223⅝	90	4½b	Air Reduction	7,000	104¼	94	94⅛	—10⅛	93
48⅞	25	2½	Airway El. App.	1,400	25	25	25	.....	20
11⅞	2⅛	....	Ajax Rubber	1,900	2⅞	2⅛	2⅛	— ⅛	2⅝
....	....	....	Alabama Vicks.	10	108	108	108	— ½	108
10⅜	2⅝	....	Alaska Juneau	2,700	5⅜	5⅛	5⅛	— ⅝	5⅛
35	5	....	Albany P. Wrap. Paper	10	10½	10½	10½	.....	10
56⅛	18⅝	....	Alleghany	11,000	25	22½	22⅝	—2⅝	22⅝
119⅝	95	5½	Do. pfd	900	99	98⅝	99	— ⅜	98
91⅞	80¼	5½	Do. pfd x-war.	3,700	88⅝	88⅝	88⅝	—1	88
125	86	2b	Alliance Realty	20	90	90	90	—10⅜	90⅛
350	200	6	Allied Chem. & Dye	8,200	212	207	207	—6⅝	207
125	120¼	7	Do. pfd	400	121	120½	120½	—1½	120½
....	....	7	Allis Chalmers Mfg.	1,100	44	40½	41½	—3	40½
....	....	....	Allis Chalmers Rts.	2,100	⅛	⅛	⅛	.....	....
....	....	3	Alpha Port. Cement	500	29	29	29	.....	28
73	20	....	Amal. Leather pfd	100	29	29	29	—3	29
42⅞	17⅝	2	Amerada	2,100	22	21½	21½	— ⅝	21½
22⅞	4	....	Am. Agricultural Chem.	500	7	6½	6½	— ⅜	6
73⅝	24⅛	....	Do. pfd	200	25½	23	23	—1	22
158	86	2b	Am. Bank Note	1,400	93½	88	88	—5⅞	86
68	57	3	Do. pfd	150	61	61	61	+4	59
20⅞	8⅞	....	Am. Beet Sugar	100	9⅛	9	9	— ⅛	9
79⅞	28⅞	....	Am. Bosch Magneto	7,100	34⅞	31⅞	32½	—2⅝	31½
82	43⅛	2.40	Am. Brake Shoe	600	47⅞	45⅝	45⅝	—2⅞	45½
126¼	116½	7	Do. pfd	120	119½	117	117	—2½	116
34⅞	4⅞	....	Am. Brown Boveri El.	6,100	8⅞	7⅝	7⅝	—1⅛	7⅝
107	46⅞	7	Do. pfd	10	65	65	65	.....	60
183⅝	99⅞	4b	Am. Can	446,100	113½	99⅝	107	—13¼	100½
108⅞	76	6	Am. Car & Foundry	1,400	87⅞	80½	82	— ⅛	81
128	113	7	Do. pfd	200	115	114½	114½	— ½	114½
93	76⅜	7	Am. Chain pfd	100	80⅛	80⅛	80⅛	.....	80
81⅞	24⅛	3	Am. Chicle	1,100	42	36⅛	37	—4	36
63	20	1.60a	Am. Com'l Alcohol	2,400	25½	23	23	—2⅞	23½
47⅞	30⅛	3	Am. Encaustic Tiling	300	26⅞	25	25	— ⅞	25½
68⅞	30	....	Amer. & European	300	36	35	35	—2	34
199⅞	50	....	Am. & Foreign Power	22,300	68⅞	59½	61	—8½	60
108⅞	104	7	Do. 7s pfd	600	105	104	104	.....	104
103	86⅛	....	Do. 2nd 7s pfd	600	90	89½	89½	—1½	88
10	3⅝	....	Am. Hide & Leather	300	5	5	5	+ ⅝	4⅛
63⅞	29	....	Do. pfd	150	31	31	31	.....	30
85⅞	40⅛	3.60	Am. Home Products	1,300	48	46⅛	46⅞	—10⅜	46½
54	29	2b	Am. Ice	1,200	34½	32⅞	32⅞	—2	32⅞
96⅞	30	2a	Am. International	7,700	40⅞	33⅛	33⅞	—6⅝	33⅝
8⅞	3⅛	....	Am.-La France & Foam	100	3⅛	3⅛	3⅛	— ⅛	3⅛
78	43	....	Am.-La France & F. pfd	30	43	43	43	.....	43
138	96	8	Am. Locomotive	2,000	100⅛	96	96⅞	—3⅝	96¼
278	147⅞	5b	Am. Mach. & Fdy	500	185	180	180	—3	180
110⅞	108	7	Do. pfd x-war.	20	108⅛	108⅛	108⅛	—2⅛	105
....	....	....	Am. Mach. & F. pfd.	20	228	228	228	+23	223
81⅞	42⅞	2	Am. Metal	2,600	46½	42⅛	42⅞	—3⅛	42

—1929— High.	Low.	Div.	Stocks—	Sales.	High.	Low.	Last.	Net change.	Closing bid.
125⅛	77½	5	Crucible Steel	300	83	82	82	—1½	81
5½	⅝	....	Cuba Cane Sugar	300	1⅛	1	1⅛	.....	1
24½	7	....	Cuba Co.	600	9	9	9	— ⅝	8⅝
17	7⅛	....	Cuban-Am. Sugar	700	9	8⅝	9	.....	8⅝
95	60⅛	....	Do. pfd	100	64⅛	64⅛	64⅛	— ⅜	64⅝
67⅞	38¼	4	Cudahy Packing	1,100	40½	39½	39⅝	— ⅞	39
172½	80⅞	1	Curtiss Aero	100	80⅞	80⅞	80⅞	—6⅞	80
131⅛	107½	6½b	Curtis Pub.	100	112	112	112	—1½	111
118	112½	7	Do. pfd	100	113½	113½	113½	— ½	113
30⅛	7⅛	....	Curtiss Wright w.i.	15,100	10⅛	9⅝	9⅞	— ⅛	9⅝
37⅞	14	....	Do. "A" w.i.	13,800	18⅝	17	17⅞	+ ⅜	17¼
119⅝	58⅝	3½	Cutler Hammer	56,900	78	75	78	—1½	78
136½	63	....	Cuyamel Fruit	300	103	100	100	—3	100
68⅛	21¼	....	Davison Chemical	800	30	29	29	—2	29
47⅛	23	1.50h	Debenhams Sec.	200	25	25	25	.....	24
129	114½	7	Deere pfd	10	120	120	120	.....	120
226	141½	9	Delaware & Hudson	200	163½	161⅛	161⅛	—2⅞	161
167⅞	120⅛	7b	Del., Lack. & Western	400	142½	140⅞	140⅞	—2⅞	140½
77⅞	49	....	D. R. G. & W. pfd	400	61	61	61	—3⅝	60½
385	224	8	Detroit Edison	100	225	225	225	—15	200
64⅛	32	3b	Devoe & Ray. "A"	1,300	33⅛	32	32	—3	30
164	122⅛	8	Diamond Match	10	123⅛	123⅛	123⅛	— ⅞	124
14⅛	6½	1	Dome Mines	300	7½	7⅛	7½	.....	7⅛
54⅛	22	1.20	Dominion Stores	1,500	24½	22	22	—2	22
156⅞	71	4	Drug, Inc.	2,300	84⅞	82	82	—1	82
92	25	4a	Dunhill Inter.	600	39	38	38	—1	38
28⅞	13⅛	1	Duplan Silk	100	14	14	14	.....	14
231	80	4½b	Du Pont de Nemours	29,200	105	101	102	—4	101¼
119⅝	109	6	Do. Deb.	300	110	110	110	.....	109
39½	19	1½	Eastern Rolling Mills	600	23	24	24	.....	23½
264	162	8b	Eastman Kodak	8,000	174	165⅞	165⅞	—10⅞	165¼
76⅛	27	3	Eaton Axle & Spring	3,300	32	29⅛	29⅛	—1⅞	29
30⅞	11⅝	2½	Eitingon Schild	300	14⅝	14⅝	14⅝	+2½	18
112½	60⅝	6½	Eitingon Schild pfd	100	60⅝	60⅝	60⅝	— ⅞	60⅝
172⅞	50	6	Electric Auto Lite	3,100	76	73	73	—7	73
115	95⅞	7	Do. pfd	60	105⅞	105⅞	105⅞	— ⅛	107
18⅞	3½	....	Electric Boat	1,000	5	4½	4½	— ⅝	4⅛
86	27½	1	Electric Power & Light	7,700	39⅝	36	36⅞	—4⅝	36
109	102	7	Do. pfd	400	105	103	103	— ⅜	103
104⅛	71	5	Electric Storage Battery	1,000	82¼	80	80	—1⅞	80⅛
10½	3⅛	....	Elk Horn Coal stpd.	100	6	6	6	.....	6½
22½	3⅛	....	Emerson Branting "A"	100	4⅛	4⅛	4⅛	— ⅛	4
83⅞	54	5	Endicott-Johnson	1,300	55	54	55	.....	54⅞
124¼	108½	7	Do. pfd	400	109½	109	109	.....	109
79⅞	21	1a	Engineers Pub. Service	8,100	38⅞	36	37	—2⅞	37
123¼	90	5	Do. pfd	200	93	90⅞	93	—2	89½
41	31¼	2½	Equitable Office Bldg.	700	37	36½	37	—1½	36⅞
97	43	....	Erie Railroad	11,000	54⅛	51	51	—4⅞	51
80⅛	57	4	Do. 1st pfd.	800	50⅛	50	50	— ⅞	50
63⅞	52	4	Do. 2nd pfd	600	54⅞	53	53	—2	53
54	29	4	Eureka Vacuum Cleaner	1,100	30⅞	29	29	— ⅞	29
73⅞	23	2½a	Evans Auto Loading	700	24⅞	23	23	—2	22½
37⅞	22⅛	1½	Exchange Buff.	20	24⅞	24⅞	24⅞	.....	24⅞

—1929— High.	Low.	Div.	Stocks—	Sales.	High.	Low.	Last.	Net change.	Closing bid.
88	61⅞	4	Yale & Towne Mfg.	[illegible]	[illegible]	[illegible]	[illegible]	[illegible]	[illegible]
31¼	10⅛	....	Yellow Truck & Coach	[illegible]	[illegible]	[illegible]	[illegible]	[illegible]	[illegible]
71⅞	33½	3	Young (L. A.) S. & W.	[illegible]	[illegible]	[illegible]	[illegible]	[illegible]	[illegible]
175	103	5	Youngstown Sh. & Tube	[illegible]	111	[illegible]	[illegible]	[illegible]	[illegible]
58⅞	15⅛	2	Zenith Radio	[illegible]	[illegible]	[illegible]	[illegible]	[illegible]	[illegible]

x—Ex-dividend. xr—Ex-rights. a—Plus [illegible] stock. f—2½% quarterly in common stock. h—Paid [illegible] stock. n—Payable 1-40 of a share in Class A stock [illegible]

Total sales—3,367,150 shares; previous day, [illegible] age, 5,681,300; January 1 to date, 904,284,480; year ago, [illegible] 477,105,000.

STOCKS TUMBLE IN BEAR ATTACK

(Continued from Eighteenth Page)

points to 209, which is 5 points above its low for the movement. Setting of the minimum legal return for the New York Telephone Company, one of its principal subsidiaries, at 7 per cent by a Federal statutory court was somewhat disappointing, in view of the 8 per cent return sought, but granting an increase of approximately $16,000,000 in annual rates was a compensating factor.

International Business Machines dropped 25 points to a new 1929 low at 125, and a few less active issues suffered wider gains. Abraham & Strauss lost 36½ points and Otis Elevator 50.

Commodity markets were mostly depressed. Although the Chicago Board of Trade was closed in observance of Armistice Day, wheat was under pressure in foreign markets. Cotton dropped about $1 a bale to new low levels for the season, reflecting the break in stocks, lower Liverpool cables and [illegible] ferfeit buying.

Foreign exchanges [illegible] fairly steady, although [illegible] bles sagged 1-16 of a [illegible] $4.87 13-16.

Russell M[illegible] & Co.
Members
New York Stock [illegible]
New York Curb [illegible]
PRIVATE W[illegible]

E. F. HUTTON & Co.
Members New York Stock Exchange
Ambassador Hotel 643 S. SPRING STREET
Head Office—61 Broadway, New York
PASADENA SAN DIEGO SAN FRANCISCO
DEL MONTE SAN JOSE

Wilcox Drake & Co.
Members
NEW YORK STOCK EXCHANGE
CHICAGO BOARD OF TRADE
Los Angeles
Pacific-Southwest Bank Bldg.
VAn. 2351

LOGAN & BRYAN
636 SO. SPRING STREET
MEMBERS NEW YORK STOCK EXCHANGE

NEW YORK CURB STOCKS

NEW YORK, Nov. 11. (AP)—A steady stream of selling poured into the New York Curb market today, carrying most of the leaders down 1 to 12 points, and a few specialties much more, but only a handful of issues broke to new low levels on the current decline. All groups participated in the decline, with the public utility, oil and investment trust issues bearing the brunt of the selling press.

There was nothing in the business news to account for the renewal of liquidation, but the suicide of a prominent New York banker and the circulation of many alarmist rumors caused widespread uneasiness. It also was apparent that many additional weakened accounts were being cleaned out, although the day's trading was orderly in character and about normal in volume.

American Gas and Electric and Electric Bond and Share each broke 12 points. Consolidated Gas of Baltimore dropped 10¾, Northern States Power "A" 8 points and a long list of others, including American Superpower, American and Foreign power warrants, United Gas and Utilities Power and Light "A" fell 1 to 3 points.

Some of the selling in the oil shares may have been influenced by the cut in gasoline prices in the Middle West late last week. Gulf of Pennsylvania fell 6 points, Humble 4 points, Vacuum and Indian Territorial 2 each, and Standard Oils of Indiana and Kentucky, Louisiana Land and Exploration and several others a point or more.

In the investment trust and trading corporation division, Tricontinental Allied fell nearly 7 points and Goldman Sachs, Lehman, Blue Ridge common, Shenandoah issues and Transamerica lost 1 to 3 points.

Wide fluctuations took place in several of the high-priced specialties. Aluminum Company of America dropped 30 points to 230, which contrasts with the year's high of 530½; Metropolitan 5 and 10-cent Stores preferred fell 24½ points, Newberry Company 14¾, People's Drug Stores 11¾ and Southwest Penn Power and Light 18½.

A sprinkling of issues pointed upward. Sidney Blumenthal jumped 5 points, Cities preferred 3¾, Swift & Co. 6¼ and Tubize Artificial Silk 10.

The closing price is omitted when same as the low, and both low and close when same as the high.

(Sales in
Stocks— Hundreds High Low Close

[illegible]

7 Services
stock investors

Orders promptly, efficiently executed in all markets.

Quick quotations on New York and local markets.

Ticker market reports by own ticker.

Analyses of pertinent information on market trends.

Special reports on specific issues.

Reference library, statistical files.

Investment counsel to strengthen individual investment positions.

Investment Securities Co.

L. A. Stock Exchange
L. A. Curb Exchange
Exchange Bldg. TRinity 5077
Broadway Whitmore 6893
Bldg. Wakefield 4136
Street 632-33
Savings Bk. Main 8662
L. A. Investment Group

Listed and Unlisted Securities

—

R. Parcel & Co.

Stock Exchange Bldg.

Vandike 6103

—

Conservative Margin Accounts Solicited

OUR CLIENTS HAVE NOT LOST A DOLLAR

IN STREET IMPROVEMENT BONDS PURCHASED FROM US.

NEITHER HAVE THEY WORRIED.

They have at all times known that their money was safely invested and not subject to market fluctuation but yielding a very satisfactory return and readily convertible into cash without loss.

Our Current Offerings Include

LOS ANGELES—
- PAVING RIVERSIDE DRIVE from Dayton Avenue Bridge to Griffith Park.
- FLORENCE AVENUE from Figueroa Street to Mountain View Ave. in Huntington Park.

SANTA BARBARA—
- GUTIERREZ STREET from Anacapa to Milpas.

GLENDALE—
- CHEVY CHASE DRIVE and Other Streets.

BURBANK—
- GLENDALE AVENUE and Other Streets.

1915 ACT BONDS
- COUNTY OF SAN LUIS OBISPO.
- CITY OF SUNNYVALE.
- CITY OF ARROYO GRANDE
- CITY OF NEWPORT BEACH.
- CITY OF BAKERSFIELD.

These are all excellent issues well secured and some are seasoned.

PRICED TO NET 6% TO 6½%

Backed By Our 35 Years Experience.

Investors Security Co. Ltd.
Bonds
241 ROOSEVELT BUILDING
SEVENTH AND FLOWER STS. VANDIKE 3171

Before You Insure

If all property owners knew how simple, how prompt, how equitable, adjustment of fire losses can be with American Appraisal Service, all property owners carrying insurance would always have an American Appraisal available.

THE
AMERICAN APPRAISAL
COMPANY
Los Angeles · 1002 I. N. Van Nuys Bldg.
A NATIONAL ORGANIZATION

Walsh, O'Connor & Co.
Members
NEW YORK STOCK EXCHANGE
SAN FRANCISCO STOCK EXCHANGE
542 West Sixth Street
Los Angeles
SAN FRANCISCO OAKLAND

EONITE

SEVERAL thousand newspapers and magazines throughout the world have recently told their readers of the discovery of EONITE, a chemical compound which renders wood products permanently fire, termite, dry-rot, and fungi resistant.

After a thorough investigation into the merits of this discovery, a group of Los Angeles business men, whose integrity can not be questioned, have now formed the Eonic Chemical Corporation, Ltd., with the object in view of manufacturing EONITE on a commercial scale.

We are now offering to the public a limited amount of our capital stock, which is sold in units of two shares of preferred and one of common, at $25.00 per unit. The preferred stock draws interest at the rate of 7% per annum and is callable after three years at $10.50 per share. The common stock is of no par value. Both are non-assessable. The money received from the sale of these securities will be used for the purpose of equipping a complete chemical plant and laboratory.

As contracts covering the sale of millions upon millions of pounds of EONITE are now available, we believe that this investment offers tremendous possibilities.

Having received numerous proposals relative to the sale of the controlling interest of this corporation, and anticipating others resultant from this "ad," we take this opportunity to state that the control is not for sale.

You are cordially invited to call at our offices any time between 9 A. M. and 9 P. M. and watch actual attempts to ignite different types of wood impregnated with EONITE. Also, to see affidavits and letters on file, covering tests of EONIZED lumber.

EONIC CHEMICAL CORPORATION, LTD
511 W. P. Story Building 6th and Broadway

CLIP AND MAIL TODAY

EONIC CHEMICAL CORPORATION, LTD.,
511 W. P. Story Building,
Los Angeles, California.

Gentlemen: Without obligation on my part, give me full particulars regarding EONITE.

NAME ....

ADDRESS ....

CITY ....

TELEPHONE..............................

New Issue

Paramount Investment Corporation

109,980 UNITS

Each unit being made up of three shares fully paid, non-assessable, cumulative and participating Preferred stock, par value $10.00 per share, and one share of fully paid and non-assessable Class "A," no par value Common stock

CAPITALIZATION

	Authorized
Preferred Stock (par value $10.00)	330,000 shares
Class "A" Common Stock (No par value)	110,000 shares
Class "B" Common Stock (No par value)	385,000 shares

Preferred stockholders are to receive cumulative dividends at the rate of 7½% per annum; and After all cumulative Preferred dividends are paid, any extra dividends declared in any one year are to be distributed as follows:

(1st) 25c per share to all Preferred stockholders and all Class "A" Common stockholders. (2nd) 50c per share to all Class "A" Common stockholders. (3rd) 75c per share to all Class "B" Common stockholders. (4th) All further distributions are to be made to the Class "A" and Class "B" Common stockholders, share and share alike.

The preferred shares are preferred in the event of liquidation and are redeemable at any time upon thirty days' notice as a whole or in part at $11.00 per share, plus accumulated dividends.

Class A and Class B Common Stock have equal voting powers at all stockholders meetings.

THE CORPORATION: The principal purpose of this Corporation will be to buy, hold and sell real property and interests therein, including subdivisions, hotels, apartments, business offices, residences and stores, which may be improved and/or operated either directly by this Corporation or by the organization of subsidiary companies; and to hold, sell and trade in stocks and securities.

POLICY: It will be the policy of the Corporation to invest approximately one-half of the Corporation's funds in the full development, improvement and sale of the realty holdings of the Corporation's real estate subsidiary, and in order to properly balance the Corporation's investments so that the Corporation will at all times have in its portfolio, tangible and liquid securities available for the full protection of the Corporation's investments in real estate, the Corporation will, at the outset, consistent with times and conditions, and at the discretion of the Board of Directors, invest approximately one-half of its funds in the investment securities referred to herein.

SECURITY

Real Estate Investments

PARAMOUNT INVESTMENT CORPORATION has acquired, by the issuance of a part of its Class "B" Common Stock, all of the outstanding Preferred and no par Common Stock of GENERAL REALTY CORPORATION, a real estate corporation owning valuable pieces of real estate and whose net assets amount to over $368,000, as shown by audit dated as of August 31, 1929, by TOUCHE, NIVEN AND COMPANY, Certified Public Accountants.

PARAMOUNT INVESTMENT CORPORATION, as hereinabove stated, will use approximately one-half of its capital funds in the development, improvement and sale of these valuable real estate holdings and in acquiring, holding, owning and operating other real estate properties, either directly or through the aforementioned subsidiary corporation.

The Plan of Investment as herein outlined offers an exceptional flexibility in the employment of "Capital Funds" of Paramount Investment Corporation, and represents a most efficient combination of diversion and profit possibilities.

Standard Oil Investments

Approximately one-half of all capital funds of the Corporation are to be invested exclusively in common stocks of the following-named Standard Oil Companies which companies include investments in approximately 229 subsidiary oil companies, operating in the United States and foreign countries.

Anglo-American Oil Company (Ltd.)
Atlantic Refining Company
Borne-Scrymser Company
Buckeye Pipe Line Company (The)
Cheeseborough Manufacturing Company (Cons.)
Continental Oil Company (The)
Cumberland Pipe Line Company (The)
Eureka Pipe Line Company (The)
Humble Oil and Refining Company
Illinois Pipe Line Company
Imperial Oil, Ltd.
Indiana Pipe Line Company
International Petroleum Company (Ltd.)
National Transit Company
Northern Pipe Line Company
Ohio Oil Company
Prairie Oil and Gas Company (The)
Prairie Pipe Line Company
Solar Refining Company (The)
Southern Pipe Line Company
South Penn Oil Company
Southwest Penn Pipe Lines
Standard Oil Company (California)
Standard Oil Company of Indiana
Standard Oil Company (Kentucky)
Standard Oil Company (Nebraska)
Standard Oil Company of New Jersey
Standard Oil Company of New York
Standard Oil Company of Ohio
Union Tank Car Company
Vacuum Oil Company

CITIZENS NATIONAL TRUST & SAVINGS BANK of Los Angeles is the "Transfer Agent" for the Corporation, and

BANK OF AMERICA OF CALIFORNIA of Los Angeles is the Registrar for the Corporation.

T. J. LAWRENCE, Realtor of Los Angeles, will act as Real Estate Manager respecting all matters pertaining to the investment of the Corporation's funds in Real Estate Investments.

ELMER J. WALTHER, ESQ., Attorney, Los Angeles, California, has passed upon and approved all legal proceedings incident to the incorporation and organization of Paramount Investment Corporation and all legal matters relating to the above issue of stock.

All figures used herein, relative to Standard Oil Stocks are either reported by MOODY'S INVESTORS SERVICE or assembled from published statements.

Price $40.00 Per Unit

Lawrence & Company
Suite 510 James Oviatt Building, Los Angeles, California

(The statements contained in this advertisement, while not guaranteed, are obtained from sources which we believe to be reliable.)

MacMarr Stores, Inc.

Operating a Chain of 1382 grocery stores and 272 meat markets located in California, Arizona, Washington, Oregon, Idaho, Montana, Wyoming, Colorado, Nebraska and New Mexico.

Preferred Stock
(With Warrants)

Common Stock

Inquiries from Investors Invited

Merrill, Lynch & Co.
Members N. Y. Stock Exchange
INVESTMENT SECURITIES
800 I. N. Van Nuys Bldg.
Los Angeles, Calif.
Phone TRinity 0511
Chicago Detroit Denver
New York Minneapolis St. Louis

Stock Market Confidence!

READERS of The Business Economic Digest look to the future of the stock market with CONFIDENCE—not confusion. Because, in The Digest they learn every week the Weighted Average of opinions of 35 of America's leading financial advisers, presented as a NET opinion.
No one authority is 100% perfect—but rarely is a cross-section of all authoritative opinions far from correct.
Complimentary copy of The Digest sent upon request.

The Business Economic Digest
Gage P. Wright, Pres.
342 Madison Ave., New York, N.Y.
Without obligation to me, mail me this week's issue of the Digest.
Name..........
Street..........
City.......... LAT-159

MUNICIPAL STREET BONDS
TAX FREE PLUS
6½% to 9%
The ideal investment for SAFETY which with redemption feature bonus often net investors over 9%. Write for full particulars.
Please Send Details Without Any Obligation
Name..........
Address..........
Royal Securities Company
(Established 1906)
650 So. Spring St. VA. 2087

Complete Brokerage Service
Conservative Margin Accounts Accepted
H-R-RULE & COMPANY
STOCKS — BONDS
115 West Seventh Street
TU 2323

Impartial Advice
Prompt Executions
Efficient Service
Dunk-Harbison Co.
802 Haas Building
219 West 7th Street
TRinity 2571
Members L. A. Stock Exchange
Members L. A. Curb Exchange

Which Stocks are Bargains Now?
All stocks are down but some will advance much more than others.
Buy, Hold, Sell, or Exchange—
This stocks analyzed in our latest Stock Market Outlook. Sample copy free. Sign your name and address on margin and send to—
AMERICAN SECURITIES SERVICE
180 Norton-Lilly Bldg., New York

MEMBERS
Los Angeles Stock Exchange
Los Angeles Curb Exchange
McCABE-FEWEL & CO.
INVESTMENT SECURITIES
Estab. 1919
Conservative Margin Accounts Solicited
TRinity 4021 716 So. Spring St.

LIVE-STOCK MARKET

(Furnished by Federal-State Live-stock Market News Service)

ESTIMATED RECEIPTS

	Cattle	Calves	Hogs	Sheep
Los Angeles	1,700	600	1,800	0
Chicago	20,000	3,000	47,000	18,000
Kansas City	23,000	4,000	6,500	14,000
Omaha	16,000	1,500	6,500	4,500
St. Paul	16,500	2,500	39,000	40,000
Denver	14,700	900	3,900	30,600
Fort Worth	4,800	2,500	1,200	2,300
Total	96,700	14,800	104,900	99,600
Week ago	93,200	17,700	78,100	90,500

LOS ANGELES MARKET

CATTLE—Active demand developed and a good clearance was made of the fairly liberal supply on yesterday's short session, the yards closing at noon. Prices were uneven but generally strong to 25c higher on all classes. The majority of the run came from the Utah-Idaho section, with quite a few Arizona and New Mexico cattle, mostly cows.

A car of medium and good 1175-pound Idaho steers topped at 11.25, while an eight-car string of 1009-pound Nevada bullocks realized 11.00. Thirteen loads of common and medium California and Utah steers went over from 10.25@10.85. Four loads of plain Imperial Mexicans went over for 7.85 and 8.00, with a load of thin holdover Mexicans at 6.50. A few lots of other common steers went over from 8.50@10.00.

A part load of heifers topped at 9.00, while most heifers sold from 8.00@8.75. Strictly good cows were absent, odd head selling around 8.50, while the top in carlots was 8.25, with the bulk of cows from 7.50@8.25. Common and low medium cows, including light Arizonas and New Mexicos, were fairly numerous from 6.00@7.35. Cutters and low cutters were liberal from 3.00@5.75, mostly 4.00@5.50. A load of Utah bulls was sold for 7.00, while a few good weighty bulls made 8.00, with very thin kind down to 6.00.

CALVES—Active demand existed for vealers and light weight calves and these sold readily at about steady prices. Plain and heavy calves were slow, sellers at weak to 50c lower prices. Odd lots of light weight calves and vealers turned from 12.00@14.50, while the majority of 275 to 425-pound averages went over from 10.00@11.75. Very thin calves and extreme heavies sold down to 7.50.

HOGS—Broad demand developed and an early clearance was made of the fair supply. The general market was steady. Yesterday's top was 11.40, with the bulk of good and choice 150 to 205-pound butchers from 11.25@11.40. Loads of mixed butchers, including 216 and 221-pound averages sold from 10.85@11.15, while a load of 139-pound New Mexicos realized 10.50. Most packing sows cleared from 8.50@9.00, with smooth light weights at 9.50.

SHEEP—None. Medium to choice lambs were quoted from 10.50@12.50, with medium to choice ewes from 5.00@6.50.

YESTERDAY'S QUOTATIONS

Slaughter cattle and calves: Steers, 800 pounds up, medium, 10.50@11.40; common, 7.75@10.50. Heifers, 850 pounds down, good, 8.65@9.75; common and medium, 6.35@8.65. Cows, good, 8.25@8.85; common and medium, 6.00@8.25; low cutters and cutters, 3.25@6.00. Bulls, yearlings excluded, good beef, 7.75@8.00; cutter to medium, 6.00@7.75. Calves, 500 pounds down, medium to choice, 10.25@13.00; cull and common, 7.00@10.25. Vealers, milk fed, good and choice, 12.25@14.50; medium, 11.00@12.25; cull and common, 8.00@11.00.

Hogs: Medium weight, 200 to 250 pounds, medium to choice, 10.50@11.35; light weights, 160 to 200 pounds, medium to choice, 10.75@11.40; light lights, 130 to 160 pounds, medium to choice, 10.50@11.35. Packing sows, rough and smooth, 8.00@9.50; slaughter pigs, 90 to 130 pounds, medium to choice, 9.00@11.00. (Soft or oily hogs and roasting pigs excluded in above quotations.)

Slaughter sheep and lambs: Lambs, 84 pounds down, good and choice, 11.50@12.50; 92 pounds down, medium, 10.50@11.50; all weights, common, 8.00@10.50. Ewes, 120 pounds down, medium to choice, 5.00@6.50; all weights, cull and common, 2.25@5.00.

OUTSIDE MARKETS

SOUTH SAN FRANCISCO, Nov. 11. (AP)—Hogs, 1350; steady; eight loads, 150 to 190 pounds, Idahos, 10.75; under and overweights, 10.00@10.25; few loads lightweight Californias, 10.50@10.60; odd lots packing sows, 8.75.

Cattle, 850; market supply mostly medium grade and under; about steady; few lots medium grade steers, 9.00@9.50; two loads medium cows, 7.50@7.65; common, 6.50@6.85; load cutters, 4.50; no bulls scaled. Saturday, few lots show throw-out steers, 12.50.

Calves, 140; nothing done; good to choice light veals nominally quoted to 14.00.

Sheep, 850; steady; deck shorn, 74 pounds, Oregon lambs, 11.25 straight; deck medium to good wooled Californias, 11.25; deck mixed yearlings and 2-year-old wethers, 9.25; part deck good ewes, 6.00; odd lots, 5.00@5.50.

CHICAGO, Nov. 11. — Hogs, 47,000; steady to 10 cents lower; butchers, 250 to 300 pounds, 8.75@9.40; 130 to 160 pounds, 8.65@9.25; packing sows, 7.85@8.60; pigs, 90 to 130 pounds, 8.25@9.00.

Cattle, 20,000; calves, 3000; strictly good and choice feed steers and yearlings about steady; others slow; steers, 1300 to 1500 pounds, 13.00@18.00; 950 to 1100 pounds, 13.00@15.75; fed yearlings, 750 to 950 pounds, 13.50@16.00; heifers, 850 pounds down, 13.25@15.25; cows, 7.50@10.25; cutters, 4.50@6.00; bulls, 8.75@10.25; vealers, 12.50@15.75; stocker and feeder steers, 10.00@11.35.

Sheep, 18,000; slow; weak to 25 cents lower; choice lots, 12.65@12.85; bidding 12.25 on natives; fat ewes steady, 5.00@5.50; feeding lambs steady, 12.25@13.00; lambs, 92 pounds down, 12.00@12.85; ewes, 150 pounds down, 4.25@5.75; feeder lambs, 12.00@13.00.

KANSAS CITY, Nov. 11.—Hogs, 6500; slow, steady to 10 cents lower; 170 to 300 pounds, 8.90@9.15; 140 to 160 pounds, 8.50@9.00; packing sows, 7.25@8.25.

Cattle, 23,000; very slow; beef steers in liberal supply; indications weak to lower; stockers and feeders slow, around steady; fed steers, 10.50@13.50; yearlings held upward to 15.00; cutters, 4.50@4.75; veal top, 12.50; stockers and feeders, 8.50@10.75.

Sheep, 14,000; lambs steady; sheep strong, early top, fed lambs, 12.50; natives downward from 11.75; top ewes, 5.75.

DENVER, Nov. 11.—Hogs, 4000; twenty-two loads direct, five to California, four to Arizona; 25@50c lower; load 190 pounds, 9.40; heavy butchers scarce; nothing done on packing sows.

Sheep, 30,600; bids on three loads fat lambs offered higher; ewes steady; two loads, 4.50; sorted fifty out at 3.00; asking steady on feeders.

Cattle, 18,000; calves, 1200; fat she-stock opening steady to weak; many bids lower on beef cows; other classes steady; grass-fat light steers, 10.50@11.00; stock cows, 9.75; heifers, 9.00@9.50; stockers and feeders, 10.00@11.00.

OMAHA, Nov. 11.—Hogs, 6500; steady to 10 cents lower; top, 9.00 on 215-pound butchers; packing sows, 7.75@8.00.

Cattle, 16,000; fed steers and yearlings, 12.25@14.00; fed heifers, 12.25@13.25; grass heifers, 8.25@9.00; grass cows, 6.50@8.00; native bulls, 7.25@7.75; cutters, 6.00; veal top, 13.50; stocker and feeder steers, 9.75@11.00.

Sheep, 4500; sheep steady; slaughter wooled lambs, 11.75@12.00; slaughter ewes, 5.50 down; feeding lambs, 11.75@12.00; feeding ewes, 4.25 down.

SOUTH ST. PAUL, Nov. 11.—Cattle, 16,500; very slow; tendency weak to 25 cents lower; fed offerings, 11.00@12.75; grassers, 10.50@9.75; cows, 6.25@7.50; heifers, 8.00@10.25; cutters, 4.50@5.50; stockers, 9.50@10.25; calves, 25@50c lower; largely 12.50.

Hogs, 39,000; 20 cents lower; top, 8.90 paid for 160 to 260 pounds; packing sows, 7.50@8.00.

Sheep, 34,000; bids on fat ewe and wether lambs, 25 cents lower at 11.75; other classes steady; fat ewes, 5.00@5.25; fat Dakota lambs, 10.50.

ST. JOSEPH, Nov. 11.—Hogs, 35,000; active steady; 170 to 280 pounds, 9.00@9.10; packing sows, 7.75@8.25.

Sheep, 2000; no early action for lambs; asking steady prices; aged sheep scarce.

Cattle, 4000; run largely range offerings; very little done on slaughter steers; early sales native fed yearlings and few loads western grassers steady; feeders scarce; stockers steady; native fed yearlings, 12.00@14.25; grass slaughter steers, 8.50@10.00; beef cows, 6.75@7.50; cutters, 5.25@6.50; medium bulls, 6.25@7.25; choice vealers, 13.50; stockers, 10.50@11.25.

PORTLAND (Or.) Nov. 11.—Cattle and calves fairly active; steady; receipts cattle, 2100; calves, 300; steers, 1100 to 1300 pounds, 10.25@11.00; heifers, 9.00@9.50; cows, 8.00@8.50; cutters, 3.00@5.00; bulls, 7.00@7.50; calves, 8.00@10.50; vealers, 11.50@13.50.

Hogs active; 25 cents higher; receipts, 2050; heavyweight, 8.75@9.75; medium-weight, 9.25@10.25; lightweight, 10.00@10.25; light lights, 9.25@10.25; packing sows, 7.25@8.25; pigs, 8.50@9.25.

Sheep and lambs steady; receipts, 500; lambs, 84 pounds down, 10.50@11.00; yearling wethers, 110 pounds down, 6.50@9.00; ewes, 120 pounds down, 3.75@6.00.

BUTTER AND EGGS

LOS ANGELES

Closing prices quoted are corrected daily by Produce Exchange of Los Angeles.

Butter

Wholesale price, 49.
Price to retailers, 52@53.

Eggs

Extras, 51.
Fresh firsts, 48½.
Case count, 42.
Medium, 42½.
Small, 34.
Trade, 35.

NEW YORK, Nov. 11. (AP)—Butter, unsettled; receipts, 4804; creamery, higher than extra, 42½@43; extra (92 score,) 42; first (86 to 91 score,) 36@41; packing stock, current make, No. 1, 31@31½; No. 2, 32.

Cheese, firm; receipts, 91,603; State whole milk flats, fresh, fancy to fancy special, 26@26½; do., held, 27½@29½.

Eggs, firm; receipts, 6127; mixed colors fresh gathered extra, 58@62; extra firsts, 52@56; firsts, 47@50; seconds, 42@46; refrigerator best marks, 42@43; extra firsts, 41½@42; firsts, 39@41½; seconds, 37@38½; near-by hennery white, closely selected extra, 69@72; near-by and near-by western hennery white, first to average extra, 47@68; near-by white pullets, 38@43; near-by hennery brown, fancy to extra fancy, 65@70; Pacific Coast white extra, 66@70; extra first, 58@65.

Day's Dividend List Reported

NEW YORK, Nov. 11. (Exclusive) The following dividend declaraions were reported here today:

International Nickel, regular quarterly of 25 cents on common, payable December 31 to stock of record the 30th inst.

Morrison Electrical Supply, initial quarterly stock dividend of 1¼ per cent on common or at annual rate of 5 per cent and regular quarterly cash dividend of 25 cents, both payable December 1 to stock of record the 15th inst.

Motor Wheel, quarterly of 75 cents, payable December 10 to stock of record the 20th inst.

David Pender Grocery, regular quarterly of 87½ cents on Class "A," payable December 1 to stock of record the 20th inst.

Eitington-Schild Co., regular quarterly of $1.62½ on preferred, payable December 15 to stock of record December 2.

Butte Copper and Zinc, 50 cents, payable December 24 to stock of record December 9. This is the first disbursement since 1926.

METAL MARKETS

CLEVELAND, Nov. 11. (Exclusive)—Daily Metal Trade today says: Less finished steel is moving into Detroit district than at any time since December 1928 and prospects of any noteworthy expansion until after the automobile show in January don not now appear bright.

Structural steel inquiry in western territory continues to remain below expectations of a month ago and awards of tonnages are disappointing. A fair volume small lot work being placed in the district. Demand for bolts, nuts and rivets is steady but slower at Pittsburgh.

Demand for pig iron is limited, but the melt is reported holding up well. Scrap iron and steel prices continue to sag.

METAL PRICES

NEW YORK, Nov. 11. (AP)—Copper quiet; electrolytic spot and future, 18.

Iron steady; No. 2 f.o.b. Eastern Pennsylvania, 20.00@21.00; Buffalo, 17.50@18.00; Alabama, 13.00@14.00.

Tin easy; spot and nearby, 39.12; futures, 39.50.

Lead quiet; spot New York, 6.25; East St. Louis, 6.10.

Zinc, steady; East St. Louis spot and futures, 6.25.

Antimony, 8.50.

Quicksilver, 124.00.

RUBBER MARKET

NEW YORK, Nov. 11. (Exclusive)—In a session in which many factors of a bearish nature were instrumental in causing a heavy tone in futures on the local rubber exchange today, the near delivery for the first time in the history of the exchange sold down to a new low level. One of the most unfavorable events of the day came when the representative of a large uptown trade interest who for quite some time had been on the buying side sold a large block of futures through a trade broker. Continued weakness in the stock market was also a discouraging factor.

The final tone of the market was easy with deliveries down from 40 to 70 points below last Saturday's close. Sales aggregated 599 contracts or 1497½ long tons. London rubber stocks at the end of last week totaled 49,302 tons, up 1210 tons. Outside spot here declined ¼@16½ cents.

	Spot Nov.	Dec.	Jan. Mar.	Apr. June
Ribbed smoked sheets	16½	16½	17	17¾
First latex crepe	17¼	....	....	....
Clean thin br. crepe	14	....	....	....
Amber No. 3	14	....	....	....
Para upriver fine	17¼	....	....	....

HONEY MARKET

[By Associated Press]

The Southern California honey market was unchanged today, with the demand continuing light.

Prices per pound f.o.b. shipping point to beekeeper:

Intermountain mixed white clover and alfalfa 6½ cents.

Intermountain white clover 6¾@7 cents.

Intermountain water white clover 7@7½ cents.

Arizona light amber alfalfa 6¼@6 2-3 cents.

California extra white orange 11 cents.

California water white orange 11½ cents.

California light amber alfalfa 6¼ cents.

California extra light amber alfalfa 6 2-3 cents.

California water white sage 11½@12 cents.

Beeswax 26@28.

DRIED FRUITS

NEW YORK, Nov. 11. (AP)—Evaporated apples firm; choice, 15½; fancy, 16½@17.

Prunes steady; California, 8½@13½; Oregon, 11@15½.

Apricots steady; standard, 15@16; choice, 17½@18½; extra choice, 20½.

Peaches steady; standard, 15; choice, 15½; extra choice, 16@16½.

Raisins steady; loose muscatels, 8½@9; choice to fancy seeded, 8½@9½; seedless, 8@9½.

California RESERVE Co.

8% CONVERTIBLE MORTGAGE DEED OF TRUST CERTIFICATES
SECURED BY IMPROVED REAL ESTATE
(Small Home and Choice Income Properties in Southern California)
Can be purchased in amounts of $100 or multiples of $100 for cash, or on the installment plan.
Interest Payable Quarterly
Write
California RESERVE Co.
Second Floor
California Reserve Bldg.
6th and Spring Streets
Los Angeles

FOR SALE (Subject)
PICKWICK
100 Shares 8% Pfd..........$9.00
FRANKLIN BOND CORP.
$3000 6½'s '34 to 39..........Bid
2 "Bradbury" Beneficial Int. ...... Bid
8½ Clover Leaf Products Pfd. $40.00
10 Consolidated Rock Units 33.00
100 Consolidated Rock Pfd. 16.00
387 Peerless Laundry Units ...... Bid
300 Hollywood Dry ...... Mkt.
20 Brentwood Riviera ...... Cheap
20 American Mtge. "B" Pfd. ...... Bid
2 Empire Finance U. ...... Bid
30 First Mtg. Pfd. 10.00
500 Sunset Pacific Oil ...... .40
2000 National Title Ins. ...... .75
$1000 Palos Verdes Notes ...... Bid
WANTED
GREAT REPUBLIC
SUNSET PACIFIC OIL
BENEFICIAL INT. 33, 50
DI GIORGIO FRUIT
Sunset Pacific Oil — Bullock's Pfd.
Southwestern Tool — Atlas Holding
Mortgage Discount — Coca Cola
Western Auto Pfd. — Monolith Midwest
Pickwick Pfd. — Western Oil & Ref.
L. A. Biltmore Com. — Peerless Laundry
Dorset — Mission Laundry
Remola, Inc. — No. Amer. G. & H.
ADAMS CHADWICK CO
630 S. Spring St. - VAndyke 2212

DAILY EASTERN CITRUS MARKETS

[By the Associated Press.]

California oranges were generally steady to higher at eastern and middle western auction centers yesterday. Lemons were spotty. No sales were made at Boston because of the holiday.

Analysis of trading gave the following price range per box:

	ORANGES Graded above choice.	ORANGES Choice.	LEMONS Graded above choice.	LEMONS Choice.
New York	3.05@7.40	2.60@4.05	7.05@11.90	5.30@9.10
Chicago	3.85@7.20	2.15@4.45	10.35@12.45	9.25@11.50
Cleveland	3.50@6.40	2.15@4.70	9.90	8.05
Cincinnati	......	2.50@3.20	7.85	4.90
Philadelphia	3.10@7.30	2.30@3.80	6.95@9.75	6.05@10.65
Pittsburgh	2.80@4.90	2.30@3.65	6.85@8.85	5.35@7.05
St. Louis	3.35@4.55	2.65@3.75	4.50	4.35
Baltimore	3.40@3.90	3.20@3.95	8.75	6.40
Detroit	3.25@5.00	2.40@3.10	9.30	7.05

Prices by size of Sunkist brand Valencia oranges were reported to the California Fruit Growers' Exchange, shippers, as follows:

	126s	150s	176s	200s	216s	252s	288s	324s
NEW YORK—								
Bird Rocks, Villa Park	...	6.00	6.10	6.35	5.35	5.15	3.90	3.00
Carmencita, Fullerton	6.05	6.15	6.30	6.00	5.40	4.90	3.85	3.10
Pinnacle, Upland	...	6.30	6.35	5.90	5.00	4.65	3.55	2.85
CHICAGO—								
Rooster, Orange	...	7.30	6.95	6.95	6.00	4.65	3.65	3.25
Mansion, Piru	...	...	...	...	6.65	5.50	3.35	3.35
Yerba, Yerba Linda	6.45	6.45	6.45	6.25	5.25	3.50	3.90	2.80
Veritop, Hillgrove	...	...	...	...	5.40	3.80	3.00	2.85
PHILADELPHIA—								
Atlas, Olive	5.35	6.00	6.25	6.30	5.35	3.80	3.55	3.45
Tiger, Colton	4.75	5.30	5.85	5.55	4.60	3.15	2.90	2.90
DETROIT—								
Bowman, Orange	...	6.75	6.40	5.95	5.50	4.55	3.95	2.90
PITTSBURGH—								
Sweetheart	...	...	6.00	6.05	5.15	4.50	3.75	2.60
CLEVELAND—								
Tiger, Colton	6.00	6.65	6.20	6.25	5.45	4.35	3.70	3.05
ST. LOUIS—								
Reliable, La Habra	...	...	...	...	6.00	4.75	3.25	2.80
BALTIMORE—								
Hi Class, Anaheim	...	...	...	6.40	5.30	4.10	3.70	2.85

PITTSBURGH—Market was steady for oranges with active demand; lemons steady. Carlot sales: Eleven cars oranges.

CALIFORNIA VALENCIAS

Hector, OR, Red Ball, Olive 3.65
Florencia, COV, Sunkist, Covina 3.30
Red C, COV, Sunkist, Covina 3.40
Red Shield, ACG, Sunkist, Azusa 3.75
El Azar, ACG, orchard run, Azusa 3.15
Reliable, NO, Sunkist, La Habra 2.80
Bengal, NO, Red Ball, La Habra 2.40
Sweetheart of Orange, RH, Sunkist, Redlands 4.50
Whittier, WD, Sunkist, Whittier 3.30
Autumn Leaf, MOD, Pure Gold, Anaheim 4.90
Lochinvar, GBA, extra choice, Highland 4.10
Bell, GBA, choice, Highland 2.75
Cloister, RMC, choice, Highland 2.75
Picardy, RMC, fancy, Highland 4.00
Poppy, MOD, Pure Gold, Glendora 3.05
Pansy, MOD, Silver Seal, Glendora 2.30

LEMONS

Lefco, WD, Sunkist, E. Whittier 7.10
Vim, WD, Red Ball, E. Whittier 5.35
LCo, VC, Sunkist, Limco 6.85
Bridal Veil, VC, Sunkist, Limco 5.85
White Cross, VC, Red Ball, Limco 7.05

NEW YORK—Market was doing better for good condition and quality oranges, about steady for balance; lemons lower with good demand. Carlot sales: Forty-five cars oranges, eight cars lemons, one car mixed.

CALIFORNIA VALENCIAS

Alphabetical, OR, Sunkist, Villa Park 7.35
Bird Rocks, OR, Sunkist, Villa Park 4.30
Tick Tock, OR, Red Ball, Villa Park 3.10
Camouflage, OR, standard, Villa Park 1.90
California Belle, NO, Sunkist, Fullerton 6.75
Carmencita, NO, Sunkist, Fullerton 4.60
Pinnacle, OK, Sunkist, Upland 4.10
Red Band, OK, Red Ball, Upland 3.85
Ibex, WD, Sunkist, Rivera 4.05
Colonel, OR, Sunkist, Tustin 4.40
Rover, OR, Tustin 2.25
Altissimo, NO, Sunkist, Placentia 7.00
Shamrock, NO, Sunkist, Placentia 4.20
Scepter, OR, Sunkist, Orange 6.30
Rooster, OR, Sunkist, Orange 4.60
Scepter, OR, Sunkist, Orange 6.15
Rooster, OR, Sunkist, Orange .... [illegible]
Veritop, WD, Sunkist, Hillgrove 2.50
Troy, OR, Sunkist, Olive 6.45
Atlas, OR, Sunkist, Olive 5.15
Trojan, OR, orchard run, Olive 2.45
Yorba, NO, Sunkist, Yorba Linda 5.20
Colonel, OR, Sunkist, Kathryn 4.75
Captain, OR, Red Ball, Kathryn 2.70
Serge, OR, Kathryn 3.10
Scepter, OR, Sunkist, Orange 5.95
Rooster, OR, Sunkist, Orange 4.85
Alphabetical, OR, Sunkist, Villa Park 7.10
Bird Rocks, OR, Sunkist, Villa Park 5.20
Tick Tock, OR, Red Ball, Villa Park 3.00
Camouflage, OR, standard, Villa Park 2.00
Golden W, WD, Sunkist, Whittier Groves 3.35
Veritop, WD, Sunkist, Hillgrove 3.05
Mupu, VCE, Sunkist, Santa Paula 6.50
Golden Glen, VCE, Red Ball, Santa Paula 2.80
Quality, ST, Sunkist, Ojai 5.05
Campfire, ST, Red Ball, Ojai 3.25
Anaheim Gloriana, NO, Sunkist, Anaheim 5.75
Delicia, NO, Sunkist, Anaheim 3.40
Sonia, NO, standard, Anaheim 2.10
Bowman, OR, Sunkist, Orange 5.90
Caledonia, NO, Red Ball, Placentia 3.80
Scepter, OR, Sunkist, Orange 6.05
Rooster, OR, Sunkist, Orange 4.80
California Belle, NO, Sunkist, Placentia 7.40
Carmencita, NO, Sunkist, Placentia 4.75
Senator, NO, Sunkist, Frances 5.10
Mark Twain, OR, Red Ball, Frances 3.60
Echo, ST, Sunkist, Pasadena 3.25
Alta, ST, extra choice, Pasadena 3.10
Troy, OR, Sunkist, Olive 6.30
Atlas, OR, Sunkist, Olive 5.70
Trojan, OR, orchard run, Olive 3.05
Bird Rocks, OR, Sunkist, Narod 5.35
Pet, SD, Sunkist, San Dimas 3.80
Altissimo, NO, Sunkist, Placentia 7.35
Shamrock, NO, Sunkist, Placentia 5.00
Windemere, ST, Sunkist, La Mirada 4.65
Economy, ST, Red Ball, La Mirada 2.90
Model, GBA, extra choice, Fullerton 4.50
Popular, GBA, choice, Fullerton .... [illegible]
Ambassador, CDC, first, Corona .... [illegible]
Consul, CDC, second, Corona 4.05
Grandeur, MOD, Pure Gold, Orange 6.25
Peerless, MOD, Silver Seal, Orange 2.60
Rooster, OR, Sunkist, Orange 4.55
Alamo, FC, Red Ball, Fillmore 3.00
Colonel, OR, Sunkist, Tustin 5.55
Carmencita, NO, Sunkist, Placentia 4.60
Glendora Home, OF, Sunkist, Glendora 3.70
Monopole, OF, Red Ball, Glendora 2.60
Caledonia, NO, Red Ball, Placentia 3.85
Ibex, WD, Sunkist, Rivera 3.85
Colonel, OR, Sunkist, Tustin 5.20
Captain, OR, Red Ball, Tustin 3.10
Veritop, WD, Sunkist, Hillgrove 3.85
Captain, OR, Red Ball, Tustin 3.20
Searchlight, OR, standard, Orange 2.35
Robin Hood, OR, Red Ball, Orange 3.25
Shamrock, NO, Sunkist, Placentia 4.30
Scepter, OR, Sunkist, Orange 5.85

LEMONS

Seape, FC, Sunkist, Fillmore 9.80
Alamo, FC, Red Ball, Fillmore 7.00
Oriole, FC, standard, Fillmore 4.90
Power, VCE, Sunkist, Lemon Station 11.80
Ventura, VCE, Red Ball, Lemon Station 9.05
Serra, SDF, Sunkist, Chula Vista 8.70
Seaboard, SDF, Red Ball, Chula Vista 7.25
Progressive, Q, Sunkist, Corona 10.10
Tartan, Q, Sunkist, Corona 9.65
Kiltie, Q, Red Ball, Corona 7.60
Domestic, Q, standard, Corona 5.15
Maduro, Q, orchard run, Corona 6.65
Grove, Q, standard, Corona 4.60
Rosita, ST, Sunkist, Owensmouth 11.60
Alessandro, ST, Red Ball, Owensmouth 7.95
Ocean View, VCE, Sunkist, Carpinteria 7.90
Sea Breeze, VCE, Red Ball, Carpinteria 5.30
Aliso, VCE, standard, Carpinteria 5.00
Southland Beauties, Q, Sunkist, Corona 10.70
Justrite, Q, Red Ball, Corona 7.30
Minerva, Q, standard, Corona 5.95
Leader, Q, lemonettes, Corona 2.80
Camel, Q, Red Ball, Corona 9.10
Bon-Up, Q, standard, Corona 6.60
Power, VCE, Sunkist, Lemon Station 11.90
Ventura, VCE, Red Ball, Lemon Station 8.80
Shamrock, NO, Sunkist, Placentia 6.70
Caledonia, NO, Red Ball, Placentia 4.95

PHILADELPHIA — Valencias generally higher with strong demand; lemons opened lower, closed strong. Carlot sales: Sixteen cars oranges. Florida carlot sales: Fifteen cars oranges, $2.85; two cars tangerines, $2.50; nine cars grapefruit, $3.95.

CALIFORNIA VALENCIAS

Atlas, OR, Sunkist, Olive 3.95
Model, GBA, extra choice, Fullerton 4.25
Model, GBA, extra choice, Fullerton 4.15
Daily, GBA, choice, Fullerton 3.20
Popular, GBA, choice, Fullerton 3.05
Tiger, SB, Sunkist, Colton 3.75
Floral, SB, Red Ball, Colton 2.30
Caledonia, NO, Sunkist, Placentia 3.10
George Washington, OR, Sunkist, Tustin 4.60
La Vista, OR, orchard run, Tustin 4.45
Fidelity, ACG, Sunkist, Glendora 3.80
Atlas, OR, Sunkist, Olive 4.25
Caledonia, NO, Red Ball, Placentia 3.50
California Belle, NO, Sunkist, Placentia 7.30
Carmencita, NO, Sunkist, Placentia 4.85
George Washington, OR, Sunkist, Tustin 6.25
Advance, OR, Sunkist, Tustin 4.35
Shamrock, NO, Sunkist, Placentia 3.95
Scepter, OR, Sunkist, Orange 5.90
Rooster, OR, Sunkist, Orange 4.55
Scepter, OR, Sunkist, Orange 6.30
Rooster, OR, Sunkist, Orange 5.10

LEMONS

Happy, ST, Sunkist, Carpinteria 6.95
Smile, ST, Red Ball, Carpinteria 6.05
Champ, ST, standard, Carpinteria 5.45
Bridal Veil, VCE, Sunkist, Limco 9.75
White Cross, VCE, Red Ball, Limco 10.65

CINCINNATI—Market was doing better for oranges and lemons. Carlot sales: Four cars oranges, one car lemons. Other carlot sales: One car Florida oranges, $3.55; one car Florida grapefruit, $3.40; three cars Alabama Satsumas, halves, $2.30.

CALIFORNIA VALENCIAS

Favorita, NO, Red Ball, Anaheim 3.20
Bengal, NO, Red Ball, La Habra 2.50
Western, NO, choice, Anaheim 3.25
Man O' War, NO, standard, Anaheim 3.25
Samarkand, AFG, choice, Fullerton 2.80
Mustang, AFG, standard, Fullerton 2.30

LEMONS

El Modena, OR, Sunkist, El Modena 7.85
Scenic, OR, Red Ball, El Modena 4.90
Copa De Oro OR, standard, El Modena 3.85

CLEVELAND—Market was strong for oranges, best grade higher in spots and choice easier; lemons higher. Carlot sales: Nine cars oranges, one car lemons. Other sales: Three cars Florida grapefruit, $4.10; one car Texas grapefruit, $4.70; two cars Florida oranges, $4.10; two cars Alabama Satsumas, $2.40; one car Florida Satsumas, $1.95.

CALIFORNIA VALENCIAS

Tiger, SB, Sunkist, Colton 4.10
Floral, SB, Red Ball, Colton 2.15
Robin Hood, OR, Red Ball, Orange 3.45
Sunflower, MOD, Pure Gold, Tustin 3.05
Goldenrod, MOD, Silver Seal, Tustin 3.25
Sunnyeal, ACG, Sunkist, Covina 3.70
Florencia, COV, Sunkist, Covina 3.50
Golden W, WD, Sunkist, Whittier Groves 4.10
Blue W, WD, Red Ball, Whittier Groves 2.40
Magnetic, WD, Whittier Groves 2.10
Magnetic X, WD, Whittier Groves 2.00
Splendor, ST, Sunkist, Mission 3.65
Evening Star, ST, Red Ball, Mission 2.95
Airship, FC, Sunkist, Fillmore 6.40
Alamo, FC, Red Ball, Fillmore 4.70
Quality, ST, Sunkist, Ojai 4.50

LEMONS

Wonderland, SDF, Sunkist, Escondido 9.90
Hiddendale, SDF, Red Ball, Escondido 8.05
Del Diablo, SDF, standard, Escondido 6.20

ST. LOUIS—Market was higher for best stock, unchanged for balance oranges; lemons lower.

CALIFORNIA VALENCIAS

Reliable, NO, Sunkist, La Habra 3.35
Bengal, NO, Red Ball, La Habra 2.65
Black Crusader, ACG, Sunkist, Azusa 4.85
Green Crusader, ACG, Red Ball, Azusa 3.75
Celebration, NO, Sunkist, Fullerton 3.55
Magnetic, WD, Red Ball, Whittier Grove 2.75

LEMONS

Hibiscus, SDF, Sunkist, National City 4.80
Monticello, SDF, Red Ball, National City 4.55
Aztec, SDF, orchard run, National City 3.30

BALTIMORE—Market was lower for oranges, higher for lemons. Florida carlot sales: One car oranges, $3.65; one car ex-storage Valencias, .95; one car tangerines, $3.10; two cars grapefruit, $3.10.

CALIFORNIA VALENCIAS

Tick Tock, OR, Red Ball, Villa Park 3.95
Hi Class, NO, Sunkist, Anaheim 3.90
Western, NO, choice, Anaheim 3.20
Red C, COV, Sunkist, Covina 3.40
Cougar, COV, Red Ball, Covina 3.05

LEMONS

Serra, SDF, Sunkist, Chula Vista 8.75
Seaboard, SDF, Red Ball, Chula Vista 6.40
Imp, SDF, standard, Chula Vista 4.15

DETROIT—Market steady in spots, lower for balance of oranges; higher for 360s lemons and larger, lower balance.

CALIFORNIA VALENCIAS

Bowman, OR, Sunkist, Orange 5.00
Carmencita, NO, Sunkist, Placentia 4.30
Atlas, OR, Sunkist, Olive 4.50
Gold Cup, RH, Sunkist, Mission 4.20
Sunnyeal, ACG, Sunkist, Covina 3.95
Siesta, ACG, choice, Covina 2.40
Red C, COV, Sunkist, Covina 3.35
Tesoro Blue, NO, Sunkist, Placentia 4.75
Tesoro Red, NO, Red Ball, Placentia 3.00
Carmencita, NO, Sunkist, Placentia 4.50
Colombo, NO, Red Ball, Placentia 3.00
Shamrock, NO, Sunkist, Placentia 4.85
Caledonia, NO, Red Ball, Placentia 3.10
Golden W, WD, Sunkist, Whittier Groves 3.25
Blue W, WD, Red Ball, Whittier Groves 2.40
Magnetic, WD, Whittier Groves 2.55

LEMONS

Colonel, OR, Sunkist, Tustin 9.30
Captain, OR, Red Ball, Tustin 7.05
Corporal, OR, Standard, Tustin 5.75

CHICAGO—Market about steady for oranges; doing better for lemons. Carlot sales: Twenty-nine oranges, four lemons. Other carlot sales: One Florida oranges, 4.15; five Florida grapefruit, 4.20; three Texas grapefruit, 3.40; six Alabama Satsumas, halves, 2.65.

CALIFORNIA VALENCIAS

Rooster, OR, Sunkist, Orange 4.80
Mansion, VCE, Sunkist, Piru 4.75
Weaver, VCE, Red Ball, Piru 3.35
Veritop, WD, Sunkist, Hillgrove 3.10
Yorba, NO, Sunkist, Yorba Linda 4.30
Sunflower, MOD, Pure Gold, Orange 4.85
Ibex, WD, Sunkist, Rivera 3.90
Rio, WD, Standard, Rivera 2.30
Yorba, NO, Sunkist, Yorba Linda 5.30
Rooster, OR, Sunkist, Orange 5.15
Sweetheart, OR, orchard run, Orange 3.75
Defiance, ST, Sunkist, Downey 3.40
Condor, ST, Red Ball, Downey 2.85
Rey, ST, Sunkist, San Fernando 3.50
Tapo, ST, Sunkist, Tapo 3.05
Humming Bird, ST, Red Ball, Tapo 4.45
Yorba, NO, Sunkist, Yorba Linda 4.15
Linda, NO, Red Ball, Yorba Linda 2.85
Yorba, NO, Sunkist, Yorba Linda 4.50
Tesoro Blue, NO, Sunkist, Placentia 4.90
Carmencita, NO, Sunkist, Fullerton 4.40
Reliable, NO, Sunkist, La Habra 2.85
Upland King, OK, Sunkist, Upland 3.80
Upland Queen, OK, Red Ball, Upland 3.10
Moose, OK, Sunkist, Upland 2.70
Pronghorn, OK, Red Ball, Upland 2.85
Senator, OR, Sunkist, Frances 6.10
Silver Peak, OR, extra choice, Frances 3.50
Senator, OR, Sunkist, Frances 3.90
Silver Peak, OR, extra choice, Frances 3.40
Kenilworth, RIV, Sunkist, Riverside 4.15
Prairie Bell, RIV, choice, Riverside 3.15
Kenilworth, RIV, Sunkist, Riverside 4.25
Peasant, RIV, Red Ball, Riverside 3.00
Victoria, RIV, Sunkist, Riverside 4.90
Navajo, RIV, Red Ball, Riverside 3.20
Red Ridinghood, SD, Sunkist, Charter Oak 3.45
Hesperides, SD, Red Ball, Charter Oak 2.15
Ibex, WD, Sunkist, Rivera 4.25
Rio, WD, Standard, Rivera 2.80
Mission, JF, Sunkist, Santa Barbara 5.95
Exposition, JF, Sunkist, Santa Barbara 5.75
Panama, JF, Red Ball, Santa Barbara 4.05
Festival, JF, Red Ball, Santa Barbara 4.00
Rey, ST, Sunkist, San Fernando 4.00
Splendor, ST, Sunkist, San Fernando 4.20
Altissimo, NO, Sunkist, Placentia .... [illegible]
Shamrock, NO, Sunkist, Placentia .... [illegible]
Defiance, ST, Sunkist, Downey 4.05
Condor, ST, Red Ball, Downey 2.85
Mupu, VCE, Sunkist, Santa Paula 6.10
Golden Glen, VCE, Red Ball, Santa Paula 3.90

LEMONS

Aristocrat, ST, Sunkist, San Fernando 10.45
Lancer, ST, Red Ball, San Fernando 10.10
Excellent, VCE, Sunkist, Santa Paula 12.15
Sunside, VCE, Red Ball, Santa Paula 10.30
Gold, OR, Sunkist, Villa Park 10.15
Comet, OR, Red Ball, Villa Park 9.10
Sentiel Butte, LM, Sunkist, Rose Station 10.35
S B L M, Red Ball, Rose Station 9.25
Genuine, CC, Sunkist, Ivanhoe 10.60
Kaweah Maid, CC, Sunkist, Ivanhoe 12.45
Basket, CC, Red Ball, Ivanhoe 11.50
Perfection, CC, Sunkist, Ivanhoe 12.35
Lemonade, CC, Red Ball, Ivanhoe 11.10

EONIC CHEMICAL ON CORPORATIONS LIST

Formation of Eonic Chemical Corporation, Ltd., as a new corporation to manufacture a chemical compound named Eonite was announced yesterday. The invention is accredited to two Los Angeles professional men, Dr. O. T. Hodnefield and Dr. W. W. Shartel. The chemical, it is asserted by the company, possesses fire-resistant qualities, and can be used for the fireproofing of motion-picture film, wood products, etc.

COFFEE MARKET

NEW YORK, Nov. 11. (AP)—Coffee: Spot easy; demand light; Rio No. 7, 11⅛; Santos No. 4, 17¾.

Rio futures close easy; approximated sales, 22,000 bags; December, 8.79; March, 8.63; May, 8.58; July, 8.53; September, 8.50.

Santos futures easy; approximated sales, 25,000 bags; December, 14.30; March, 13.10; May, 13.00; July, 12.92; September, 12.80.

BANK STOCKS

NEW YORK, Nov. 11. (Exclusive)—Range of New York bank stock quotations follows:

	Bid.	Asked.
Bank of America	144	150
Bankers' Trust	133	143
Bank of Manhattan	120	130
Central Hanover	310	325
Chase National	158	164
Chatham-Phenix	110	130
Chemical National	75	85
Commercial National	....	725
Corn Exchange	180	195
Empire Trust	394	420
Equitable Trust	80	90
Fifth-avenue Bank	2800	3300
First National	5000	5500
Guaranty Trust	610	640
Irving Trust	56	62
Lawyers' Title & Trust	....	310
Manufacturers' Trust	120	130
National City	285	292
New York Trust	270	285
Public National	132	138
Title Guaranty	150	160

GLASS NET REPORTED

NEW YORK, Nov. 11. (Exclusive) Owens-Illinois Glass Company and subsidiaries reported today a net income for the nine months closed September 30, of $3,709,928 after charges. The September quarter net income totaled $1,493,271.

FOSHAY PUBLIC UTILITIES RUN

Crash Not to Stop Plants, Asserts Receiver

Overhead Costs Already Cut $500,000 Per Year

Minneapolis Man Quit When Stock Sales Slumped

MINNEAPOLIS, Nov. 11. (AP)—Public utility plants allied with the W. B. Foshay Company, which went into receivership here a week ago, will continue their operations, said a statement issued today by Joseph Chapman, receiver for the Froshay company.

The concerns, scattered throughout a score of States and in Alaska, Canada, and Central America, are in sound condition, Mr. Champan said. Their services include gas, light, water, street car and telephone, which will be maintained without interruption, the receiver stated.

OVERHEAD REDUCED

In his first statement since taking charge of the Foshay properties, valued at $20,000,000 and encompassing three holding companies, Mr. Chapman said overhead costs of the organization had been reduced $500,000 a year, through curtailment of activities at the headquarters here and in the twenty sales offices throughout the country.

Progress also is being made in straightening out the affairs of the W. B. Foshay Building Corporation as well as the utilities, Consolidated Holding Corporation, Chapman said. The building corporation operates the office structures here, including the Foshay Tower, and buildings in San Francisco and other cities.

The three parent Foshay companies, Mr. Chapman said, have more than 20,000 stockholders scattered over the United States and in several foreign countries. From January 1 to September 30 of this year, he said, the W. B. Foshay Company sold $6,944,000 worth of securities of the various concerns which it financed.

"During the first nine months of this year, he said, "the W. B. Foshay Company paid a total of $815,635 in commissions alone to its salesmen in Minneapolis and other offices which distributed stock.

STOCKS SALES SLUMP

"In July the securities sales of the Foshay concerns started to decline and by October had dwindled to practically nothing. The entire operation of all the Foshay companies depended on sales of stock to the public, so when the sales of stock stopped, Mr. Foshay stopped.

"It is fortunate that the public realizes perfectly that the Foshay failure is in no way due to or in reflection of financial conditions in Minneapolis and that no institution outside the Foshay system had any connection with the system or its collapse."

BRIGGS EARNINGS OFF

DETROIT, Nov. 11. (Exclusive)—Briggs Manufacturing Company today reported for the third quarter ended September 30, last, net earnings of $887,724 after all charges and Federal taxes as compared with $1,900,096 in the same quarter last year.

STEEL UNIT EXPANDS

NEW YORK, Nov. 11. (Exclusive) Truscon Steel Company announced today a $1,000,000 expansion program which will involve the erection of a new factory for the manufacture of three new products employing 300 additional men.

EARNINGS REPORTED

NEW YORK, Nov. 11. (Exclusive) United Carbon Company today reported for the quarter ended September 30, last, net profits of $240,396 after depreciation, depletion, interest and taxes. Net profits for the first nine months of this year were $1,079,087.

A New Analysis of Hydraulic Brake Company
Copy Available Upon Request
D.G. GRANT COMPANY
FORMERLY J. J. DORAN CO
115 CITIZENS NAT'L BANK BLDG.
TELEPHONE MUtual 5166

Dan Powell
WILL SELL
100 Consolidated ...... @ Mkt.
100 Hollywood Dry A ...... @ Mkt.
1000 Lafla Amer. Milling ...... @ .20
100 Monolith Midwest ...... @ 8.50
100 Sunset Pacific A ...... @ .40
10 Second Twin Bell ...... @ Mkt.
10 Third Twin Bell ...... @ Mkt.
5 Twin Bell Synd. ...... @ [illegible]
5000 7 Troughs Gold ...... @ .07½
WANTED
Amer. Roy. — Pac. Nat. Theat.
Buckeye — P. T. 33
Danciger — Pickwick
Julian Synd. — Twin Bell, 1, 2, 3
601 Board of Trade Bldg.
111 West 7th—TR 4836

thinking of advertising?
We plan, write, place all forms of advertising. We tell you how, when, where to advertise to get more profit business. Highest references.
Earnshaw-Young, Inc.
714 W. 10th St.
Phone, WEstmore 5085
Los Angeles

6% HIGH YIELD WITH SAFETY
Angelus Bldg. Loan Association
606 S. Grand, TR. 2087

Constructive Oil Market Ahead
Petroleum Industry Undoubtedly Fa
Period of Sustained Prosperity
For the first time, REAL conservation
in actual operation and gives every
tion of successful continuance
Current low market prices, excellent yi
favorable outlook make major oil
unusually attractive.
We believe securities of the following
tant companies can be profitably pu
at current levels:
UNION OIL OF CAL. — UNION OIL
STANDARD OF CAL. — STANDARD OF N. J.
STANDARD OF N. Y. — RICHFIELD
TEXAS CORP. — ATLANTIC
Detailed Information on Reque
LEIB, KEYSTON & CO.
Members
LOS ANGELES STOCK EXCHANGE
SAN FRANCISCO STOCK EXCHANGE
FAber 4161
Ground Floor Pacific Mutual Building
Los Angeles

RICHFIEL
WITH its book value listed at $31.75 (December 31, 1928) Richfield Oil Co. of California appears to be one of the best buys on the market at its present quotation.
Net sales for first half of 1929 represent an increase of almost 100 per cent over the same period in 1928. With its increased production and distribution facilities prospects appear most favorable for a continued rapid growth in earnings.
Send for Latest Bulleti
containing full information relative to this company and its present exceptional position. Use the coupon below.
Buy RICHFIELD Now—
Pay 20% Dow
and the balance in 20 convenient monthly
Buy Practically Any Listed Stock on this Plan
Mail this coupon. Phone or Call at Our Office
Please send me latest report on Richfield Oil and details of your Convenient Partial Payment Plan.
Name.......... Phone..........
Address.......... City..........
STOCK & REALTY ASSURANCE CORP.
FINANCIAL CENTER BLDG., 704 S. Spring St.
Phone VAndike 6131
SAN PEDRO OFFICE—Suite 200 Bank of San Pedro Bldg.
Phone San Pedro 2900

FOX THEATRE
CLASS "A" COMMON
In view of present conditions, we suggest
as offering exceptional possibilities.
One of the largest amusement enterprises in the
entire world.
It is said that earnings indicated for 1929 will
more than double those of last year.
Further information of real interest will gladly be
sent on request.
We especially recommend Fox Theatres Class "A"
for immediate purchase, considering the very favor-
able price on the present market.
PAY ONLY 20% DOWN
Pay the balance in 20 equal monthly installments. Our convenient Partial Payment Plan permits you to buy
or practically any other listed stock this same way. Call,
write, telephone or fill in and mail the coupon below.
STOCK & BOND GUARANTEE CO.
1015 Stock Exchange Bldg. Los Angeles, Cal.
Hollywood Office
9th Floor Hollywood First National Bldg.
HOlywood 0168
CLIP AND MAIL THIS COUPON TODAY
GENTLEMEN: Please send me complete information
your Partial Payment Purchase Plan for Fox Theatres
Name..........
Address..........
City.......... Phone..........

BLYTH & CO
Members New York and Chicago Stock Exchanges
Fifth Floor
215 West Sixth Street, Los Angeles
Telephone MUtual
Complete Board Room and Statistical
Direct Private Wires to Principal

OIL NEWS

BY PORTER FLINT

theory expressed by geologists the main dome of the Seacliff lies under the ocean floor in way between Seacliff and Mussel rock will be tested when the General Petroleum Corporation in its Ferguson No. 2, a State land permit.

1700-foot, new-style, all-steel has just been completed, costing approximately $145,000, and a derrick is rigging up. This operation paves the way for the test to be drilled in the ocean of the present Elwood field, will go at least 4000 feet. Future tests of the Seacliff field somewhat on the action of State Surveyor-General, who issues permits for tideland projects. have already been issued. General Petroleum Corporation permit is one of the oldest was granted before the State

Legisla tideland
Comes
The Hollist ta Pas came ducer will b was dr east of 1 wildc was ab with be West found and at approx of gas en and format alderab
Nearin
The pany's copa small about sanded to clea pletion
In th Signal Sheeha feet is prepar test.
Anothe York

ESTABLISHED 1
Sutro &
MEMBERS
New York Stock Exch
Los Angeles Stock Exchange — Los
San Francisco Stock Exchange — San F
New York Curb Exchange
NEW YORK
44 Wall Street
16 East 44th St.
SAN FRANCISCO
407 Montgomery Street
300 Van Nuys Bldg.,
Telephone Trinity 6
Private Wires Connecting

FOR SA
IMPERIAL ROYALTIE
STOCK
2000 Shares of Preferr
$1.25 A SHA
Phone TUcker
LEO D. JAC
Licensed Brok
624-625 Bank of Italy Bldg.,

READ THIS MR. P
Does your organization need a major
or organizer? Such a man, under
with unusual training and experienc
to locate permanently in California.
ture—knows engineering, manufactu
tion, advertising and finance. He ha
bilities and will make himself invalu
type of organization that requires a
If you are interested an appointm
confidence through DAX, Box 129, L.

Merrill, Lynch &
NEW YORK, CHICAGO, DETROIT, CL
800 I. N. VAN NUYS BLDG.

Associated G

Three Genera
of Public S

"If one wants light now, has to do is pull a string or button. Then, we had to pi coal with tongs, hold it a candle and blow."

—Grandmother Brown's Hundr Atlantic Monthly, Septembe

Mrs. Brown said that w was married in 1845, she p

A Se
Has Grow

From a small beginning wit ciated System now provides in 2,200 communities. It i forts that have grown to be

61 BROADWAY

LK

Constructive
Market Ahead

dustry Undoubtedly Facing
d of Sustained Prosperity

time, REAL conservation program
operation and gives every indica[tion]
ccessful continuance

market prices, excellent yields and
outlook make major oil shares
attractive.

securities of the following impo[rtant]
panies can be profitably purchased
levels:

OF CAL. UNION OIL ASSOCIATES
OF CAL. STANDARD OF N. J.
OF N. Y. RICHFIELD
ATLANTIC REFINING

tailed Information on Request

KEYSTON & CO.
Members
ANGELES STOCK EXCHANGE
FRANCISCO STOCK EXCHANGE
PAber 4161
d Floor Pacific Mutual Building
Los Angeles

CHFIELD

its book value listed at $31.75
ber 31, 1928) Richfield Oil Co.
fornia appears to be one of the
ys on the market at its present
on.

es for first half of 1929 repre-
increase of almost 100 percent
e same period in 1928. With
eased production and distribu-
cilities prospects appear most
le for a continued rapid growth
in earnings.

for Latest Bulletin
ng full information relative to this
y and its present exceptional posi-
ion. Use the coupon below.

RICHFIELD Now—
20% Down
e in 20 convenient monthly installments.
eally Any Listed Stock on this Plan
coupon. Phone or Call at Our Office
atest report on Richfield Oil and details of your
Convenient Partial Payment Plan.

Phone
City

K & REALTY
RANCE CORP.
NTER BLDG., 704 S. Spring St., LOS ANGELES
Phone VAndike 8131
—Suite 200 Bank of San Pedro Bldg., Seventh & B[eacon]
Phone San Pedro 2901

THEATRES
ASS "A" COMMON

esent conditions, we suggest this stock
xceptional possibilities.
argest amusement enterprises in the
earnings indicated for 1929 will be
uble those of last year.
rmation of real interest will gladly be
st.
y recommend Fox Theatres Class "A"
purchase, considering the very favor-
the present market.

NLY 20% DOWN
e in 20 equal monthly installments. Our
tial Payment Plan permits you to buy Fox
any other listed stock this easy way. Call,
e or fill in and mail the coupon below.

OND GUARANTEE CO., Inc.
ige Bldg. Los Angeles, Cal.
Long Beach Office
National Bldg.
Pacific Southwest Building

MAIL THIS COUPON TODAY
Please send me complete information regarding
Payment Purchase Plan for Fox Theatres.

Phone

BLYTH & CO.
Members New York and Chicago Stock Exchanges
Fifth Floor
215 West Sixth Street, Los Angeles
Telephone MUtual 7171
ard Room and Statistical Service
te Wires to Principal Markets

BY PORTER FLINT

[illegible] expressed by geologists [illegible] the main dome of the Seacliff [illegible] under the ocean floor in [illegible] between Seacliff and Mus[illegible] [illegible] will be tested when the [illegible] Petroleum Corporation [illegible] its Ferguson No. 2, a State [illegible] permit.

[illegible]-foot, new-style, all-steel [illegible] has been completed, cost[illegible] $146,000, and a [illegible] is rigging up. This [illegible] paves the way for the [illegible] to be drilled in the ocean [illegible] of the present Elwood field, [illegible] will go at least 4000 feet. [illegible] of the Seacliff field [illegible] the action of [illegible] Surveyor-General, who is[sues] permits for tideland projects. [illegible] have already been issued. [illegible] Petroleum Corpora[tion] [illegible] is one of the oldest [illegible] granted before the State Legislature moved to repeal the tideland drilling law.

Comes in Wet

The Western Gulf Oil Company's Hollister No. 2 at the foot of Gaviota Pass in Santa Barbara county came in as a hot salt water producer from a depth of 3200 feet and will be abandoned. This project was drilled on a site about 700 feet east of the company's Hollister No. 1 wildcat, which also tested wet and was abandoned several months ago with bottom below 3500 feet.

Western Gulf's Hollister No. 2 found considerable oil sand and gas and at 3100 feet blew in and put out approximately 6,000,000 cubic feet of gas daily. It was killed to deepen and again went into a salt-water formation, although yielding considerable gas.

Nearing Completion

The California Western Oil Company's Havenstrite No. 4 at Maricopa Flat recently experienced a small gas blowout with bottom at about 3178 feet, started to flow and sanded up. Efforts are being made to clean to bottom to enable completion of this project.

In the same general vicinity the Signal Oil and Gas Company's Sheehan No. 5 with bottom at 3534 feet is running three-inch tubing preparatory to making a production test.

Another Test

York & Lockhart, who recently brought in a producer at Potrero, has made location near Newhall for Clampett No. 1 wildcat to be drilled on Sec. 13, 3-16. It is not far from the Southern California Drilling Company's Needham No. 1, which is putting out approximately 200 barrels of oil on the pump per day from a depth of 1600 feet.

Wildcat Spuds In

The Consolidated Oil Company's Hammond No. 1 wildcat on Sec. 8, 3-16, near Newhall, spudded in recently and is drilling ahead in search of shallow production. Additional activity in that area is said to be based on results obtained in the Southern California Drilling Company's Needham No. 1, pumping oil at 1600 feet. In Carbon Canyon the Belyea No. 1 wildcat of Keck & Hall has spudded in.

Tests Wet

The Oil Well Engineer Company's Interstate No. 2 near Newport, while swabbing for a production test recently, tested wet and put out approximately 400 barrels of water per day from a depth of 2800 feet. Indications are this project will be recemented.

No Showings

The California Ventura Oil Company's Cal-Ven No. 20 in Fresno Canyon, which for a time was reported to be nearing completion, is drilling below 5152 feet. This test is about four miles north of the Ventura-avenue field and encountered showings of oil sand and gas higher in the hole, but insufficient to place it on production.

To Redrill

The Ethel Oil Company is preparing to redrill Butterworth No. 8 near Sunshine Acres at Santa Fe Springs. This project drilled to a depth of 6584 feet and mechanical trouble developed. Four and three-quarter-inch casing is set to 4453 feet.

In Sunshine Acres the Richfield Oil Company's Mayberry No. 1 is drilling below 6523 feet in sandy shale. This undertaking is located on the Mayberry ten-acre lease adjoining proven territory and is the northeasterly outpost test for that district.

To Test

The Ohio Oil Company will test again its Recreation Gun Club No. 1 at Playa Del Rey. Field reports state that before giving up this hole at 6199 feet a string of casing will be run to make a production test to determine if there is oil at that depth.

Preparing to Abandon

The Associated Oil Company is to abandon S. P. Summerland No. 1, drilled for the Southern Pacific Railway on a narrow strip of right of way at the extreme western end of the old Summerland field. Although stringers of oil sand were discovered in this project and a production test made, it failed to yield oil with bottom at 1317 feet.

Production Varies

Production from the Becker Fee No. 1 of George F. Getty, Inc., at Summerland has not settled sufficiently since its completion to determine what the shallow project is good for. Since coming in several months ago, it has been putting out from fifty to 150 barrels of oil per day, depending somewhat on the condition of the hole, as it tends to sand up when the gas pressure is light.

Getty's Sandoma No. 18-1, a State tideland permit completed several weeks ago, is flowing irregularly and at times the output exceeds fifty barrels of oil per day. State Tideland Permit No. 16-1 is rigging up and will spud in soon.

FISHER'S WEEKLY INDEX

[Copyright, 1929, by Irving Fisher.]

The following table shows the average movement from week to week: (1) of the wholesale prices of 200 representative commodities (from Dun's Review,) and (2) of the purchasing power of the dollar.

Date—	Index Number of Prices revised 1926—100	Purchasing Power of dollar in cents above or below 1926 average of 100
1920—May	163.3	— 38.8
1922—January	91.2	+ 9.6
1923—Average	100.6	— 0.6
1924—Average	98.1	+ 1.9
1925—Average	103.5	— 3.4
1926—Average	100.0	100.0
1927—Average	96.6	+ 3.5
1928—Average	98.2	+ 1.8
1929—January average	97.4	+ 2.6
February average	97.7	+ 2.3
March average	98.3	+ 1.8
April average	97.1	+ 3.0
May average	95.9	+ 4.3
June average	97.0	+ 3.1
July average	98.6	+ 1.4
August average	97.3	+ 2.8
September average	96.0	+ 4.2
October average	94.4	+ 6.0
Week ended November 1	93.7	+ 6.7
Week ended November 8	93.3	+ 7.2

Spiegel Unit to Expand System

CHICAGO, Nov. 11. (Exclusive) Standard Home Utilities, Inc., wholly owned subsidiary of the Spiegel, May, Stern Company, will open approximately fifteen new stores within the next sixty days, P. J. Innes, president of both institutions, announced here today. Five of these will be opened within the next two weeks and leases have been signed for other locations.

Both earnings and sales of the Spiegel, May, Stern Company for this year will be excess of those for 1928, based on present indications, Mr. Innes stated. Barring decidedly unfavorable developments, he added, sales for this year would be 20 per cent larger than they were last year.

Tone Easier on London Market

LONDON, Nov. 11. (Exclusive)—Stock market had an easier tone with trading quiet, shares of trans-Atlantic interests were somewhat lower. Margarine and molasses issues were weak and talking-machine shares in supply. Tobaccos, artificial silks, textiles and match issues were lower. Oils had an easier tone. Rubbers were dull, mines quiet with Rhodesian issues irregular. Ford, Ltd., £2 5-8. Brazilian Traction ordinary 40½ and International Nickel 33.

The gilt-edge division was irregular, foreigns quiet and home and Argentine rails dull. Canadian Pacific issues were easier.

Symington Net Earnings Gain

NEW YORK, Nov. 11. (Exclusive)—Symington Company, railway equipment manufacturers, reported today net income for the nine months closed September 30, of $192,494 after all charges, equal to 96 cents a share on 200,000 Class A shares against $154,387 or 77 cents a share earned in the same period last year, an increase of $38,107, or more than 25 per cent.

The net income for the September quarter amounted to $36,452 equivalent to 18 cents a share. This compares with $87,472 or 44 cents a share reported for the preceding quarter and $30,079 or 15 cents a share in the September, 1928, quarter.

NEW UNIT ADDED

NEW YORK, Nov. 11. (Exclusive) Childs Company today will open its fifty-sixth restaurant in Savoy-Plaza Hotel annex with a capacity of 535 persons, according to W. S. Smith, president.

DEPOSIT DATE EXTENDED

NEW YORK, Nov. 11. (Exclusive) Reorganization committee of the Middle States Oil Corporation has extended the deposit date to the 22nd inst., it was announced here today.

TONE ON METAL MARKET EASIER

Lead and Zinc Prices Drop as London Weakens

Copper Holds at Old Level on Curtailed Buying

Situation Also Aggravated by Slump in Stocks

BY CHARLES WILLIS
Editor the Mining Jornal, Phoenix

The continued depression of the stock market and the extreme weakness which has developed in London has caused further price drops in lead and zinc, the former going to 6.25 f.o.b. New York and the latter to 6.25 f.o.b. St. Louis. Copper has so far withstood all pressure and remains strong at 17.87 f.o.b. refinery.

The effect of the stock-market break has been largely the making of a quiet market, even quieter, while the probability of importing foreign lead and zinc has been the direct cause of the lowering of the domestic price on these metals, as it is necessary to keep the domestic price below foreign parity.

There is no anticipation of much metal business until such time as the stock-market break is over, although it is not anticipated that there will be any great after effects on consumption and there are no large stocks of metals to be carried.

LEAD AND ZINC WEAK

London weakness in lead and zinc is stated to be caused largely by the securities market condition and the lower prices have not caused any rush in buying. Sales of lead are reported as unusually small, while zinc is reported as a little better. Most sales are being made for immediate shipment, which indicates a sound condition.

The volume of zinc buying indicates that the consumers feel that the bottom of the market has been reached, as consumers are usually hesitant about placing orders on a dropping market until they can see what may develop further. It is reported from London that values have already gone lower than could possibly have been expected.

The establishment of the 6.35 price in lead brought out a fair volume of business at the time it was set from those who had not yet covered November requirements, although not much advance business was booked, for which the lead interests seem pleased, as it is felt that the next revision will be upward.

Lead took a similar slump in price about this same time of the year in 1927 and 1928. The low point reached in 1927 was 6.25 and in November it was 6.30. The low point in the latter part of 1928 was 6.35, a price made on the 9th inst.

COPPER CONSUMPTION UP

Inasmuch as the copper requirements had already been provided for, this month would have had slow buying without the Wall-street condition. The principal industries for which copper is used will see little change coming from an anticipated timid business condition, and what little lowering of consumption will come from the automotive and building trades could be easily taken up by a slight decrease in production. There is no distress selling.

Copper consumption for the third quarter of 1929 shows that electrical manufacturers took 68,000 tons, as against 54,000 tons in the same period of 1928, while automobiles took 35,000 tons, as against 35,500 tons; buildings, 15,000 tons, as against 15,500 tons, and manufactures for export took 17,900 tons, as against 16,200 tons. The great advance in electrical construction more than makes up for the slight losses in other lines and this bids fair to continue.

The leaders in the copper industry are very confident that the 18-cent price will be maintained at least well into next year and are very cheerful over the outlook in spite of stock-market reactions. There is but little bearish sentiment in evidence.

In view of the fact that domestic and foreign consumers have been buying sparingly in the past month or two, it would not be surprising if some of the large producers were to make a further cut in their output in order to prevent an accumulation of unsold copper. In all likelihood, the curtailment will be undertaken by those companies that had increased their production.

The feeling in the trade, however, is quite general that the 18-cent price is here to stay and that a good volume of business will be done with domestic consumers within the next few weeks.

There has been a pronounced decline in the foreign demand in recent months. For instance, whereas exports had reached the peak in the month of March, when they amounted to 59,946 tons, in July the figures had declined to 40,204 tons. In August an increase of a little more than 5000 tons was reported, and in September a slight further increase in exports resulted. It is felt that the psychology of the foreign buyer is responsible for the drop and that the tendency will now be upward.

EXPORTS LESS THAN 1928

The exports of copper from the United States in September totaled 36,554 tons, against 32,208 tons in August, and were the highest since April this year, when 39,431 tons were exported. The total exports for the first nine months of this year were 324,752 tons, as against 364,528 tons in the corresponding period of 1928, a decrease of approximately 40,000 tons.

The principal decreases in shipments abroad have been to Belgium and The Netherlands, the decline to these two consuming countries alone totaling over 25,000 tons, although shipments to Japan decreased 10,000 tons and to Germany and Italy about 8000 tons each. Exports to France in the nine months' period increased about 7000 tons, while the shipments to Great Britain show little change from a year ago.

Foreign metal brokers are still pounding on the stabilization of American copper producers, arguing that it will eventually react to the detriment of the industry. They argue that the producers will get tired of curtailing to adjust consumption to production and increasing costs and that some will soon break loose on their own hook and upset the whole market structure.

They state: "The conclusion we must come to is that the policy of so-called rationalization as adopted by combinations of nonferrous metal producers is a mistake as long as mines can produce at a profit, and that it is unnecessary when they once start producing at a loss, because then production will immediately be reduced without any concerted action being taken. Their present policy may keep up prices at a fictitious level for some time, but the longer the price is kept at an unjustifiable level, the more the markets will suffer subsequently, and the price must then of necessity go lower than it would have done if rationalization had never taken place."

MARKET FLASHES

NEW YORK, Nov. 11. (AP)—Stocks weak; U. S. Steel breaks 11¼ points to new low for movement.
Bonds irregular; prime investment issues in fair demand.
Curb weak; Electric Bond and Share drops 12 points.
Foreign exchanges steady; sterling a shade lower.
Cotton lower; easy cables and weak stock market.
Sugar easy; lower spot market.
Coffee declined; disappointing spot market.

CHICAGO, Nov. 11. (AP)—Cattle irregular.
Hogs steady to lower.
Other markets closed.

Northern Areas Get First Frost

SAN FRANCISCO, Nov. 11. (Exclusive)—Northern California points got their first seasonal touch of frost during the early morning hours and tomorrow morning the gentle hand of King Winter will be felt generally, the Weather Bureau says, throughout the northern section and in the Santa Clara, Sacramento and San Joaquin valleys. Later in the day temperatures will rise, according to the forecast.

BUREAU WARNS AGAINST SALE OF FURNISHINGS

In exposing the "stuffed house racket" of unscrupulous dealers who sell merchandise from residences by creating the impression that they are selling personal belongings, the National Better Business Bureau this week is releasing posters warning the public against this type of swindle.

A bulletin to personnel heads in industries where the posters are displayed explains the practice and reads, in part:

Hanging on the fringes of legitimate business there are swindlers who seize opportunities to capitalize the good-will of business by distorting the facts.

In this group is an element who attempt to put over their schemes through small classified advertisements. The National Better Business Bureau maintains a special department to investigate suspected advertisements of this character and report the findings to publishers. There are more than 300 newspaper publishers who receive these regular reports and through which they are able to avoid publishing many classified advertisements which investigation has proven to be misleading.

Some sharpers are clever enough, however, to get their advertising past the closest censorship, which results in disappointment to inexperienced purchasers.

These schemers operating in residences advertise a "sacrifice" of furniture, furs, jewelry, musical instruments, etc. Their intention is to create the impression that they are offering their personal property for sale and because of some logical pretext they must sell it at a sacrifice price.

In fact, these articles are often misrepresented and sold at prices far above their value by unscrupulous dealers who are out to hoodwink the bargain hunter. It is replaced through the back door as fast as their victims remove it from the front.

The difficulty in censoring this type of advertising is that there are many individuals who honestly advertise their personal property for sale in this way. The swindler knows it. That's why he is successful in getting his clever advertising published sometimes.

The National Better Business Bureau cautions inexperienced purchasers to bear in mind the fact that this form of swindling exists. On occasions when they choose to respond to private sales they should satisfy themselves that it is in fact a private sale before they pay for what appears to be a bargain and risk being defrauded.

ESTABLISHED 1858
Sutro & Co.
MEMBERS
New York Stock Exchange
Los Angeles Stock Exchange · Los Angeles Curb Exchange
San Francisco Stock Exchange · San Francisco Curb Exchange
New York Curb Exchange (Associate)
NEW YORK
44 Wall Street
16 East 44th St. · 225 Broadway
SAN FRANCISCO · OAKLAND
[illegible] Montgomery Street · Oakland Bank Building
[illegible] Van Nuys Bldg., Los Angeles
Telephone Trinity 6281
Private Wires Connecting All Offices

FOR SALE
IMPERIAL ROYALTIES COMPANY
STOCK
[illegible] Shares of Preferred (Old issue)
$1.25 A SHARE
Phone TUcker 9215
LEO D. JACOBY
Licensed Broker
[illegible] Bank of Italy Bldg., Los Angeles, Calif.

READ THIS MR. PRESIDENT

[illegible] your organization need a major executive? A leader, [illegible] Such a man, under forty years of age, [illegible] training and experience in the East wishes [illegible] permanently in California. He knows human na[illegible] engineering, manufacturing, costs, distribu[illegible] advertising and finance. He has had large responsi[illegible] and will make himself invaluable to the proper [illegible] of organization that requires a high-caliber executive.

If you are interested an appointment may be made in [illegible] through DAX, Box 129, L. A. Times.

[M]errill, Lynch & Company
[illegible] CHICAGO, DETROIT, CLEVELAND STOCK EXCHANGES
[illegible] VAN NUYS BLDG. · Phone TRinity 6811

Associated Gas and Electric System
Founded In 1852

Three Generations
of Public Service

"If one wants light now, all one has to do is pull a string or push a button. Then, we had to pick up a coal with tongs, hold it against a candle and blow."

—Grandmother Brown's Hundred Years, Atlantic Monthly, September, 1929.

Mrs. Brown said that when she was married in 1845, she preferred the open fireplace for cooking and used candles for lighting.

Founded 7 years later in 1852, the Associated Gas and Electric System has been in public service over three generations. During this period, gas came generally into use for cooking, heating and electricity for lighting and appliances.

A Service to 28 Customers
Has Grown to 1,200,000 Customers

From a small beginning with 28 gas customers in one community, the Associated System now provides electricity or gas to a total of 1,200,000 customers in 2,200 communities. It is a service furnishing conveniences and comforts that have grown to be necessities to a population of 5,300,000 people.

61 BROADWAY · NEW YORK CITY

PICKWICK
Nitecoach
Corporation Ltd.

NO ONE RIDES IN
DAY COACHES

The greatly reduced rates offered by the railroads to encourage travel in coaches indicate how completely the Pullman car dominates the railroad travel field.

The same change in stage travel seems destined to follow the introduction of the Nitecoach which affords comfortable sleeping accommodations at a minimum cost.

Nitecoach Securities offer investment possibilities worthy of your investigation. Send name and address below for illustrated circular.

Name ______ Address ______

Securities Department
Pickwick Nitecoach Corporation, Ltd.
624 I. N. VAN NUYS BLDG. :: PAber 2306
LOS ANGELES, CALIF.

7% NET TO YOU

Now is the time to Invest Wisely and Surely in—First Lien Real Estate Bonds

Secured by the beautiful, new, Class "A" Du Barry Apartments now nearing completion at 5th and Catalina Streets in the Wilshire District...Interest quarterly by coupon

CUT OFF AND MAIL
THE AMERICAN MORTGAGE CO. of CALIF.
1049 South Hill Street, Los Angeles, Calif.
Without obligation, please send me your circular on the Du Barry Apartments.
Name ______
Address ______

NEIGHBORHOOD STORES FOR SALE—
all kinds, large and small, every day in Times Want Ads

Why shouldn't
WE save, too?

WE SEE NO PENNY-PINCHING STINGINESS . . in the economical policies . . of the MUTUAL Building and Loan Association OF POMONA . . in having 10th floor offices in Los Angeles . . for the service of $14,000,000 of 6% thrift accounts.

We aren't so big, with our three State building loan records, after 36½ years, that we will ever forget our old-fashioned, small-town methods which have built thorough safety back of your 6% reserves in our care. Safeguarded by $3,000,000 capital, surplus and reserve.

WHY SHOULDN'T WE SAVE, TOO . . with unashamed dignity . . in the same fashion . . with which our sturdy customers have built us to State records?

You'll see no worry-seamed, speculative faces among the officers and directors of the MUTUAL Building and Loan Association OF POMONA. That is because, as yet, we've had ONE loan-loss in 36½ years. We have every reason for greeting you, pleasantly. We have no worries.

One hour's free parking, is important to US in saving and convenience—so we mention it to YOU. With our 10th floor offices served by the garage-basement, just South of 7th Street, on the West side of Spring. You take the elevator to our thrift service of 6% and SAFETY.

MUTUAL
BUILDING & LOAN ASSOCIATION
of POMONA

36 Years in Pomona
260 SO. THOMAS ST.
Tel. Pomona 301

10 Years in Los Angeles
1024 I. N. VAN NUYS BLDG.
7th and Spring
Tel. VAndike 4131

THE WEATHER

(Official Report)

LOCAL OFFICE, U. S. WEATHER BUREAU, Los Angeles, Nov. 11.—(Reported by H. B. Hersey, Meteorologist.) At 5 o'clock a.m. the barometer registered 30.02; at 5 p.m., 30.03. Thermometer for the corresponding hours showed 55 deg. and 64 deg. Relative humidity, 5 a.m., 76 per cent; 5 p.m., 50 per cent. Wind, 5 a.m., north, velocity 3 miles; 5 p.m., west, velocity 3 miles. Temperatures, highest, 70 deg.; lowest, 52 deg. Rainfall for season, .32 of an inch; normal to date, 1.30 inches; last season to date, .29 of an inch. Barometer reduced to sea level.

WEATHER CONDITIONS. — Light to moderate rains have fallen during the past twenty-four hours from the Mississippi River eastward to the Atlantic Coast and in Washington and Oregon, with light snow in the northern Rocky Mountain country. Temperatures were considerably above normal this morning in the Gulf and Atlantic States and in the Lake region, but were generally near the normal in other portions of the country. In Southern California fair weather prevailed yesterday, with moderate temperature. It was generally clear this morning, with normal temperatures. It will be fair and cool in Los Angeles and vicinity tonight and fair with moderate temperature Tuesday. Low humidity Tuesday will increase the fire hazard.

LOCAL TEMPERATURES. — Minimum and maximum temperatures from Southern California points, reported yesterday to the Los Angeles office of the U. S. Weather Bureau, were as follows:

Stations—	Max.	Min.
Imperial	79	40
Los Angeles Harbor	64	50
Mt. Wilson	[illegible]	40
Pasadena	[illegible]	48
Pomona	[illegible]	47
Redlands	[illegible]	43
Riverside	[illegible]	40
San Bernardino	[illegible]	44
Santa Barbara	71	42

LOCAL FORECAST

For Los Angeles and vicinity: Fair Tuesday and Wednesday; moderate northerly winds.

STATE FORECAST

SAN FRANCISCO, Nov. 11.—Weather forecast:

San Francisco and vicinity: Fair Tuesday and Wednesday; normal temperature; moderate variable winds, mostly northerly.

Northern California: Fair Tuesday and Wednesday with light frost Tuesday morning; rising temperature in the interior Tuesday; moderate winds, mostly northerly.

Sierra Nevada: Fair Tuesday and Wednesday with low night and moderate day temperatures; moderate winds, mostly easterly.

Sacramento, Santa Clara and San Joaquin valleys: Fair Tuesday and Wednesday with light frost Tuesday morning; rising temperature Tuesday, moderate north to east winds.

Southern California: Fair Tuesday and Wednesday; light frost in the interior Tuesday morning; moderate northerly winds.

ARIZONA FORECAST

PHOENIX (Ariz.) Nov. 11.—Forecast for Arizona: Fair Tuesday and Wednesday, little change in temperature.

COLORADO RIVER

YUMA (Ariz.) Nov. 11.—(Exclusive Dispatch from the U. S. Reclamation Service.) Gauge height Colorado River, 18.20 feet. Discharge: Monday, 7640 cubic feet.

TEMPERATURES

Stations— Conditions, 5 p.m.	Temperatures— Max.	Temperatures— Min.	Precipitation.
[illegible]—Partly cloudy	46	34	0
[illegible]—Cloudy	[illegible]	42	0
[illegible]	[illegible]	46	0
[illegible]—Cloudy	[illegible]	[illegible]	0
Denver—Snowing	44	30	.06
Des Moines	44	[illegible]	0
Dodge City	[illegible]	[illegible]	0
[illegible]—Clear	[illegible]	[illegible]	0
El Paso—Clear	[illegible]	[illegible]	0
[illegible]—Clear	[illegible]	38	0
[illegible]—Cloudy	[illegible]	18	0
[illegible]—Clear	[illegible]	40	0
Havre—Clear	[illegible]	18	0
[illegible]—Clear	[illegible]	[illegible]	0
[illegible]—Clear	[illegible]	[illegible]	0
Kansas City—Pt. cldy	[illegible]	[illegible]	0
[illegible]—Partly cloudy	[illegible]	[illegible]	.14
Los Angeles—Clear	[illegible]	[illegible]	0
[illegible]	[illegible]	[illegible]	0
[illegible]—Clear	[illegible]	[illegible]	0
[illegible]—Clear	[illegible]	40	0
New Orleans—Raining	[illegible]	68	.01
New York—Cloudy	[illegible]	44	0
North Head—Clear	[illegible]	40	0
Oklahoma—Clear	[illegible]	[illegible]	0
Omaha—Cloudy	[illegible]	[illegible]	0
Phoenix—Clear	[illegible]	[illegible]	0
Pittsburgh	[illegible]	[illegible]	0
Portland, Or.—Cloudy	[illegible]	[illegible]	0
Red Bluff—Clear	[illegible]	[illegible]	0
Roseburg—Clear	[illegible]	[illegible]	0
St. Louis—Cloudy	64	44	0
St. Paul and Minneapolis—Cloudy	40	34	0
Sacramento—Clear	[illegible]	[illegible]	0
Salt Lake City—Clear	[illegible]	[illegible]	0
San Diego—Clear	[illegible]	[illegible]	0
San Francisco—Clear	[illegible]	[illegible]	0
Santa Fe—Partly cloudy	[illegible]	[illegible]	0
Seattle—Cloudy	[illegible]	[illegible]	0
Spokane—Partly cloudy	[illegible]	[illegible]	0
Tonopah—Clear	[illegible]	[illegible]	0
Tucson—Clear	70	[illegible]	0
Washington—Clear	[illegible]	[illegible]	0
Winnemucca—Clear	[illegible]	30	0
Winnipeg—Clear	30	[illegible]	0
Yuma—Clear	74	44	0

VITAL RECORD

DEATHS

With Funeral Announcements.

ARNOLDT. Of 3132 Cudahy street, Walnut Park, Mrs. Mary Arnoldt. Memorial services at Cresse's, Highland Park, Wednesday, at 2 p.m.

BAKER. Agnes Richards Baker of Hollywood. Remains will be forwarded to Mendon, Utah, by Laurn R. Rice, Maywood.

BAY. The funeral services of Olin C. Bay will be held Wednesday at 2 p.m. from the chapel of W. A. Brown, 1815 South Flower street.

BENN. Ella Benn, aged 60 years. Services today at 2 p.m. from the parlors of L. P. Utter, 10623 South Broadway.

BENTLEY. Services for Marcus S. Bentley, today at 10 a.m., from Pierce Brothers' chapel.

BREESE. At 1452 Wallace avenue, November 10, Robert B. Breese, aged 82 years, father of Oscar S. Breese and Carrie E. Downing. Masonic services at Bresee Brothers' chapel, 855 Figueroa, Wednesday, at 1:30 p.m.

BLAKE. At 2202 Glendale Boulevard, November 9, Emily Best Blake, beloved wife of J. A. Blake and loving mother of James L. Blake of San Bernardino, Cal., and William H. Blake of Los Angeles. Funeral services today at 1:30 p.m. from the chapel of R. C. Dellenbaugh & Co., 630 Venice Boulevard. New York papers please copy.

Three Generations Endorse It

"When I was a young single girl I took Lydia E. Pinkham's Vegetable Compound because my mother did and she gave it to me. After I married I took it before my children were born and afterwards, and I have eight living children. I am now a grandmother and still take it and still recommend it when any one is tired and run-down."—*Mrs. Alfred Iverson, St. Edwards, Nebraska.*

Lydia E. Pinkham's Vegetable Compound

Lydia E. Pinkham Med. Co., Lynn, Mass.

CHICHESTERS PILLS

THE DIAMOND BRAND. Ladies! Ask your Druggist for Chi-ches-ter's Diamond Brand Pills in Red and Gold metallic boxes, sealed with Blue Ribbon. Take no other. Buy of your Druggist. Ask for CHI-CHES-TERS DIAMOND BRAND PILLS, for 40 years known as Best, Safest, Reliable. Buy Now!

SOLD BY DRUGGISTS EVERYWHERE

DEATHS

With Funeral Announcements.

BRANDSTETNER. November 9, Charles Brandstetner, beloved father of Mrs. E. A. Luy and Mrs. R. E. Acker. Funeral, 2 p.m., Wednesday, from the chapel of J. H. Riedeman, 1618 South Main.

CLARK. Fay M. Clark, beloved son of Prof. and Mrs. F. G. Clark and brother of Miss Lorena Carr. Funeral services Thursday at 10 a.m. from the chapel of W. A. Brown, 1815 South Flower street.

CLARK. Services for Rev. George Spaulding Clark today at 10 a.m. at the First Methodist Episcopal Church, Downey. Interment Sunnyside Mausoleum. Thomas L. Miller, director.

COOPER. At 2914 Edgehill Drive, Mrs. Catherine Elizabeth Cooper, beloved mother of Mrs. Nola C. Duntley of this city, Mrs. Blanche Mosser of Ashland, Or., and Glenn Cooper of Tucson, Ariz. Funeral services Wednesday at 2:30 p.m. from the chapel of W. A. Brown, 1815 South Flower street.

CORTEZ. Francisco Cortez. Funeral today at 10 a.m. from Plaza Church. Gus Alvarez & Moore, directors.

CUTLER. At 320 North Louise street, Glendale, Delila Cutler, aged 81 years, beloved sister of Mrs. Orenia B. Thornburg of Turlock, Cal., and James L. Curtis of Salida, Cal. Funeral services Wednesday, November 13, at 2 p.m., in Peace chapel of Kiefer & Eyerick Mortuary, 314 East Harvard street, Glendale. Interment Forest Lawn.

CUTTING. The funeral of H. E. Cutting will be held at Bresee Brothers' chapel, 855 Figueroa, Tuesday, at 10 a.m.

DAHLING. The funeral services of Fred J. Dahling will be held today at 9:30 a.m. from the chapel of W. A. Brown, 1815 South Flower street.

DAVELER. At 1345 Royal Court, Emma P. Daveler, widow of the late Emanuel Daveler; loving mother of Mattie L. Daveler. Funeral services today at 2 p.m. from the chapel of Reed Bros., Tapley & Geiger, 721 West Washington street.

DEAN. The funeral services of Francis Henry Dean will be held today at 2 p.m. from the Little Church of the Flowers, Forest Lawn Cemetery. W. A. Brown, funeral director.

FOLEY. November 10, Minnie A. Foley, beloved wife of John Foley and loving sister of Mrs. Emma Lewis and Mrs. Helen Ford of Binghamton, N. Y. Funeral Wednesday, November 13, at 8:15 a.m., from the chapel of Cunningham & O'Connor, 1031 South Grand avenue. Requiem mass at the Immaculate Conception Church at 9 a.m. Interment Calvary.

FRANKLIN. George Franklin, father of Lawrence Franklin of Newark, N. J., Mrs. Frieda Hullinger of Peoria, Ill., and Arthur Franklin of Hollywood. Remains will be forwarded today by the Leroy Bagley Mortuary to New York City for services and interment.

FROST. Services for John B. Frost today at 2 p.m. from Pierce Brothers' chapel.

GRANGETTO. Carolina, aged 47 years, at 2401 Scott Road, Burbank. Funeral from Holy Trinity Catholic Church, Burbank, at 9 a.m. Tuesday. A. C. Pillsbach, director.

GREENOUGH. At 2624 Brighton, November 11, Susie Greenough, aged 78 years, mother of William and S. J. Warnock of Chicago and Mrs. Harry Dart; grandmother of Phyllis Dart and Mrs. George Mann of Los Angeles. Remains at Bresee Brothers. Notice of funeral later.

GRIBBIN. At 2351 Cloverdale, Annie E. Gribbin, loving mother of Harold W., David N., Meta G. and Dorothy L. Gribbin. Funeral services Wednesday, November 13, at 2 p.m., from the chapel of Reed Bros., Tapley and Geiger, 721 West Washington street.

HARGRAVES. Harry Hargraves, late of 751 North Virgil avenue. Services will be held Wednesday at 2 p.m. at the Melrose chapel, 5540 Melrose avenue. Will A. Reynolds, director.

HARTLEY. H. H. Hartley. Remains at the chapel of W. A. Brown, 1815 South Flower street.

HAYWARD. At 2630 Del Rosa Drive, Eagle Rock, November 11, Mrs. Florence G. Hayward. Remains at Bresee Brothers, 855 Figueroa. Notice of funeral later.

HERBERT. The funeral services of Mrs. Mildred W. Herbert will be held today at 3 p.m. from the chapel of W. A. Brown, 1815 South Flower street.

HOMMER. Services for Susan C. Hommer Wednesday at 1 p.m. from Pierce Brothers chapel. Interment San Gabriel Cemetery.

HOUSE. The funeral services of George W. House will be held today at 9 a.m. from the chapel of W. A. Brown, 1815 South Flower street.

HUFF. Mrs. Mary S. Huff, late of 1204 North Avenue 57, member of Bartlett Logan, W.R.C. Funeral services Wednesday at 1 p.m. at the Little Church of the Flowers, Forest Lawn. Bramble Funeral Home in charge.

HULBERT. Melvin S., of 189 South Virgil, November 10. Funeral services today at 10 a.m., from the chapel of R. C. Dellenbaugh & Co., 630 Venice Boulevard.

HUTCHINSON. November 11, at 2837 South Bronson, Gilbert H. Hutchinson. Remains at R. C. Dellenbaugh & Co., 630 Venice Boulevard.

HUTCHINSON. Nellie Hutchinson, aged 64 years. Funeral from The White Company, 664 West Washington street, Wednesday at 8:30 a.m. Requiem mass at St. Thomas's Church at 9 o'clock.

IVINSON. The funeral services of Thomas J. Ivinson will be held today at 2 p.m. from the chapel of W. A. Brown, 1815 South Flower street.

JONES. November 10, at 1900 Canada Boulevard, Glendale, Mrs. Elizabeth Jones, aged 81 years, beloved mother of Mrs. Harry Dietrich, Mrs. Adelaide Cartwell, Mrs. M. I. Stuard, Walter, Arthur and Wallace Jones. Funeral services Wednesday, November 13, at 2:30 p.m. at the chapel of I. G. Scovern Company, Glendale. Interment Rosedale Cemetery.

JONES. David O. Jones, late of 5308 West Eighth street, husband of Ida B. Jones. Services will be held Wednesday at 1 p.m. from Melrose chapel, 5540 Melrose avenue. Will A. Reynolds, director. Lebo (Kan.) and Long Beach papers please copy.

KINGSNORTH. The funeral services of Mrs. Anna M. Kingsnorth will be held Thursday at 2 p.m. from the chapel of W. A. Brown, 1815 South Flower street.

KISS. The funeral of Ernest Kiss will be held from The White Company, 664 West Washington street, today, at 8:15 a.m. Requiem mass at Our Mother of Good Council Church at 9 o'clock.

LADAVEZE. John C. Ladeveze, of Huntington Park. Remains at the Funeral Home of Laurn R. Rice, Maywood.

LANGDON. At 4321 East Fifth street, Belvidere Gardens, November 9, Harry J. Langdon, aged 59 years, husband of Rose Langdon and father of Virginia and Russell R. Langdon of Belvidere Gardens; son of Harry C. Langdon and brother of Grace Langdon of Paonia, Colo.; uncle of Wilma Johns of Belvidere Gardens. Funeral services will be conducted by B.P.O. Elks at the Alhambra parlors of F. A. Utter & Son, November 12 at 3:30 p.m. Interment San Gabriel Cemetery.

LEAKE. The funeral of Marie M. Leake will be held from the chapel of Paul D. Robinson, 1001 West Washington street today at 2 p.m.

LINKINS. The funeral services of Miss Tina Linkins will be held today at 11 a.m. from the Hollywood Cemetery chapel. W. A. Brown, funeral director.

MATHERS. November 10, Mrs. Jean C. Mathers, beloved mother of Mrs. Ruby Moore of Huntington Park. Services Wednesday, November 13 at 3 p.m. from the Pierce Brothers' chapel.

MARRON. November 11, Michael J. Marron. Remains at the chapel of Cunningham & O'Connor.

MARTINEZ. Guadalupe Martinez. Remains in care of Gus Alvarez & Moore.

McCARTY. Late of this city, William H. McCarty, aged 50 years, beloved husband of Juanita McCarty, loving son of John A. McCarty and brother of Walter G. McCarty, Mrs. Maude E. Smith and Mrs. Tod Brown. Funeral Wednesday at 10 a.m. from the chapel of E. Clair Overholtzer Company, 1236 South Grand. Services for relatives only.

McCOY. Services for Frank Marius McCoy, beloved husband of Hattie McCoy, will be held Wednesday at 2 p.m. from the Delmer A. Smith Mortuary, 731 West Washington.

McCULLOCH. The funeral services of J. J. McCulloch will be held today at 1 p.m. from the chapel of W. A. Brown, 1815 South Flower street.

McPHERSON. Anah McPherson, of Monrovia, beloved wife of J. P. McPherson and loving mother of Edgard S. McPherson. Service will be held Tuesday at 2 p.m. from the Burns-Temple chapel, 128 East Palm avenue, Monrovia.

MICHIE. The funeral services of Mrs. Elizabeth Ann Michie will be held today at 3 p.m. from the South Park Baptist Church, corner Fifty-first and McKinley avenue. W. A. Brown, funeral director.

MILLER. Of Huntington Park, Sarah Thurston Miller. Remains at the Funeral Home of Laurn R. Rice, Maywood.

PATTERSON. The funeral of John, son of Mr. and Mrs. George Patterson, will be held at Forest Lawn chapel, Tuesday, 1 p.m. Bresee Brothers, directors.

DEATHS

With Funeral Announcements.

PELL. Mrs. Annie Pell. Remains at Gus Alvarez & Moore.

REYES. November 11, Francisco Reyes, aged 28 years. Remains in care of Edwards Brothers' Mortuary.

ROGELL. Benjamin E., late of 1409 North Genesee street, beloved husband of Fanny Rogell and loving father of Mrs. Esther Schwartz, Mrs. Arnold Lewis, Albert and Doradene Rogell of Los Angeles, Mrs. Sigmund Klein of Oakland and Mrs. S. C. Mayer of San Francisco, dear grandfather of Sidney Rogell. Services today, at 2 p.m., at the Glasband & Groman Mortuary, 901 West Washington street. Dr. Rudolph Lupo officiating. Spokane (Wash.) papers please copy.

ROMIO. Annabelle, of Pasadena. Remains will be forwarded to Salt Lake City by Laurn R. Rice, Maywood.

RUTHROFF. Mrs. Stella Ruthroff, beloved wife of Charles J. Ruthroff and loving mother of Viva Fay Ruthroff. Funeral services will be held Wednesday at 1:30 p.m. at the chapel of Brown Brothers, 935 West Washington.

SEAGER. Merwin Seager. Service private, today. Interment Inglewood Mausoleum. Ruppe Mortuary, 950 West Washington street, in charge. Please omit flowers.

SEEFRED. John S., late of 843 West Thirty-fifth Place, beloved brother of Anne Grimshaw, Lillie and Emma Seefred. Services Wednesday at 3 p.m. from the Little Church of the Flowers, Forest Lawn. Bramble Funeral Home in charge.

SCHOLFIELD. At 947 Marco Place, Venice, Cal., Tom Scholfield, beloved husband of Mrs. Mary A. Scholfield of Venice, Cal., and brother of Mannini Scholfield of West Hollywood, Herbert and William Scholfield of Hollywood, Matthew E. Scholfield of Alhambra and Mrs. Christiana Hamill of Glendale, Cal. Funeral services Wednesday at 10 a.m. from the First Methodist Church, corner Lincoln Boulevard and Amoroso, Venice, Cal. W. A. Brown, funeral director.

SHANNON. Louis Shannon. Services today at 12 noon at the Glasband & Groman Mortuary, 901 West Washington street.

SHAW. Sunday, November 10, L. Otis Shaw of 1409 West Twelfth street, Los Angeles, beloved husband of Margaret E. Shaw and foster father of little Frank Burton. Funeral services Tuesday at 2 p.m. from the chapel of Connell Co., 1239 South Hope street. Interment, Rosedale Cemetery. Kindly omit flowers.

SIEGRIST. George (Toto) Siegrist. Funeral services today at 10 a.m. from the LeRoy Bagley Mortuary, 5440 Hollywood Boulevard.

SOLOMON. Sarah Solomon. Remains at the Glasband & Groman Mortuary, 901 West Washington.

STANDLEE. November 7, Daniel Webster, husband of Mollie Standlee and father of James and Mert Standlee of Huntington Beach, Annie Crawford and Earl Standlee of Downey and Mrs. Nina Martin of Long Beach. Funeral Tuesday at 2 p.m. at the parlors of Thomas L. Miller, Downey. Interment, Little Lake Cemetery.

STERN. Benjamin Stern. Services today at 10 a.m. at the Glasband & Groman Mortuary, 901 West Washington street.

STEWARD. Rev. E. F. Steward. Remains at the chapel of W. A. Brown, 1815 South Flower street.

SUMNER. (Sumerset) Shelby D., loving wife of Pat Sumerset. Remains at the Le Roy Bagley Mortuary, 5440 Hollywood Boulevard. Notice of funeral later.

TUCKER. C. D. Tucker. Remains at the chapel of W. A. Brown, 1815 South Flower street.

WILLIAMS. November 10, Harold M. Williams, aged 38 years, member of Los Angeles Police Department. Services Wednesday, November 13, at 11 a.m., from Edwards Brothers' Mortuary, 936 Venice Boulevard. Interment Inglewood Park Cemetery.

WOODBURY. Services for Dora Woodbury today at 1 p.m. from Pierce Brothers' chapel.

WOODWORTH. Mary, at 839 East One Hundred and Fifth street. Services Wednesday at 10 a.m. at the Bramble Funeral Church, 1816 South Toberman.

YOUNG. Robert F. Young. Remains will be forwarded to Auburn, N. Y., by the Le Roy Bagley Mortuary.

FUNERAL DIRECTORS

GEORGE B. REMINGTON
THE FUNERAL HOME BEAUTIFUL
OUR POLICY
Reasonable prices and to furnish the best funeral possible for the price you want to pay.
GEORGE B. REMINGTON
WEstmore 9728
1707 South Flower street

BRESEE BROTHERS, Estab. 1892
FREE PARKING IN OUR OWN GARAGE.
855 FIGUEROA. PA. 3125.

RUPPE MORTUARY
950 West Washington Street
WEstmore 2307. Not in the trust.

PAUL D. ROBINSON
Former president of Robinson & Adair, Inc.
1001 West Washington. WE. 1061.

EDWARDS BROTHERS, INC.
SERVICE, ECONOMY, RELIABILITY
936 Venice Boulevard (18th st.) WE. 5848

E. Clair Overholtzer Co.
WE. 6147 1236 South Grand

GARRETT BROTHERS
921 Venice Boulevard (16th st.) WE. 3039

CEMETERIES

ROSEDALE CEMETERY
Permanent—Convenient—Beautiful
Cemetery, Crematory, Columbarium, Vault.
1831 WEST WASHINGTON. BE. 7658.

FOREST LAWN MEMORIAL-PARK
Cemetery—Mausoleum—Crematory
CLOSE TO THE HEART OF LOS ANGELES
Forest Lawn Mausoleum
Anchored in the Rock of the Everlasting Hills
Forest Lawn Flower Shop
Flowers for Every Occasion
Little Church of the Flowers
"Where the Song of the Birds is Like Love in Search of a Word"
Glendale avenue and San Fernando Road.
TELEPHONE ALBANY 1121.

HOLLYWOOD CEMETERY
Mausoleum, Crematory, Columbarium
CONVENIENTLY ACCESSIBLE
Exceptional perpetual care provided
HOLLYWOOD CHAPEL
AVAILABLE WITHOUT COST
6000 Santa Monica Blvd. HO. 8455.

INGLEWOOD PARK
Southern California's Largest Cemetery
A Burial Ground Founded for Eternity
Mausoleum—Beautiful Chapel—Crematory
TU. 6464 PLeasant 3144.

MAUSOLEUMS

ANGELES ABBEY MAUSOLEUM
Close-by Los Angeles on Long Beach Blvd.
Crypts priced as low as $133.
Visitors welcome. Office, 603 Central Bldg.
Telephone TUcker 9532.

Inglewood Park Mausoleum
An everlasting BURIAL PLACE of unequaled Dignity and Beauty
City office, TU 6464 Cemetery, PL. 3144

FLORISTS

BROWN, THE FLORIST, has moved to 500½ SO. HILL. TU. 5519.

CEMETERY LOTS

FOR sale, two lots, Inglewood Cemetery, 380 Ione. 944-B Lakme Ave., Wilmington.

$210—ONE GRAVE FRONT OF MAUSOLEUM, FOREST LAWN. DU. 0275.

MY CRYPTS ABOUT AS LOW AS GROUND BURIAL. VE. 7088.

TWO graves, near Mausoleum, Inglewood. $150 each. Phone WY. 4612.

BUSINESS BREVITIES

(Advertising)

The Times Branch Office, 621 South Spring street. Advertisements and subscriptions taken. Telephone MAdison 2345.

WHAT'S DOING Today

The Times cooking class meets in the Southwest Building demonstration rooms, 130 South Broadway, at 2 p.m., under the direction of Mrs. Mabelle (Chef) Wyman. Free to all. Elevators to door.

City Club and county and municipal government and State affairs joint meeting, clubhouse, noon. A. E. Henning will discuss "Financing Los Angeles Harbor."

Women's University Club international relations group meeting, clubhouse, 943 South Hoover street, evening. Miss Thais Plaisted will lead discussion.

Pot and Kettle Club luncheon, Commercial Club, noon.

Annandale Parents' and Teachers' Association meeting, school auditorium, 2 p.m. Mrs. Doris Shepard will speak.

Free public lecture on current books, Central Library, 7:30 p.m. Helen E. Haines will speak on "This Modern Age in Current Books."

Loyal Chapter of the National American War Mothers' luncheon and meeting, Patriotic Hall, 1816 South Figueroa street, noon and 2 p.m.

Faculty Science Club of the University of Southern California meeting, Science Hall, Trojan campus, evening. L. B. Riggins will speak on "Origin and Result of the Land Slide at Point Fermin, San Pedro."

George Washington Circle of the Order, Women United of America, Inc., meeting for installation of officers, 120 East Twenty-fifth street, evening.

California Society of Colonial Wars luncheon meeting, California Club, noon. Maj. Charles A. A. McGee will speak.

Girls' Corner Club meeting, clubhouse, Auditorium Building, Fifth and Olive streets, 6 p.m. Frances L. Neth will speak.

Harvard Club of Southern California luncheon and meeting for election of officers, University Club, 12:15 p.m.

St. Paul's Girls' Friendly Society meeting, St. Paul's Cathedral, 615 South Figueroa street, 6:15 p.m.

Theta Chi Fraternity luncheon, University Club, 614 South Hope, noon.

Friday Morning Club meeting, clubhouse, morning. Dr. W. S. Dexter and Dr. Dorothea Moore will speak.

Hollywood Women's Club meeting, clubhouse. Mrs. A. L. Bartell will speak.

Cosmos Club luncheon and fashion show, clubhouse, noon and afternoon.

University Book Club meeting.

Catholic Women's Club dinner meeting for the business and professional women's section, clubhouse, evening.

Soroptimist Club luncheon and meeting for members only, Biltmore, noon.

Justinian Club luncheon, Alexandria, noon. Presiding Justice Nathaniel P. Conrey will speak.

League of American Pen Women tea and meeting, Gaylord Hotel, afternoon.

Free permanent California exhibit, State Exposition Building, Exposition Park, 10 a.m. to 5 p.m.

Southwest Museum exhibit, Highland Park, afternoon.

Los Angeles Museum exhibit, Exposition Park, 10 a.m. to 5 p.m.

State Societies

Ohio State Society meeting and rally, 1137 South Hope street, evening.

Motion Pictures

Fox Palace, Broadway between Sixth and Seventh—"Hallelujah."

Fox Criterion, 642 South Grand avenue—"Dynamite."

Million Dollar, Broadway at Third—"Broadway."

Mayan, Eleventh and Hill—Dark.

Grauman's Chinese, 6925 Hollywood Boulevard—"Sunny Side Up."

Loew's State, Seventh and Broadway—"Young Nowheres."

Paramount, Sixth and Hill—"The Virginian."

Tower, Eighth and Broadway—"Woman to Woman."

United Artists, Broadway near Ninth—"The Trespasser."

Fox Carthay Circle, Wilshire at Carthay Circle—"They Had to See Paris."

Fox Grauman's Egyptian, 6708 Hollywood Boulevard—"Her Private Life."

Warner Brothers Downtown, Seventh and Hill streets—"Is Everybody Happy?"

Warner Brothers, Hollywood at Wilcox—"Disraeli."

Fox Westlake, Alvarado near Sixth—"Smiling Irish Eyes."

Fox West Coast Uptown, Tenth and Western—"Street Girl."

Fox Boulevard, Washington and Vermont—"The River."

R.-K.-O., Eighth and Hill—"Night Parade."

Stage

Biltmore, Fifth and Grand—"Bird in Hand."

Figueroa Playhouse, Figueroa near Ninth—"Moon Madness."

Belasco, Eleventh and Hill—"The Queen Was in the Parlor."

Egan, Figueroa at Pico—"Unusual Weather."

El Capitan, Hollywood near Highland—"She Couldn't Say No."

Vine-street, Vine near Sunset—"Merely Mary Ann."

Hollywood Playhouse, 1733 North Vine—"Girl Trouble."

Majestic, Ninth and Broadway—"Her Cardboard Lover."

Mason, 127 South Broadway—"Follow Thru."

Orange Grove, Grand and Seventh—Dark.

President, 744 South Broadway—"Remote Control."

Hollywood Music Box, 6126 Hollywood Boulevard—Dark.

Varieties

Burbank, Sixth and Main—Burlesque.

Follies, Fourth and Main—Burlesque.

Orpheum, Ninth and Broadway—Jack Benny.

BELGIANS CARRY SACRED TORCHES TO HERO'S TOMB

BRUSSELS (Belgium) Nov. 11. (AP)—Armistice Day in Brussels was marked by an impressive ceremony of purification at the tomb of the Belgian Unknown Soldier.

The sacred flame which burns at the tomb was profaned by an eastern tourist some time ago, and at 11 o'clock today that act of vandalism was obliterated by a new dedication of the flame in the presence of a huge crowd.

King Albert, Queen Elizabeth, Prince Leopold, Princess Astrid and Princess Marie Jose, fiancee of Crown Prince Humbert of Italy, all were at the ceremony.

Belgian war veterans from all parts of the country took part in it in unusual fashion.

Early Sunday morning a war veteran bearing the burning torch started from the remotest village of each of Belgium's nine provinces and carried the torch to the next village, where it was handed to another veteran, and so on until it was carried to the capital town of the province.

"Sacred relays" for bearing the fire into Brussels were organized and waiting in the capital towns and the torches finally were borne to the tomb of the Unknown Soldier in Brussels.

THE MAY CO

FERLE HELLER CREAT
"ROBIN HOOD"

As swagger, as dashing as its name... *Robin-Hood* is the latest original created by Ferle Heller for youth. Note the uneven brim that flares out over the face... Paris is talking, wearing brims! The final touch is the Robin Hood feather stuck into the hat with nonchalant chic! Ferle Heller original in Autumn brown felt, $35.

May Company Replicas $18.50

(The May Company—MILLINERY—Third Fl.)

Radio Buyers will find it to their advantage to read the advertising appearing in LOS ANGELES TIMES

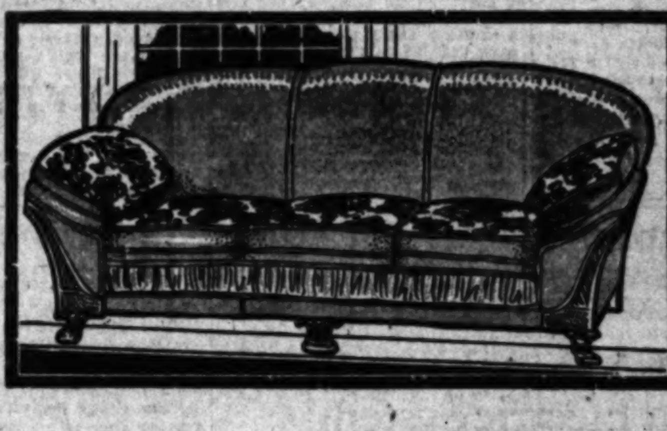

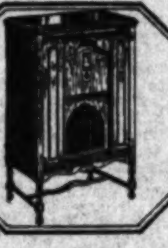

Easy Terms NOW!

GOODAN-JENKINS

November Values at SAVING PRICES

You Get More for Your Money by Actual Comparison

See these and Other Specials NOW—Today and Wednesday!

Steinite Consolette

$78.50

Complete — $10 Down

All-electric, 7-tube, powerful radio. Noted for its simplicity, beauty and efficiency. Complete as shown. 1 year to pay.

Steinite Console

$98.50

Complete — $10 Down

Walnut veneer console model. Has 7 RCA tubes, Baldwin Speaker and is complete all-electric. Nothing else needed. 1 year to pay.

Occasional Chair

$5.85

Limited Stock, Hurry

The ideal extra chair for your living room. Regular $11 values; in assorted coverings. Come early for best selection.

Smart Pillow Arm Sofas

$139.50

Regular $200.00 Value! A [illegible] Arm Sofa of newest design. Has [illegible] frame, web back and bottom, and [illegible] spring cushions. Covered in [illegible] mandies, Brocatelles, [illegible] Damasks and Tapestries. In a [illegible] henna, rust, red, peach and other [illegible]

Pay in Small Amounts

3-Pc. Walnut Veneer Suites

$79.50

Compare With $125 Suites

Offering a new stunning design, beautiful walnut veneer finish, and extraordinary quality at such a low price. Remember you get the Bed, large Chest and a charming Vanity . . . 3 pieces of finest quality at a big savings NOW.

Easy Terms Arranged

7-Pc. Walnut Dining Suites

$63.25

A massive suite, [illegible] tension table, [illegible] and 5 side chairs of [illegible] hardwood [illegible] charming [illegible] finished in a [illegible] nut. A suite of [illegible] quality at a [illegible] lower price than [illegible] find elsewhere. [illegible] buffet to match at [illegible] ment low price.

Buy Your Majestic or Atwater Kent Radio HERE!

GOODAN-JENKINS FURNITURE CO.

724-726-728 South Broadway

The Weather
LOS ANGELES AND SOUTHERN [illegible]

Los Angeles Times

In Two Parts — 48 Pages
PART II — LOCAL SHEET — 24 PAGES

XLVIII. TUESDAY MORNING, NOVEMBER 12, 1929. C

CITY NEWS—EDITORIAL—SOCIETY—THE DRAMA

THE CASE OF CHIEF DAVIS

Chief of Police Davis is awaiting action by the Police Commission on charges involving asserted "incompetence and neglect of duty." The commission has indicated that such charges will be brought against him within the next two or three days.

In his subsequent trial Chief Davis will face members of a Police Commission who are serving in the quadruple capacity of investigator, jury, prosecutor and judge. The task for the commission will be a heavy and responsible one. And the outlook for the Chief, under the circumstances, is dubious. It is doubtful that any member of the Police Commission would relish a change in the relative positions of the commission and the Chief.

Davis, a member of the police department for more than seventeen years, during the last three and a half of which he has served as head of the department, has made many personal enemies and many personal friends.

For several months an organized effort has been in progress to "get" him. Detectives by the score, employed by individuals and by public officials and agencies, have combed his record and delved into every nook and corner of his public and private affairs.

He has been the object of one of the nastiest and most offensive underworld conspiracies ever developed here or anywhere else, yet some of his more respectable traducers have found it quite possible either to sneer at the reality of this plot or to condone it. Evidence and facts concerning the conspiracy are available to the grand jury and to the District Attorney and, wholly aside from a disposition of the charges against Davis as Chief of Police, the criminals who are guilty of the attempted effort not only to destroy a public official but to wreck the happiness and honor of a citizen, should be prosecuted. They have left a broad trail and it leads to many doors.

With few exceptions the accusations against Davis are in fact a splendid tribute to his honesty, efficiency and energy. His accusers include the lowest and most depraved types of human kind. Prostitutes are among them. Men who exist on the earnings of prostitutes are among them. They include gamblers, dismissed and disgraced former police officers, and denizens of the underworld to whom truth and honor and fair play are not understandable terms.

The fight on Davis is an ugly mixture of politics, criminal malice and personal animosity.

Outwardly, this fight is inspired by John A. Quinn. This man by his own sworn testimony owns no property, has no income and is not a resident of Los Angeles. Records here show that he is not a registered voter and not a citizen of the United States. His own evidence given under oath is that he lives on borrowed money. He is a boaster and a braggart who aspires to a boss-ship not only of the city but the county and the State as well.

By many, Quinn has been confused with the identity of John R. Quinn, former national commander of the American Legion, and recently a candidate for Mayor of Los Angeles. The two are not associated in business, politics or any other way.

John A. Quinn advertises himself as the "organizing chairman of the Developers' Association," a one-man organization.

But John A. Quinn is merely the complaisant sounding board for elements in the community that are constantly in conflict with decent society, constantly seeking to destroy decent public officials. It is not important to know whether Quinn realizes or is ignorant of the disreputable and despicable character of those whom he has sought to marshal behind his attack on Davis.

It is important that the Police Commission recognize this condition.

Davis has not been given a ghost of a chance by some of the members of the present Police Commission, and in the past he has not had the support of a working majority of any Police Commission.

Mayor Porter has said publicly that since his own induction into office Davis has met every requirement of the Mayor's office. The weight of evidence, the testimony of official records of the police departments of the large cities of North America, the opinions of distinterested experts, all favor Davis as a dependable, incorruptible Chief of Police.

Some of those mentioned as possible successors to Davis would be blasted out of office within a few weeks or months. Their records will not stand the test of public scrutiny. None so far mentioned and none potentially available has as much to offer in experience, ability or integrity as the incumbent.

Genuine merit—not politics, public clamor and vicious and untrue rumors—should determine the outcome in this matter.

Davis deserves and should be given a legitimate chance.

MADALYNNE OBENCHAIN MAY WED LOCAL LAWYER

Wedding bells will ring again in the near future for Madalynne C. Obenchain, according to reports which virtually were confirmed last night by Howard L. Nicholas, local attorney, to whom she is reported to be engaged.

Neither she nor Mr. Nicholas would either confirm or deny the reports flatly, but their replies and their attitude toward questions on the matter spoke for themselves.

"Really," said Mr. Nicholas when questioned, "I cannot say anything on the matter right now."

"But you won't deny it?" he was asked.

"Most certainly not!" he came back with a laugh.

"You think she is —"

"Yes, I think she is the finest girl I ever met in my life," he broke in.

When Mrs. Obenchain was questioned she expressed astonishment that the news had gotten out.

"How did that get out?" she asked.

"Will you confirm it?" she was asked.

"I'm not saying a word."

"You won't deny it though?"

"I'm not saying a word."

"You wouldn't be mad if he happened to ask you to marry him, would you?"

"Why—I have nothing to say at this time," she laughed.

Both admitted that they have been going around together considerably, and, in fact, are understood to have informed friends of their engagement. Nicholas admitted that he probably did tell friends of the engagement.

"And you told them the wedding is to be in December or January?"

"Oh, I could not confirm that date," he said.

Mrs. Obenchain was in the limelight in 1921 when she and Arthur C. Burch, formerly a fellow-student with her at Northwestern University, were tried in 1921 for the death of J. Belton Kennedy, at one time Mrs. Obenchain's sweetheart. After several trials that resulted in hung juries, the charges against both were dismissed.

It was at that time that Mrs. Obenchain's former husband, Ralph Riley Obenchain, earned the sobriquet, "The Man in a Million" when he hurried to Los Angeles to the side of his former wife when she was in trouble. He took out a license to marry her again when she was being held in jail, but the marriage never took place. After the trials were over, three for Burch and two for her, he went back to his law practice in Chicago and was later married. She bought a home on a hill in Eagle Rock, where she has been living quietly ever since.

Mr. Nicholas is an attorney with offices in the Rowan Building. He was graduated in law from Stanford University in 1922. He resides in Pasadena.

Madalynne Obenchain

CHARITY CIRCUS PLANS CHILDREN'S PROGRAM

Children accompanied by adults will be admitted free to the grounds of the charity circus and mardi gras opening Saturday at the Breakfast Club. A special circus performance will be held for children at 2 p.m.

Champion Corps Leads Parade

They Have Not Forgotten

Above is the snappy Los Angeles Drum and Bugle Corps, which has won prizes and championships, at the head of the Armistice Day parade, gorgeous in gold-braided white uniforms trimmed with brilliant red. Below is a massed group of soldiers of many of the Allies carrying the flags of their respective countries. It drew a great cheer from the crowd.

CHEST GOLD DELUGE STARTS

Seventeen Thousand Unpaid Volunteers Take Field Today in City-wide Charity Drive

With an even 100 gifts of $1000 or more being reported by the flying squadron and central division units of the 1929 Community Chest campaign as having been subscribed up to a late hour last night, the campaign among the general public will get under full swing today with 17,000 unpaid volunteer solicitors taking the field.

The largest contributions reported were $25,000 from Ben R. Meyer, who has tendered this amount during each of the past three campaigns; $15,000 from G. Allan Hancock; $12,500 apiece from the Times-Mirror Company, and the Hamburger family, and $12,075 from the Union Oil Company of California.

CHAIRMAN IN APPEAL

As business men and housewives, clerks and laborers, prepared to thread through the highways and byways of Los Angeles to make the city safe for another year for the poor and afflicted, Mrs. Albert Crutcher, chairman of the campaign in the residential districts, urged that everyone show the solicitors the utmost kindliness and courtesy.

Preliminary to the opening of the drive there was a mass meeting of campaign workers at Shrine Auditorium last night at which a long list of stage and screen stars collaborated in an immense vaudeville show for the entertainment of the workers. The masters of ceremonies were Charles Irwin of the R.K.O. studio, James Gleason, playwright and actor, and Gus Edwards, famous producer of juvenile acts, now attached to the M.-G.-M. studio, who brought a number of his child prodigies with him. Another child act presented was the Eddie Mack Revue, in which thirty children sang and danced. Others on the program included Elsa Peterson, opera star; Nancy Welford, musical comedy

(Continued on Page 2, Column 1)

AUTO DEATH CAR DRIVER PUT IN JAIL

Insurance Man Charged With Manslaughter Over Killing of Girl Student

After surrendering yesterday, John Clark Bebb, 37 years of age, of 248 South Western avenue, was booked on a charge of suspicion of manslaughter. Bebb, who is an insurance agent, is accused by Detective Lieutenants Reavis and Steed of failing to stop and give aid after running down and killing Miss Gladys Morgan, 24, a university student, who roomed at 1476 West Thirty-seventh street. The girl was killed Friday night at the intersection of Temple street and Occidental Boulevard.

The detectives reported that Bebb said he became excited and drove away in panic, returning later to see others gathered around the dead girl. Yesterday he gave himself up at the District Attorney's office and was sent to the City Jail.

An inquest into the girl's death will be conducted at 10:30 a.m. today, following which the body will be shipped to her home in Houston, Minn.

Proclamation

To the Citizens of Los Angeles:

In the name of the fatherhood of God and the brotherhood of men we ask you to give and give generously. You and our beloved city will be blessed as we do this together.

John C. Porter
Mayor of Los Angeles

Edgar F. Magnin
Rabbi, B'Nai B'Rith Temple

+ John J. Cantwell
Bishop of
Los Angeles and San Diego

Chairman,
1929 Community Chest Campaign

Edwin P. Ryland
Secretary,
Church Federation of Los Angeles

ARMISTICE FETES GET FLEET AID

Vessels Hold Open House and Sailors Participate in Events Along Coast

Units of the battle fleet held open house at the port yesterday, their bands and several battalions participated in Southland Armistice Day parades, the Third Coast Artillery at Fort MacArthur made conventional observance, while up the coast four battleships aided in celebrations.

At Los Angeles Harbor, there was the fleet flagship, California, and three other dreadnaughts, the Tennessee, Maryland and West Virginia; with the Colorado visiting Santa Barbara and the New Mexico, Idaho and Mississippi at San Francisco. The fleet hospital ship Relief and the train flagship Procyon also received visitors at the local base.

One battalion from the U.S.S. Tennessee participated in the Huntington Beach celebration, another force from the Tennessee went to Compton, while the California's band paraded at Pasadena. The Fort MacArthur artillerymen took part in the Long Beach celebration, while on the reservation the post flag was kept at half-mast until noon and then raised to full-hoist to the accompaniment of the national salute of twenty-one guns.

GRADE RAISE SOUGHT

A request that a petition be prepared looking toward the raising of the grade of Seventh street from Westmoreland avenue to Hoover street has been transmitted to Council by property owners and referred to the City Engineer and Public Works Committee.

ARMISTICE DAY PROVES THAT NATION REMEMBERS

Greater Throngs Than Year Ago Cheer Marching Veterans and Prayer for Peace

"You have not forgotten!"

With these words Municipal Judge Bogue, chairman of the Armistice Day celebration committee, surveyed with great pride a crowd of nearly 40,000 persons who assembled in the Coliseum yesterday to commemorate the signing of the armistice that ended the World War. Notwithstanding the fact that time has carried memory far from that fateful day eleven years ago, the crowd yesterday was thousands greater than the one assembled there a year ago for a similar purpose under as auspicious conditions.

The Coliseum event was the feature of the city's observance and took place under auspices of American Legion posts. For four hours the throng there watched remnants of fighting legions passing by in parade, saw the flower of the youth that is growing up to carry on again if need be and heard itself called upon to reconsecrate the ideals for which the country more than once has fought and suffered.

"These men who served their country in the war are in the vanguard of the parade," said Joseph Scott, chief speaker of the day, "because they understand and can never forget. But all of us need to learn what it all means. They know what war means. They want peace. They are not developing a militaristic spirit. They are teaching us to serve our country and to make sacrifices for it.

"Armistice Day is not a day for raucous rejoicing or hilarious jubilation. Neither should it be overwhelmed with sadness and depression. It is a day for contemplation that these men shall not have died and suffered in vain.

"We must rededicate ourselves with the same fortitude to carry into our civic lives and into our political responsibilities those same characteristics of sacrifice and service."

Mayor Porter extented greetings to the participants, declaring the event which they were commemorating "one of the greatest in the world's history," and closed his greeting with a fervid wish "that may the day hasten when the Prince of Peace has His way in the world."

OTHER SPEAKERS

Lieut. Worth Bernard, Reserve Officers' Training Corps, Los Angeles High School, spoke on behalf of the youth, saying:

"Today, youth stands forth conscious of its responsibilities and ready for service."

"The Legion," said Homer Chaillaux, seventeenth district commander of the order, "is trying to serve the country now in peace as well as it served in war."

He introduced Chairman Bogue, who presided with assistance from Van Hagan and Al Weinberg. Rev. George Davidson of St. John's Episcopal Church opened the ceremony with prayer in which he besought divine aid in helping the living keep faith with the dead.

"The war has passed but we are engaged in fighting the battles of peace," said J. A. H. Kerr, head of the Community Chest campaign forces which open their solicitations today. "And the greatest of these battles are the ones against the four horsemen, Poverty, Crime, Disease and Death. The Community Chest is the most effective instrument against the foe in this battle."

MOTHERS HONORED

The first to arrive in a body at the Coliseum was a group of mothers of soldiers, including some whose boys made the supreme sacrifice, and they were tendered an ovation by the crowd. Next came a group of soldiers of the Civil War and one of the Indian wars, who were similarly welcomed.

The first of the parade proper formed at Figueroa and Jefferson streets, headed by a motorcycle police escort, Grand Marshal Ray I. Follmer with staff and the champion Los Angeles Drum and Bugle Corps, replendent in white and gold with red. Then followed for nearly two hours, units of the United States Army, the Navy, Marine Corps, Legion posts and a host of patriotic organizations in a magnificent parade before a reviewing body composed of Lieut.-Gov. Carnahan, Mayor Porter, Vice-Admiral Bostwick, Col. George F. Hamilton of the Army, and others.

While the long parade moved by in splendor, fourteen aircraft manned by ex-service men showered flowers from the sky down into the upstretched hands of the thousands. Bands, especially the Hollywood Legion's prize-winning band, and including one provided by postmen, made much music for the day. The Drum and Bugle Corps and 160th Infantry, California National Guard, did some spectacular movements in the center field.

HEROES PRESENTED

The great throng did particular honor to a number of heroes, who had won various formal bestowals for war service. They were introduced as Robert H. Von Schilick, Stephen G. Mosso, Capt. S. Ramie,

(Continued on Page 2, Column 1)

SOUTHLAND REMEMBERS

Impressive Ceremonies Commemorating Armistice Day Held in Many Neighboring Cities

POMONA, Nov. 11.—Armistice Day was celebrated in a most spectacular manner today, when, preceded by a procession of school children, Legion and civic officials, and parents, the formation moved from the American Legion Hall to Second and Thomas streets to join with several thousand spectators in fitting tribute to Pomona's nineteen fallen heroes.

Preceded by a miniature aerial bombardment, augmented by cannon and machine-gun roar, the bugle call to "cease firing" was the signal for the opening of the program. Introducing Mayor Caves, who briefly welcomed the assemblage, Dr. Hewlett Schudder, Jr., commander of Charles P. Rowe Post, American Legion, of this city, in turn introduced Rev. Bertram Warren, who pronounced the invocation, followed by Rev. Louis H. Evans, speaker of the day, who gave a masterly address.

Following the ceremonies, buglers sounded taps in honor of the following Pomona boys who died in service during the World War:

Glen D. Baird, Harry F. Bernard, Edgar Blatz, Roscoe Boyd, John J. Ford, Jr., Paul N. Fox, Clarence J. Goodell, William J. Holland, Harry Lattin, Clark Livengood, Thomas W. Peters, Robert W. Reed, Charles P. Rowe, Clarence Stem, Robert C. Valdez, Roy Van Dusen, George N. Welch, Homer D. Whipp and Thomas Whiteside.

Nineteen doves, in token of the return of peace, were released, one

(Continued on Page 17, Column 2)

The Lancer

by Harry Carr

ARMISTICE DAY is one holiday that should never be dropped.

But that doesn't go for a couple of bushels of other legal holidays. It is getting to be a coincidence if you find a bank open.

If they keep on adding to the list all the banks will be closing on the anniversary of Bull Montana's wedding. And, as though we did not have a severe overdose already—when a holiday falls on Sunday they hold it over until the following Monday.

MEANS NOTHING

No one is a more enthusiastic Californian than I am, but I can't see that Admission Day means anything. It would be different had California been admitted to the Union after a struggle—or a war. But after the Treaty of Guadalupe Hidalgo, somebody just signed the formal documents; and that was that.

HARD ON PROFITS

This stream of holidays is murder for business, except, probably, the banking business. Under modern industrial conditions profits are shaved so close and the overhead is so heavy that one day's overhead minus one day's profits takes all the gravy from an entire week. Interest, however, goes on, holiday or no holiday.

TRAIN WRECKERS

In all probability the criminals who wrecked the Southern Pacific train will be caught. The railroad cannot afford not to catch them—even though the pursuit might take years. Train wrecking in California is a crime punishable with death. If it turns out—as now seems possible—that some of the gang were girls—they will escape with the usual bouquets. What's a little thing like wrecking a train. Girls will be girls.

WALL STREET

Another big swat at Wall street will certainly establish this fact in the minds of most of the victims: That these disasters are not just happening. It is a condition being deliberately brought about. Every time the market gets wobbling to its feet again some mysterious force knocks the props out again.

IS THIS NEWS?

This may be an old joke; but somebody has just sent it to me:

Two sheep and their wool product were formerly required to dress a girl. Now an able-bodied silkworm can do it—working part time.

OLD IRONSIDES

It is strange that there isn't money enough in the United States to save "Old Ironsides" without having to appeal to the prize fighters.

If they will move the old warship out here and place it at San Pedro, they wouldn't have to wait long for the money. It now lies in the Boston navy yard.

Some years ago, in the Navy Department in Washington, I found the old log book of the ship. The first day out the young lieutenant who wrote the ship's diary wrote with some caution that the craft seemed to answer her helm and sail well. Perhaps she might turn out to be a good ship after all. This dubious "after all"—because the Constitution stuck twice on the ways when launched—considered to be a fatal hoodoo.

AUNT HET

BY ROBERT QUILLEN

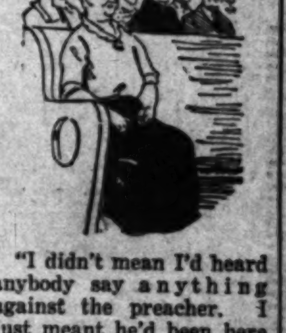

"I didn't mean I'd heard anybody say anything against the preacher. I just meant he'd been here two years an' it ain't natural for peace to last much longer."

(Copyright, 1929, Publishers Syndicate)

ARMISTICE DAY THRONG GROWS

Coliseum Spectacle Seen by 40,000

Four-Hour Parade Passes in Review

Speakers Expound Ideals of Service

(Continued from First Page)

Sergt. Frank McCloskey, Eugene F. Small, W. J. Parker, A. Denham, Col. Charles McCoy, Capt. J. S. O'Brien, Lieut. Samuel Goldberg, Michael Kustoff and Mrs. Helen McCarthy, to whom Congress awarded a medal on behalf of her brother, Col. M. M. McCarthy, who lost his life in the Nez Perce campaign.

A particularly impressive ovation was tendered a group of soldiers of many nations carrying the flags of the Allies in the World War and to another group carrying the massed colors of the various Legion posts.

The large celebration passed without untoward event except that three lost children crying for their parents were taken to the speakers' stand and through use of grandstand voice amplifiers their parents were reunited with the lost little ones. An angry group of indignant soldiers gathered at the stand to protest against a theater publicity float that appeared in the patriotic parade and demanded that the organizations be denounced over the loudspeaker, but this was not done.

The Coliseum service continued from 1:30 to after 5 p.m.

CEREMONY CITY WIDE

An impressive city-wide ceremony was given at 11 a.m. when Buglers on principal corners sounded taps, calling citizens to pause for a moment in memory of the occasion. The first ceremony of the day took place at 8 a.m. when members of Women's Overseas Service League sowed poppy seeds in California Botanic Gardens commemorative of the flowers of Flanders' fields.

Last night the First Division Society, Reserve Officers Association, members of the Belgian colony, the California State Fraternal Congress and other groups celebrated the occasion by banqueting and dancing. There were a multitude of smaller services and celebrations by various groups during the day.

GOLD TO START CHEST DELUGE

(Continued from First Page)

star, and the Florence Richardson troupe now appearing at the Orpheum.

First returns from various divisions of the campaign will be announced at an initial report luncheon, which will begin at noon today at the Biltmore. More than 1000 persons will attend. The names of all donors of large sums also will be announced. The entire event will be broadcast over KHJ between 12:45 and 1:30 p.m.

GUESTS OF HONOR

Mayor Porter, W. J. Sanborn, president of the City Council, publishers of the six Los Angeles metropolitan newspapers, presidents of the city's leading banks and service clubs and many other notables will be guests of honor.

J. A. H. Kerr will preside. The principal speaker will be Rabbi Edgar F. Magnin, and Dr. John Snape, rector of Temple Baptist Church, will deliver the invocation.

Other persons of prominence scheduled to make brief addresses, are Joseph Scott, William Lacy, H. W. Robinson, Norman W. Church, Lee A. Phillips, E. P. Schulberg, George I. Cochran, James R. Page, Louis B. Mayer and Richard Hargreaves.

Further report luncheons will be held tomorrow, Thursday and Friday, and the first five days of next week.

CONTRIBUTIONS LISTED

The contributions of $1000 and more received up to late last night follow:

$25,000—Mr. and Mrs. Ben R. Meyer.

$15,000—G. Allan Hancock.

$12,500—Hamburger Family, Times Mirror Company.

$12,075—Union Oil Co. of California.

$10,000—J. W. Robinson Company, Southern California Edison Company.

$9000—Southern California Telephone Company.

$7500—Mr. and Mrs. Milton E. Getz, Los Angeles Railway Corporation.

$6000—Southern California Gas Company.

$5000—Mr. and Mrs. G. R. Bell, Bishop & Co., Mr. and Mrs. A. M. Chaffey, Mr. and Mrs. Irving H. Hellman, Huntington Land and Improvement Company; Mr. and Mrs. E. J. Nolan, James R. Page, L. D. Sale, Sears, Roebuck & Co.

$4000—Brock & Co., Mr. and Mrs. R. J. Schweppe.

$3800—Mr. and Mrs. W. L. Honnold.

$3000—L. N. Brunswig, Marco H. Hellman, William Lacy, Los Angeles Soap Company, Pacific Clay Products, Mr. and Mrs. J. B. Van Nuys.

$2500—Mrs. Jeannett W. Baruch, P. W. Braun, Mrs. C. H. Crawford, Desmond's, Mr. and Mrs. Phillip Wiseman.

$2000—California Dairies, Inc., Mr. and Mrs. A. P. Giannini, Mrs. Isabella Knapp, Mrs. C. A. Leighton, Mullen & Bluett, A. C. Robbins.

$1800—Joseph Y. Baruh, Mr. and Mrs. F. E. Eckhart, Martha Hoffman, Mr. and Mrs. Karl Triest.

$1750—Henry M. Robinson.

$1600—Dr. M. N. Avery, Louis S. Nordlinger.

$1500—Ambassador Hotel, Blake, Moffitt & Towne, Mrs. J. Ross Clark, Gudes, Inc., Mr. and Mrs. Henry W. Louis, Judson C. Rives, Mrs. J. M. Schneider, Terminal Refrigerating Company, P. J. Walker & Co.

$1300—H. L. Gumbiner.

$1250—Dr. W. W. Beckett, United States Steel Products Company.

$1210—Electrical Products Corporation.

$1200—J. M. Elliott, E. F. Hutton & Co., Arthur Letts, Jr., Mr. and Mrs. Alexander B. MacBeth, Etienne and Lucie Oyharsabal, Mr. and Mrs. Karl Stainlein, Zellerbach Paper Company.

$1100—Griffith Company.

$1000—Mr. and Mrs. W. M. Armstrong, Danford M. Baker, Dr. and Mrs. W. Jarvis, Edgar Baruch, Bent Brothers, Inc., Birkel Music Company, Jotham Bixby Company, Blyth & Co., Mrs. George A. Brock, Aleck Brownstein, Mr. and Mrs. George L. Eastman, Globe Grain and Milling Company, Harris & Frank Company, Herman Wallace Hellman, Marcoreta L. Hellman, Raphael Herman, Willitts J. Hole, Oscar R. Howard, Kelman Electric and Manufacturing Company, Laguna-Maywood Land Corporation, I. O. Levy, Mr. and Mrs. Edwin A. Meserve, Michael F. O'Dea, Mr. and Mrs. Harry Philip, Rio Grande Oil Company, Ray S. Rossitter, Josephine Scott, Security First National Company, Southern Counties Gas Company, Mr. and Mrs. John Treanor, Western Lithograph Company, Eugene Willard, Mr. and Mrs. F. G. Winnett, Mrs. R. B. Young and Mary Young Moore.

ASSESSMENT FUND ASKED

The Bureau of Assessments has asked Council to set aside $74,598 to be accredited to the assessment investment fund to pay for all outstanding liens or sales against park and library properties which have been assessed but not paid by these departments. This was referred to the Finance Committee.

WAR AIR FOES MEET AT DANCE

Flyer and Man He Shot Down Friends

Lieut. Harry Boone (left) and Capt. H. D. Detjen

IT WAS a quiet morning for Lieut. Harry Boone, swinging there in the basket of an observation balloon at Epinal, France—that dull, overcast morning of June 16, 1918.

Up above, just skimming under the low ceiling at 1200 feet, came Capt. H. D. Detjen, cruising along in his Fokker triplane pursuit plane at the head of a German patrol.

Suddenly Boone heard the terrific whine of a motor, the screech of wing wires and looked up to see Detjen coming down in a power dive—his two guns spitting explosive bullets.

A parachute blossomed and Boone settled earthward. The balloon he had just left gave what to him sounded like a giant sigh, rolled over and floated down in flames.

The German triplane zoomed back to its patrol and turned homeward across the lines.

That was more than eleven years ago.

Last night Detjen met Boone, met him at a celebration where they both went to dance in their uniforms. They fell into conversation during the evening and in swapping stories about the war found that they both saw service in the air at the same place.

One account led to another until they definitely established the point that Boone was in that sausage that Detjen shot down. It was at the same place, the same date and the same time of day—the only sausage to fall in flames in that particular sector.

And they found out they both live in Southern California now, Boone at 3034 Castle Heights avenue, and Detjen at 4049 Madison avenue, Culver City.

The latter has become an American citizen since the war and is chief engineer for the Burgess Aeronautic and Engineering Company. Boone is an architectural engineer.

Both were wounded during the war, Detjen four times and Boone once. Each received several decorations for their war heroism.

But they traded addresses last night.

"That was eleven years ago—we're both Americans now," was their parting remark.

ARMY OFFICERS FROLIC

Almost Thousand Attend Brilliant Armistice Day Dinner-Dance at Alexandria

American officers, German officers, French officers and Austrian officers—they all were at the Alexandria last night to dine and dance and celebrate the eleventh birthday of peace.

They met—nearly 1000 of them and their wives and friends—at a ball held under the auspices of the Los Angeles Chapter, Reserve Officers Association. It was the first military ball to be held by the association and attracted an array of men in all types of uniforms, uniforms that were in nearly every case backgrounds for practically every type of decoration presented by the Allied armies during the world conflict.

Generals slapped lieutenants on the back, colonels dined with captains, and, in fact, the hundreds of officers now in Southern California had a regular get-together with their war-time buddies.

TREATED TO PROGRAM

And between dances and stories they were treated to a program that brought forth comedians, jugglers, trick dogs and dancers. The drill squad of the local chapter right-turned and wheeled about the Alexandria ballroom in marching and rifle maneuvers that recalled the days when the officers in attendance commanded such groups, but for a grim purpose.

Maj. Lawrence Mott headed the executive committee as general chairman of the ball with Lieut. Z. Chandler Sanderson as assistant general chairman. Brig.-Gen. Henry H. Whitney (retired,) was maitre de danse; Burr McIntosh, master of ceremonies, and Eddie Browne, master of the program.

Officers on the executive committee are as follows:

Brig.-Gen. Walter P. Story; Col. George P. Hamilton, Col. Perry W. Weidner, Col. Dwight M. Green; Lieut.-Comm. L. B. Ard; Lieut.-Col. Irving Hellman, Lieut.-Col. Raymond I. Follmer, Lieut.-Col. William H. Fairbanks, Lieut.-Col. Rufus von KleinSmid, Lieut.-Col. A. J. Copp, Jr., Lieut.-Col. Henry O. Wheeler; Maj. Earnest F. Hanson, Maj. Norman Bates, Maj. E. R. Cheeseman, Maj. Charles H. Haskell, Maj. Thomas Walkup; Capt. Walter Clausen, Capt. C. B. Leasure, Capt. Gerald C. Barnes, Capt. Pierre C. Baines, Capt. C. T. Rose.

Lieuts. Earl W. Marks, Lieut. Harry K. Boone, Lieut. Rufus J. Pilcher, Lieut. James P. Sexton, Lieut. Harry E. Dunham.

OTHER CELEBRATIONS

Nearly 100 members of the local Belgian colony celebrated Armistice Day last night with a dinner at the Los Angeles Athletic Club.

National airs of the United States and Belgium preceded the dinner, at which Belgian Consul Winsel presided. Mr. and Mrs. L. E. Behymer were guests of honor.

Indian veterans of the World War yesterday rallied at Ramona Village on West Washington Boulevard, where they put on a program of native songs and dances. Thunderbird, Iron Eyes and Willowbird were the war veterans among the twenty-five redskins who participated.

HE NEVER CAME BACK, SO WIFE GETS DECREE

Judson Coryell left his wife, Mrs. Eva Coryell, in Los Angeles, telling her he was going to Utah on a visit, but she hasn't seen him since, she told Superior Judge Yankwich when asking for a divorce on the grounds of desertion. Mrs. Coryell testified that after leaving her husband wrote he had come to the conclusion that his life should be one of a prolonged state of bachelorhood. The couple were married in 1922 and the husband left in 1928. A decree was granted.

PETITION REFERRED

The Eighth-street Improvement Association has asked Council to place both sides of Eighth street from Figueroa street to Western avenue in a fire zone. The matter was referred to the Board of Building and Safety Commissionrs, and the Building and Safety Committee.

CITY MOTOR SHOP AGAIN HIT

Bureau of Efficiency Making Inquiry With View to Eliminating Mechanical Unit

Another investigation looking toward the elimination of the city's mechanical shop at 1907 Pasadena avenue has been started, and now is being made by the Bureau of Efficiency, due to the complaints of members of Council and Public Works Commissioner Hyde.

The shop has been the object of criticism and investigation in past years, when charges were made that labor union agitation has prevented efficient work.

Councilman Webster recently complained about the slowness and expense of the work. He said a Council motor car was overhauled at a cost of $850, while a new engine could have been purchased from the manufacturer for $500. He said in addition to the high cost, the work took an extremely long time. In explanation, it was declared that police and fire cars gain precedence.

Commissioner Hyde, who has supervision of the shop, laid the fault to the fact that the workmen are under civil service and while he approved in general of the classification system, he says he finds it almost impossible to replace inefficient men who have the protection of the service.

Complaints have been made on behalf of the shop, however, that the appropriation now is substantially the same as ten years ago, preventing any expansion or increase of efficiency.

One solution of the matter has been advanced, to the effect that city cars can be repaired at a shop located at 2517 McPherson street and that the Pasadena-avenue place should be abandoned and the McPherson-street place expanded.

PANTAGES TAKEN TO SEE WIFE

Five-Hour Release Granted Magnate After Report of Her Serious Condition

Alexander Pantages, convicted theater magnate, was granted a five-hour release from the County Jail yesterday afternoon to visit his wife, Mrs. Lois Pantages, who was released on probation following her conviction of manslaughter for the death of a Japanese.

Mrs. Pantages was reported by her son, Lloyd, to be in a serious condition at the Pantages mansion at 590 North Vermont avenue.

The order for Pantages's visit was signed by Superior Judge Fricke. The theater man visited his home under guard of deputy sheriffs, leaving the jail at noon and returning at 5 p.m.

On showing by defense counsel that Pantages will sign a deposition previously made out on order of the court, United States District Judge Henning yesterday continued a citation for contempt until tomorrow.

Pantages had been cited to appear to show why he should not be punished for contempt for asserted failure to appear before a notary to make a deposition.

DAMAGE CLAIM FILED

Attorneys for Charles J. Anderson have filed a damage claim for $50,000 with Council as the result of an automobile accident September 19, when Anderson declares he was struck by a police department car driven by J. Finlinson. The claim was referred to the City Attorney.

GAS WASTE TILT UP TODAY

Arguments on Writ Blocking State Injunction in Santa Fe Springs Field Will be Heard

Arguments on the writ of prohibition that four weeks ago suddenly ended the injunction proceedings brought by the State in Superior Judge Hazlett's court against oil operators in the Santa Fe Springs field, will be heard in Division One of the District Court of Appeals at 10 a.m. today. The arguments, scheduled for hearing in the Appellate Court on October 28 last, were put over by order of Presiding Justice Conrey until today.

The injunction proceedings, brought through the State Attorney General's office in an effort to enforce the new law against wastage of natural gas in California oil fields, were halted in court when the oil operators sought to have trustees, leasors and all others interested in oil production in the Santa Fe Springs field made parties to the injunction suits. Failing this, the defendant oil companies obtained temporary writ in the Appellate Court.

Justices, attorneys and others connected with the case, declined to explain the reason for the continuance of the case when it was called in the Appellate Court on October 28, last, but it was said later that efforts were being made to take the case into the State Supreme Court. No petition has been filed, however, for transferring the jurisdiction, and it was said yesterday that in all probability the hearing on the writ of prohibition will be heard by Justices Conrey, York and Houser in Division One this morning.

The oil companies involved in the injunction proceedings which are in the nature of a test case to prove the constitutionality of the new State gas and oil conservation law, are the Wilshire Annex, Wilshire Oil Company, the Ambassador Petroleum Company and the Bandini Petroleum Company.

New Planes on Eastern Route

New type Fokker F-14 mail and passenger planes of Western Air Express will within the next three days be placed on the Salt-Lake City-Los Angeles division, C. C. Cole, superintendent, announces.

The first of six similarly constructed ships arrived here yesterday from Hasbrouck Heights, N. J., with Chief Pilot Silas Morehouse at the controls. He was accompanied on his transcontinental hop by his wife.

PAUL WHITEMAN DUE AT BREAKFAST CLUB

Paul Whiteman, jazz-band leader, is to be initiated into the Breakfast Club tomorrow morning. Maurice De Mond, president, added that Whiteman's orchestra will be as much of an attraction as the initiation. Aviation notables, guests of Western Aircraft Show officials, will attend, including Art Goebel, Luther K. Bell, manager of the Aeronautical Chamber of Commerce, and Lieut. Eric Nelson, round-the-world flyer. Mack Sennett and A. E. Ravenscroft, Crosley distributor, will be hosts.

FOR THOSE NOT SLEN

Dress
COATS
1/4 OFF

THESE CREATIONS ADD TO THEIR ELEGANCE OF LINE AND FABRICS — THE CHOICEST OF FURS. REGULARLY PRICED $180 TO $395.

Peterson's
LOS ANGELES
738 West Seventh

We Specialize in
Regular Sizes 38 to 46
Short Sizes 37½ to 49½ . . . . Stout Sizes

YOURS

THIS PACKAG
OF RICE
WHEN YOU BUY
1-LB. CAN O
M·J·B
COFFEE

Get your FREE package of M.J.B. Rice with the one-pound can of M. J. B. Coffee at any grocery store.

M. J. B. White Rice is long grain rice selected for its eating quality. The fine rich flavor of M.J.B. is appreciated wherever good coffee is known.

This two for one offer gives every housewife an opportunity to enjoy these fine quality M.J.B. products. See your grocer today.

67c VALUE
FOR THE
REGULAR
PRICE OF THE
COFFEE
ALONE
54c

OFFER GOOD IN ALL
GROCERY STORES
NOVEMBER 7TH — 16TH

NOVEMBER 12, 1929.—[PART

Dress
COATS
1/4 OFF

Peterson's
LOS ANGELES
8 West Seventh

S!
ACKAGE
RICE
OU BUY A
AN OF
J·B
FFEE

package of M.J.B.
ne-pound can of
any grocery store.
is long grain rice
ing quality. The fine
J.B. is appreciated
offee is known.
offer gives every
pportunity to enjoy
y M.J.B. products
today.

ALL
ES
16TH

NEW ZONE PLAN DETAILS GIVEN

Planning Commission Offers Views on Proposal

Projected Ordinance Said to be Up-to-Date One

New Classifications Made to Simplify Procedure

A statement setting forth the main points of the proposed new zoning ordinance has been submitted to Councilman Webster, chairman of the Council's Planning Committee, by the City Planning Commission.

The ordinance is to be taken up by the committee of the whole the afternoon of the 21st inst.

TEXT OF STATEMENT

The statement is as follows:

"The proposed new ordinance is essentially the same as the present ordinance with such corrections and additions as nine years of experience have proven necessary.

"One of the principal changes is an addition to the present five zoning classifications. There is a long gap between the present single family residence use and the present unlimited B Zone use, and insistent demand to fill in this gap has been met by creating two additional residence classifications. The first is similar to the single residence class as to building sizes but permits more than one dwelling on the lot. The second addition, besides allowing larger buildings, permits schools, churches, etc., among the available uses. The present single-family classification and the present unlimited multiple-family classifications are retained. The new classes are merely made available for such time as they may be asked for, or for use in new districts not yet zoned.

"A new commercial classification is also provided permitting a heavier type of use than that now represented by outlying districts and yet prohibiting certain manufacturing uses. This classification closely follows well established precedence and is maintained primarily for use in the downtown section.

"Another important feature of the new ordinance is the use of the new standardized naming of the zones. The presence ordinance is wholly arbitrary in this respect, designating the several zones alphabetically. Great confusion has resulted from the practice because of other cities using the alphabet method in an exactly opposite way. The so-called standard method which is being rapidly adopted nationally places all classifications into three broad groups designated as R for residence, C for commercial, and M for manufacturing. Within each group there are subdivisions to designate the class. Thus under the proposed Los Angeles ordinance where four residential classifications are proposed they will be designated as R-1, R-2, R-3 and R-4.

PROCEDURES FIXED

"Another important feature of the new draft is found in the provisions made for definitely outlining the procedares that shall be followed in administering zoning affairs. Certain limitations beyond those provided in the city charter are imposed upon the City Planning Commission. The present ordinance is silent on several of these important subjects, and the new ordinance is calculated to remove the confusion by making provision for those points omitted in the present ordinance.

"Of minor popular interest but still of considerable importance from the standpoint of an intelligible and simple ordinance is the importance and simplified wording employed. The subject matter also is better arranged and classified for ready reference.

"It is important to know that in the event of the adoption of the new ordinance there will be no break whatsoever in the continuity of existing regulations. It is specifically provided that all past zone changes and permits authorized under the old ordinance will continue unchanged under the new. The present Zone A property will remain exactly the same except that it will be called R-1. Present B property continues in identically the same classification except that it will be called R-4. The same is true of other existing property classifications. They remain unchanged except as to the name. In short, the new ordinance is the simple and logical result of modernizing the old law after nine years of close application and observation."

FAIR PILOTS HOP THURSDAY

Thursday was set yesterday as the take-off day for the world's first women's air endurance flight from Los Angeles Metropolitan Airport.

The Misses Elinor Smith and Bobbie Trout, who will fly their Sunbeam biplane on the record attempt, continued yesterday to get in more hours at the controls of the new ship before going aloft.

Rum Conspiracy Suspect's Plea Put Off for Day

Upon the statement of Tony Cornero, said to have once been a leader among rum-runners in Southern California, that he wished to confer with U. S. Atty. McNabb before pleading to a charge of conspiracy to violate the National Prohibition Act, United States District Judge James continued the case until today.

Cornero was indicted about three years ago for asserted conspiracy to land 895 cases of liquor on the California shore. He is at liberty on $10,000 bail.

Phone Liquor Dealers Jailed

With the entry of pleas of guilty by nine persons, including two women, to charges of conducting a "telephone" bootlegging place, two were given County Jail sentences and the seven others suspended yesterday by United States District Judge James.

John O. Lail and Earl Withrow, said to be ringleaders, were sentenced to eleven months in jail. The seven others were also sentenced to eleven months in jail, but the sentences were suspended for two years. The seven are: Betty Allen, Shirley Winters, Donald H. Mason, Joe Cole, Beverly Carr, Jack Lawrence and Barney McGlyn.

NAMED YULE FIESTA HOSTESS

Actress Typifies Christmas Spirit

Mary Brian

Official hostess for the Christmas Festival Committee at the ceremonies surrounding the unveiling of toy and gift windows in down town stores next Thursday evening will be Miss Mary Brian, Paramount motion-picture star, it was announced yesterday.

The selection was influenced, says the announcement, by the fact that Miss Brian typifies the spirit of Christmas and childhood through her characterization of "Wendy" in Barrie's famous play, "Peter Pan."

She will make a personal appearance in the downtown district during the unveiling ceremonies, in which hundreds of gaily decorated store windows will be displayed for the first time. Following the ceremonies she will make a personal tour of inspection throughout the downtown district.

At 7 p.m. Miss Brian will give a signal to the costumed Merry Worker trumpeters who will sound the official beginning of the Christmas season from every intersection in the downtown district.

Thousands of children in Southern California have been waiting for this ceremony, as it will show the toys which they have been told about in communications from Santa Claus, sent to them through the efforts of the Christmas committee.

Accompanying Miss Brian in her tour of inspection will be city officials and civic leaders as well as members of the film colony.

According to committee members, the lavish lighting effects and the elaborate decorations of these gift and toy windows will be the most striking yet seen here.

NEW APPEAL COURT BUSY

Superior Judges Handle Hundreds of Cases and Foresee Increasing Activity

Since the opening in September of the new Appellate Department of the Superior Court presided over by Superior Judges McLucas, Bishop and Shaw, a total of 316 actions, appealed from the twenty-six divisions of the Municipal Court, have been on the calendar. Of this number 263 cases were diposed of up until the 1st inst. in an impressive ceremony.

In those cases 108 decisions were affirmed; sixty-four were reversed; eighty-five were dismissed and four went off calendar, according to figures compiled by Clerk Jerry Williams.

WORK SPEEDED UP

That the new court will speed up appealed cases from the Municipal Court and relieve Superior Court of such work, is the belief of judges and lawyers who have been watching the department.

It is the belief of Presiding Appellant Judge McLucas that later the court will use all of its time on cases appealed from the Municipal Court because of the increased jurisdiction given the lower court on August 14, last, when the law was amended raising the amount of money involved in Municipal Court cases from $1000 to $2000.

In a report just sent to William H. Waste, chairman of the Judicial Council, Judge McLucas points out that during October the figures of the Municipal Court of Los Angeles broke all previous records with a total of 4482 cases. The previous high record was in March, 1928, when 3795 cases were filed.

WEEKLY SESSIONS

At present the three judges, sitting en banc, conduct court every Friday morning. On other days they are hearing Superior Court actions in their respective courts.

Judge McLucas believes that the Appellate Department will be running full time because of the increased jurisdiction of the Municipal Court.

At present, principally because of the many liquor cases heard in the Municipal Court, appealed criminal cases have a large lead over civil actions in the new court.

CAR PAYMENTS "OUT" AS ALIMONY ALIBI

Henry Maxwell couldn't afford to pay his wife alimony, he told Superior Judge Schauer, according to court records yesterday, because he was paying $47 a month on his automobile. Judge Schauer told him divorce is an expensive luxury, and that from then on he will have to pay Mrs. Clara Maxwell $47 a month as alimony. "If you can't afford $94 a month, you'd better let your car go," the judge suggested.

Harry Hargrave Funeral Service to be Tomorrow

Funeral services will be conducted at 3 p.m. tomorrow for Harry Hargraves, old-time cricket champion of Canada and Pennsylvania, who dropped dead of heart disease Sunday in the Hollywood Paper Box Factory, where he was employed. The funeral will be conducted at the Will A. Reynolds mortuary, 8540 Melrose avenue and interment will be in Forest Lawn Memorial Park.

Mr. Hargraves, uncle of Chick Hargraves, major-league ball player, was 75 years of age. He came to Los Angeles many years ago from Denver, where he was a charter member of the Sons of St. George. He was the holder of numerous medals and trophies won at cricket playing.

Besides his widow, Mrs. Margaret H. Hargraves, he leaves two daughters, Mrs. Sue Bristow of Los Angeles, and Mrs. Chris Christensen of San Antonio, Tex., and an adopted grandson, Jack Williams. The Hargraves residence is at 751 North Virgil avenue.

Turney Orders Shift of Judges in City Courts

William M. Northrup, justice of the peace of Alhambra, who has been sitting in Traffic Court for the last year, is relieved from assignment to the Municipal Court, effective today, by an order issued by Presiding Judge Turney. The change is in accordance with the policy announced some time ago by the judicial council of relieving outside judges from Municipal Court work as rapidly as regularly elected judges are available.

By the same order Judge Willis is assigned to Traffic Court in Justice Northrup's place. Judge Wilson is sent to Division 24, a civil division, where Judge Willis was sitting, and Judge Stafford to Division 19, the law and motion court, in place of Judge Wilson. Judge McConnell replaces Judge Curtis in Small Claims Court, the latter going to Division 13 at Central Police Station, where Judge McConnell has been sitting.

B'NAI B'RITH HEADS CONFER

Seven Hundred Assemble at Cafe Event In Honor of Order's First Officers' Convention

BY ALMA WHITAKER

An array of officers and delegates, 700 strong, assembled to do honor to the first officers' conference of the Independent Order of B'nai B'rith, which is the Jewish counterpart of the Masons.

The event was held Sunday night at the Elite with Hon. George M. Lippman, Grand President, and Judge Isidore M. Golden, chief assistant District Attorney, down from San Francisco to lend eclat to the occasion.

Rabbi Magnin, former Grand President, officiated as master of ceremonies, and H. B. Press of Santa Monica, who conceived and successfully promoted this idea for the conference, opened the meeting and introduced the visiting officers from lodges all over California. Delegations numbered all the way from thirty-five to 100.

OFFICERS PRESENT

These officers, greeted with riotous applause, were:

Hollywood, Charlie Eliot, C. C. Raff; Huntington Park, Albert Brownstein, Louis Jaffe; Long Beach, Al Hirshfield, Herbert Goldman; Los Angeles, Dave Tannebaum, Ben Scheinman; Pasadena, Arthur Berman, D. T. Berkus; San Bernardino, Ben Schwartz, L. Cossack; San Diego, Henry Weinberger, L. Loeffler; San Pedro, Jack Jacobs, Abe Rosenfeld; Santa Ana, I. Fields, William Spits; Santa Monica, Max Mitchell, George Lubeck, past president California lodge, San Francisco; Birdie Stodel, Grand President, women's auxiliary; Rose Bertram, Grand Secretary, women's auxiliary; Sig Lipman, Second Grand Vice - President, I.O.B.B., District No. 4; Dave Blumberg, Zone Deputy.

LIPPMAN SPEAKS

A carnival spirit prevailed. Gus Edwards brought with him a galaxy of talent. Pietro of M.-G.-M., sang "O, Sole mio," "Old Man River" and "Ely, Ely," the Jewish hymn. Amida also sang, perched upon a table, as did a baby soprano. Nancy Welford delighted with three songs.

Grand President Lippman was introduced. He declared that Los Angeles is the greatest city in the country—next to San Francisco! He told some stories on Judge Golden, who had demanded that he be housed "in the new wing" of the Alexandria.

Striking a more serious note, he told of the recent Jewish protest in San Francisco against the Passion Play, which is unpleasantly antagonistic to the Jewish faith.

He concluded with an exhortation to Judaism to shoulder individually its responsibilities, and a reference to Armistice Day, the Jewish part in the war, and the hope that the motto of the future will be "Liberty, Peace and Love."

Judge Golden, who has enjoyed so many honors, is quite a young man. He became serious as he discussed the type of American who tries to make everyone live to a pattern. He mentioned "pogroms," which, he said, his parents had experienced in Europe, and what he called "the intellectual pogrom," sometimes practiced in this country. He concluded with some sympathetic remarks about the Christian religion and the New Testament, maintaining, however, that the Jewish religion has its full rights, too.

Owl Drug Store Chain Ready to Greet Birthday

Owl Drug stores in Los Angeles will join forces, beginning Thursday, in a three-day celebration of their thirty-seventh anniversary, it was announced yesterday. Established in 1892, the chain still is owned and operated by its founders.

"Like many businesses, the drug business has been marked by revolutionary tendencies," George Pfaffenberger, Southern California manager, said yesterday in announcing the birthday, "but Owl stores have continued to maintain their identity as drug stores. Our prescription, drug and medicine sales still comprise a major part of our business. We like to think of ourselves in terms of progress, but we are first of all drug stores."

According to W. M. Berg, general manager, the 1929 sales will total approximately $20,000,000, exceeding the returns of any previous year.

Brooks Stores Added to Chain

The Brooks Clothing Company, large chain clothing organization, which had its origin in Los Angeles at 337 South Spring street less than seven years ago, is opening two more stores this month, according to S. H. Rice, director of public relations. The new San Francisco store which was opened yesterday is the nineteenth unit in the Brooks chain, while the new Pasadena store, which will be opened within the next fortnight, will be the twentieth.

PATIO ADDS TO INTEREST OF VICTOR'S

Downtown Store Provides Charming Outdoor Rest Place for Customers

BY OLIVE GRAY

Passing the Victor Clothing Company's establishment at 214 South Broadway one might never guess how interesting the place really is.

I had heard that a charming patio was here for the rest and delight of patrons, but not until paying a visit to this charming outdoors garden, connected with the store, did I dream of such a spot in the midst of the downtown hurry and rush.

"Now, a merchant having at heart the love of beauty to the extent of devoting space to anything like this, must have ideals," I thought, and upon meeting the proprietor, Leo S. Fonarow, I found this to be true.

For the Victor Clothing Company is something far more than a firm selling clothes. Giving heed to the needs of many, who although of generous intent, have not cash in hand at the moment, the Victor Company has in effect a broad credit system, whereby, through payment of but a few dollars down and a few per week, really high-class garments may be possessed and worn. No excuse from anyone, knowing this system, that he or she cannot afford to make Christmas gifts.

It is one of Mr. Fonarow's ideals to give to patrons every possible dollar's worth of value, in merchandise, and to this end, all unnecessary and extraneous expense, is eliminated in the conduct of his business.

Not alone clothing may be obtained under this generous system, but furs, jewelry, luggage, radios, shoes and even automobile tires are comprised in the helpful plan. Eleven complete departments are operated here; each offering such merchandise as generally is wanted both for personal use and to present to friends at Christmas time.

TWO INDIANS JAILED FOR HAVING LIQUOR

Firewater attracted two Indians, Frank Pachito and Lucas Tortes, living on a reservation near Banning, they admitted yesterday to United States District Judge James. They pleaded guilty to possession of a small quantity of liquor and were fined $300 each. In default of payment of the fines, they were remanded to the Riverside County Jail.

"ONE O'CLOCK SATURDAYS"
BULLOCK'S
BROADWAY, HILL AND SEVENTH

Holiday Hats—$5

Youth Chooses Fur Felt In the "Fur Coat" Colors!

... Lapin Beige and Brown . . . Black . . . and the vibrant shades of Green and Blue. Handmade *Collegienne Hats designed for Bullock's. Off-the-face Hats that achieve the distinctly rounded eye-line . . . and brimmed types handled in the new manner. $5.

Collegienne Millinery . Bullock's . . Fourth Floor, Hill

BULLOCK'S
Collegienne

Covert Suits—$17

As Sketched—Or With Smart Jersey Tuck-in!

No, they don't look like ordinary $17 Ensembles, Bullock agrees! Their normal pricing was much, much more.

85 of these smart *Collegienne Covert Suits to choose from at this special price of $17! Some have sleeveless silk blouses. Others have Jersey tuck-in sweaters . . . and you know how smart they are! With wide leather belts! In the "good" colors. Wine and Green . . . Oxford . . . Blue and Tan and Brown. Sizes 13—15—17, $17!

*Collegienne is trademark name, registered by Bullock's.

Collegienne Suits . BULLOCK'S . . Fourth Floor, Hill

"ONE O'CLOCK SATURDAYS"
BULLOCK'S
BROADWAY, HILL AND SEVENTH

Switzerland Special

Knitwear! Warm Things For Baby! $3.95; $5.95

Switzerland makes a specialty of Baby Things which ward off chill. Babies can't take up coasting as a winter sport, but they can crawl in Knitted Creepers while their elders play about the Alps!

Bullock's imports infinite variety in Switzerland knitwear for California babies who like exercise. Creepers in softest Zephyr, 3 models. Colors pink, white and blue, $3.95.

For babies of more active age and for those less active, 2-piece knitted suits of Zephyr. Three models. Colors pink, blue, white. Sizes 6 mos., 1, 2 years.

To complete the ensemble, bonnets, mittens, toques and bootees.

[Bullock's Infant Welfare Bureau distributes Government literature to mothers and expectant mothers. Service of infinite value without charge.]

Baby's Own Store . . . BULLOCK'S, Fifth Floor, Hill

"ONE O'CLOCK SATURDAYS"
BULLOCK'S
BROADWAY HILL AND SEVENTH

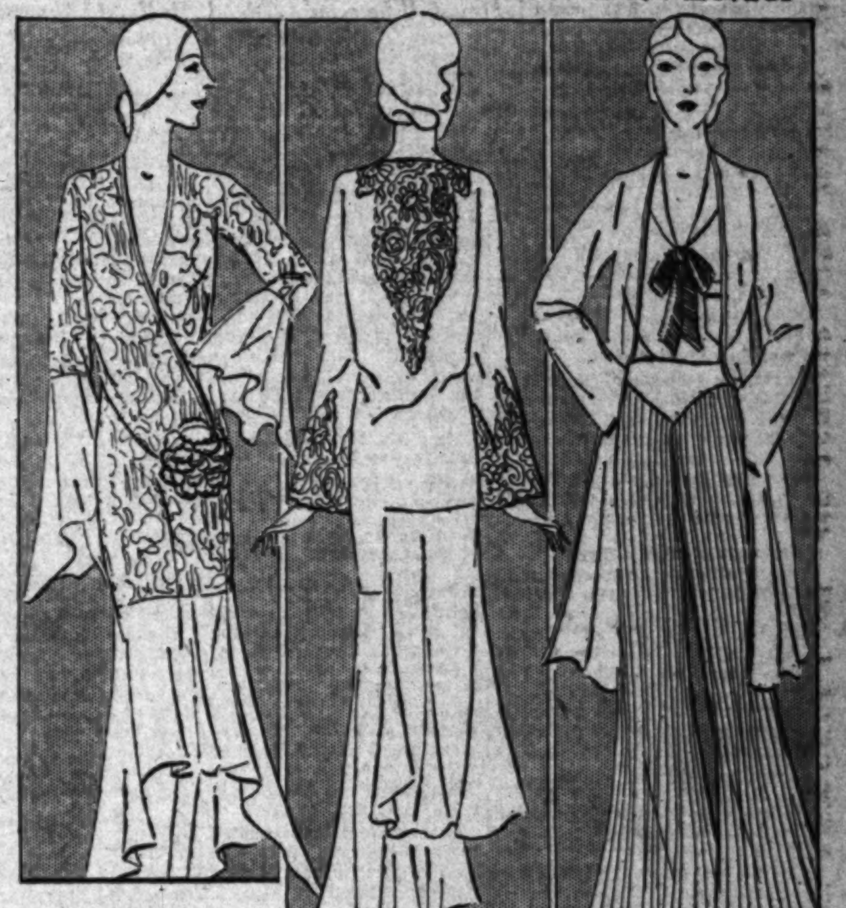

$25

A Feminine Silhouette

Hostess Gown, Negligee, *Lounjama
Brocaded Velvet, Satin, Silk Crepe

Bullock's realizing that Hostess gowns have come into their own, that negligees are enjoying a renewed importance, and that *Lounjamas are being worn from dawn until dusk at informal home functions, offers three new versions of the vogue for femininity.

The illustrations show a *Lounjama that dares to be different by having its trousers knife-pleated! And to ravishing effect! Its blouse tucks in or overblouses, a straightline coat has pipings that echo the color of the blouse. Fashioned of silk crepe in arresting color combinations. The Hostess gown, left figure, employs brocaded velvet and satin to achieve long, sweeping lines. The negligee, center figure, combines lace and satin and smoothly swathed slender hiplines. Irresistibly priced, $25!

*Lounjamas is a trademark name registered by Bullock's

Robes, Negligees . . . . . BULLOCK'S . . . . . Fourth Floor, Hill

PUBLISHERS
THE TIMES-MIRROR COMPANY
OFFICERS
HARRY CHANDLER, Pres. and Gen. Mgr.
MARIAN OTIS CHANDLER, Vice-Pres. and Secy.
FRANK X. PFAFFINGER, Treasurer.
DIRECTORS
Harry Chandler, Marian Otis Chandler, Frank X. Pfaffinger, Mabel Otis Booth, Harry Carr.

Los Angeles Times
EVERY MORNING IN THE YEAR
DAILY FOUNDED DEC. 4, 1881—48TH YEAR
RALPH W. TRUEBLOOD, Managing Editor

Average for every day of October, 1929......178,989
Sunday only average for October, 1929......263,191
Average every day gain over October, 1928......8,303

OFFICES:
New Times Building, First and Broadway.
Branch Office No. 1, 621 South Spring Street.
Washington Office, 1217-1219 National Press Club Building.
Chicago Office, 360 North Michigan Avenue.
New York Office, 285 Madison Avenue.
San Francisco Office, 742 Market Street.
Seattle Office, 3322 White Henry Stuart Bldg.
In addition to the above offices, The Times is on file and may be found by European travelers at the offices of the American Express Company, Paris, and 11 Rue Scribe, Paris, France. The names of Californians registering at the last-named address will be published in The Times at intervals.

LOS ANGELES (Loce Ahng hayl ais)

MEMBER OF THE ASSOCIATED PRESS
The Associated Press is exclusively entitled to the use for republication of all news credited to it or not otherwise credited in this paper and also all local news published here within.

The Times aims at all times to be accurate in every published statement of fact. Readers who discover any important inaccuracy of statement will confer a favor by calling attention of the Editorial Department to the error.

No employee of The Times is permitted to accept any gratuity, in money or its equivalent, from any individual, group or organization having news or business relations with The Times. The public should clearly understand that it is unnecessary to pay anybody anything to get news into The Times and that any Times employee who accepts "gifts" calculated to influence his or her work for this newspaper is thereby rendered subject to immediate discharge.

Bad laws, if they exist, should be repealed as soon as possible; still, while they continue in force, for the sake of example, they should be religiously observed.

—Abraham Lincoln.

Today's Bible Text

"Peace I leave with you, my peace I give unto you; not as the world giveth, give I unto you. Let not your heart be troubled, neither let it be afraid." St. John xiv:27.

A NOTED AFFAIR

Mary Garden expects to make a grand opera in the talkies. This should be a matter of note—possibly a few high notes at that.

SPARTAN REASONS

Hints from the fashion centers are that dresses will be worn longer. Surely they will—much longer. This is another thing that can be blamed on the bull market. Papa lost some of his dough.

THE RING SERVICE

The soothsayer insists that it is bad luck on both sides for a woman to wear the wedding ring of another. This is an effort to individualize the circlet and bring it into the listing of personal property. Save your wedding ring. It isn't merely a brass band.

MUSIC AND SCIENCE

Prof. Albert Einstein is quite a musician and when not juggling with the profundities of science may be playing a Mozart sonata. And the terror of it is that he likes his music almost as heavy as his mathematics. A few bars of jazz can send him flying to the cellar. This is the high-brow of it.

TOTAL LOSS

Russia has been celebrating the birthday of the soviet republic. The Communists are doing away with Sunday and most of the old holidays, but can find time to lay off and give festival to this anniversary, although the rest of the world is unable to note anything worth gloating over.

PAGE ROSCOE CONKLING

The new Senator from Ohio is Roscoe Conkling McCulloch, who will seat himself within a few paces of Roscoe Conkling Patterson, the Senator from Missouri. If the original Senator Roscoe Conkling of New York could observe this tribute in nomenclature his curl would take on new Narcissan splendor.

POTATOES AND PATRIOTISM

The soviet government in Russia has thousands of carloads of potatoes taken as taxes from the peasants and for which no market is at once available. The government has no place to store the tubers and the citizens are urged to buy them in large lots as a patriotic duty. As a matter of fact a patriot is known by the potatoes he assembles. If you don't spud you skid.

SIMPLE AILMENT

Jouett Shouse, the guardian angel of the national democracy, reads the figures from the elections in Virginia and New York and impressively remarks that the country is growing democratic-minded. Hope it is nothing serious, but folks have noticed these symptoms before in off years and by-elections. When the real test comes there is nothing to it. The circumstance that Virginia and New York can go Democratic this fall proves only that Mr. Hoover is not running.

THE POLITICAL MILLS

Ray Riley is said to be a candidate for Governor. This is not the Mr. Riley who keeps the hotel, but is filling the office of State Controller at the present time—doubtless figuring that one who can control a State may also be its arbiter and executive. Riley is the dark horse of Colton and came into politics as Supervisor in San Bernardino county. He has been rather interested in politics ever since. This is a matter of seventeen years or more. The motto is: Why not move up?

PUTS 'EM TO SLEEP

This new anesthetic, avertin, which is arousing enthusiasm among the doctors may become a great aid in scientific surgery. It is administered by injection into the blood and a prominent surgeon says that there is peaceful induction, without any of the choking or strangling that often accompanies the administration of ether. There is also a peaceful awakening, without any of the nausea or headaches of other anesthetics. On the face of the returns it would seem that here was a discovery worth while and one destined to ease the sickroom to a material extent.

HOW TO FILL THE CHEST

After a gala meeting last night at the Shrine Auditorium 17,000 unpaid volunteer workers start today on their errand of altruism and mercy to canvass the city of Los Angeles that relief may be provided through another year for its sick and suffering and needy, that the children of the poor may not go hungry for the necessities of life or the aged and helpless be left without provision.

These 17,000 volunteers in the service of their Master deserve and will doubtless receive the consideration and courtesy from the householders upon whom they call which their noble mission deserves. In the same spirit displayed by the thousands thus devoting their time and work freely to relieve distress and suffering, inevitable where men and women congregate in populous centers, our citizens will surely be generous and immediate in their monetary contributions.

A sum of $3,200,000 has been fixed as the minimum possible to take care of the 131 charitable institutions in Los Angeles, dependent on the Community Chest for carrying on their essential activities. But for the honor of our city and our repute for Christian charity we should not be content to reach only this minimum figure. Detroit this year has placed its goal at $3,650,000 with every indication of going far beyond it. Los Angeles can enter into friendly rivalry with its sister city of the North for something of richer worth than passing it in population.

Once and only once every year do the 131 charitable agencies of Los Angeles issue their appeal through the Community Chest and on the answer to that appeal rests the welfare of a whole community. Once and only once every year do those who have never known the despair of sickness and poverty beyond their control receive the summons to minister to those who have.

As individuals we cannot discover the cases of suffering scattered throughout this immense city. Only through concerted action can experts segregate the worthy from the unworthy and specialists apply the requisite remedies. There are helpless children who have lost their parents, sick and crippled children needing hospital treatment, destitute men and women too proud to beg openly, disabled war veterans, boys and girls on the brink of crime, the blind, the crippled, the old with no place to go, their earning powers worn out.

All of these the Chest seeks out and provides for as no individual philanthropist can do. City charity is too complicated and too scattered for individual application. But through the Chest each individual can do his part—and the smallest contributor can stand on a complete equality with the largest benefactor in the general satisfaction.

SENATE AND TARIFF

That the Senate is in a mess over the tariff is not denied by the partisans of any of its several factions. The rejection on Saturday of the entirely sensible and conciliatory proposal of Senator Smoot for a ten-day recess during which the insurgent-Democratic coalition might work over the bill to its heart's content and permit a vote to be taken so that some kind of a bill could be sent to conference before the special session closes, proves that personalities now weigh more than merits in the view of the coalition.

In other words, the insurgents have become so irritated over the somewhat tactless remarks of some of the conservatives, especially Senators Reed and Moses, that no proposal from the conservative wing will be even considered, no matter what it is. The President's plea for action of some sort was frowned upon because the President uttered it, just as the Smoot plan was tossed aside because it came from Smoot. The insurgents, by such tactics, may show their power, but they will not enhance the confidence of the country in their judgment.

For bringing about this situation, the conservative legislative leaders are, to be sure, not without responsibility. It was they who first broke away from the President's sound plan for a limited tariff revision with changes principally in the agricultural schedules, and insisted upon a general reconsideration of the status of all industry. The House bill, which by now has been amended out of all resemblance to itself, unquestionably went beyond the desire of the President and was viewed by him with many misgivings concerning its acceptability by the country. The rewriting which the Senate Finance Committee gave the House offering got still further away from the original plan; and the amendments on the Senate floor have made it a complete wreck.

Senator Reed made truthful, but perhaps ill-advised, public acknowledgment of this fact and Senator Moses destroyed all possibility of cordial relations between the right and left wings of the party by his reference to the insurgents as "sons of wild jackasses."

No matter how merited the appellation may be, and the insurgents seem to be doing their best to prove its accuracy, it would have been better unsaid. The stinging descriptiveness of the phrase added to the insult; it would not have hurt so much if it had not fitted so well. At any rate it has put the insurgents in a frame of mind from which no beneficial legislation is to be expected. The insurgents, it appears, will not compromise now no matter what may be the result of their obstinacy.

It is pretty clear that there will be no changes in the tariff either at the special session or at the regular session to follow, and business, which has been disturbed because of the uncertainty of the tariff situation, at least knows what to expect and can settle down to a continuance of the present schedules.

The tariff is pretty likely to be an issue in the Senatorial and Congressional elections of next fall, a situation which, while not exactly welcome to the country, is not without its merits. The conservative wing of the party may go into such a campaign with confidence. There is plenty of reason to believe that the majority of the insurgent Senators are far more radical than their constituents; that the country at large, with which the President's popularity has been increased, rather than diminished, will insist upon support of his legislative program; and that when the election is over some of the insurgents will be missing and others will be in a chastened mood.

The country wants and needs men in the Senate who will consider policies and forget personalities. Only when the voters provide them will the Senate again become a legislative body.

THE PANTAGES SENTENCES

The strange coincidence of the sentencing of wife and husband on successive days for unconnected felonies probably is unique in the history of criminal courts; at least it has not occurred in recent years except in the cases of Mrs. Lois Pantages and Alexander Pantages. The former, convicted of manslaughter for killing Juro Rokumoto in an automobile accident, is given ten years probation; the latter, found guilty of statutory assault, will, if his appeal is unsuccessful, serve six months to fifty years at San Quentin.

In the case of Mrs. Pantages, Judge Hardy had a difficult decision to make. If her physical condition is actually as serious as three physicians declared, ordering her to a cell would have entailed a grave responsibility and there was no medical evidence before the court from which a contrary opinion might have been formed. Judge Hardy's statement that a prison sentence would be the equivalent of a death sentence was perhaps an exaggeration, but there is no way of testing it. The terms of probation are sufficiently severe to keep her crime alive in Mrs. Pantages's mind as well as to act as a deterrent to others similarly circumstanced; and the fact that a substantial sum has been placed in the hands of those injured by her act is not without weight. There is no doubt that Mrs. Pantages is suffering and will suffer severely, but these sufferings are a consequence of conditions brought on by herself. It is probable the majority of the public will not be disposed to criticise Judge Hardy's action, which coincided with the recommendation of the probation officers.

Judge Fricke in the Alexander Pantages case made short work of the defense contentions for a new trial. His decision that affidavits of jurors attacking their own verdict are entitled to little credence is not only sound as the law is generally understood, but is common sense. These jurors had full opportunity, when they were being polled in open court, to speak out against the verdict and receive protection from the judge against any intimidation, and their stories were inherently weak, as well as being contradicted by the nine other members of the panel. Probation in the case of Pantages was, as Judge Fricke properly said, out of the question. His chance of escaping a felon's cell now rests upon the rather slim chance of convincing the appellate courts that he did not get a fair trial. There will be little difference of opinion on the outcome of this case.

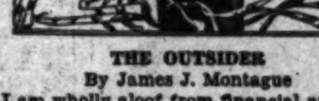

THE OUTSIDER

By James J. Montague

I am wholly aloof from financial affairs;
However the market may turn;
The rout of the bulls or defeat of the bears
Are to me of no vital concern.
I never am long, and I never am short,
I have nothing to sell or to buy,
And so I can look at a market report
With never the bat of an eye.

The battles that rage on the maddening exchange
Mean nothing whatever to me;
I care not a farthing how prices may range
Or what the quotation may be.
Advances can never bring joy to my heart;
Depressions can't give me the blues;
I have nothing to win in the stock-broking mart
And I also have nothing to lose.

You would think that I ought to be calmly content
To know that in case of a break
In security prices I can't lose a cent,
But there you would make a mistake.
The reason I'm not in the thick of the fight
And losing my much-needed rest
As I scan the financial news night after night
Is the lack of the cash to invest.

For though poets may prate of serene peace of mind
Aloof from all struggle and strife
They merely reveal that they're mentally blind
And do not know a lot about life.
And if I could afford it, I'd take a long chance,
Though perhaps I'd be pushed to the wall,
For I'd rather be licked in the game of finance
Than to have no excitement at all!

Copyright, 1929, by The Bell Syndicate, Inc.

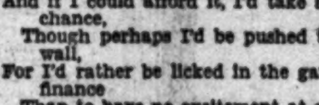

THE DOWN GRADE

A Senatorial candidate in Illinois says that hooch and high heels are driving the country to perdition at top speed. How does he hook up infamy with lofty heels? Is it just because so many girls use them to step out in? These high heels may be uncomfortable, but one does not have to go always downward in them.

THE LEE SIDE O' L. A.

BY Lee Shippey

THIS is the time of year when the big open fireplace ceases to be a friend and becomes an enemy to the Southern California paterfamilias who has to lug—and saw—his own.

Most of the year the big open fireplace is a grand institution in this climate. It rents more houses than anything else. Your wife goes into the house you are thinking of renting and when she sees an enormous fireplace in a huge living-room she is charmed. "This is a real home!" she cries. "How fine it will be, cool winter evenings, to sit before that lovely fireplace!"

But, alas! She forgets the cooler and coolest evenings.

Nights Always Cool, Sometimes Cooler

One of the chief boasts we make for our climate is that the nights are always cool. Even in summer, we can gather around the cheery hearth, and it is a great place in which to burn up all the waste papers and such things which otherwise would accumulate and encumber. In midwinter, most of the time, we can count on sunshiny days and weather in which it is pleasant to stroll overcoatless. There is just enough nip in the air to make it invigorating.

But the nights, as has been said, are always cool. And the early morns are always cooler. And when it comes to warming up a forty-foot-long, high-ceilinged living-room with a fireplace, perpetual energy is the price of warmth.

The Old Oaken Folding Doors

We have been living in an old-fashioned house with those old-fashioned things which were too comforting to last, folding doors. By pushing the doors back we could throw the living-room, the sun-room and the dining-room all into one. In the living-room was a small grate, and when nights grew chill we could throw yesterday's paper and two empty breakfast-food cartons into the grate and warm the place up—with the folding doors shut.

Naturally, such a place would dissatisfy any woman. So when the children grew so that we really had to have a bigger house, and we found one with an open fireplace which will take a log six feet long, in one end of a living-dining-room in which the intersection is marked only by a couple of pillars, and with a nice, draughty stairway leading to the upstairs, our helpspend was utterly charmed. She had been brave before. She had never voiced open discontent. But that was the sort of fireplace she always had longed for.

When Fireplaces Are Most Enjoyable

All through the warm October evenings, when we didn't need any fire, it was a joy to sit before that fireplace and think how jolly it would look when winter came. And when the first chilly November evenings came the desire to show off overwhelmed us. We invited the Naybors and dear Mrs. Thinblood to dinner.

We were delighted, as the night fell, to find we had timed things well. It was much chillier than we had dared hope it would be. Our guests would welcome a fire, as Naybors drives an open car and drives it fast. The fire was laid in the grate and under the trick window seat was a woodbox full of wood.

As it was a sort of housewarming, we decided to dress for dinner. We came down just in time to light the fire before we heard Naybors's car humming up to our door.

"Brrr!" exclaimed our faithful helpspend, "I hadn't realized it was getting so chilly. Won't the fire be lovely?"

Easy to Burn, But Hard to Saw

It was lovely, and greatly appreciated. We formed a cheery circle around it, and the firelight fell on happy faces. But when we moved to the table, forty feet away, we found it out of the grate's reach.

Before we had finished the first course we had to excuse ourself and pile all the wood in the woodbox on the fire. We hadn't realized a big grate would hold so much.

By the time we came to the ice cream the wood was gone and we had to go out into the yard, saw in hand.

It had been years since we sawed wood, and we had forgotten how quickly one can raise blisters that way.

We fought nobly, even when we were bleeding from every pore from which we weren't perspiring. But we were the only one we could keep warm. The wood was dried eucalyptus and very tough. We finally had to sneak down cellar and build a fire in the furnace.

Did you ever build a fire of briquettes while wearing your best clothes?

Comfort for Gas-Grate Owners

If you are in any danger of losing your silhouette, and haven't time or money to join an athletic club, just get a house with an enormous living-room in it and nothing to warm the room up but a big fireplace. Then lay in a few cords of wood and do your own work. You'll soon be getting back your muscle and losing your paunch. But you won't have a great deal of time to loll at ease before the fireplace.

After all, gas grates are not so bad.

LETTERS TO The Times

[Name and address of writer must accompany all letters for this column. Letters of a personal nature or involving contentious religious questions are not acceptable.]

Armistice and Thanksgiving

HEMET, Nov. 8.—[To the Editor of The Times:] Having two holidays, like Armistice Day and Thanksgiving, so near together would it be a good idea to combine the two on Thanksgiving Day, as it assuredly was something for which to be thankful when the armistice was signed or maybe a better scheme would be to dedicate Armistice Day to a day of sports to which Thanksgiving has largely degenerated and preserve Thanksgiving unhallowed as it was originally dedicated by the Pilgrims as a day of thanks to Almighty God for the preservation of their lives and a mere existence, whereas we as a nation are bountifully blessed and how much do we show our appreciation?

A mere handful of worshipers on that day. Come out on this day and if you are not in the habit of being in attendance this will be a good time to start.

E. PAUL.

Cause and Effect

LOS ANGELES, Nov. 8.—[To the Editor of The Times:] On more than one occasion the city of Los Angeles has found itself governed by a good man obviously unprepared to discharge the duties pertaining to the office of Mayor. In some instances this type of man was elected by a large popular vote. Such a condition confronts us now. Outside a number of progressives the bulk of Porter's support came from a group of political opportunists. It was the latter group which had charge of the paid workers and managed the campaign so effectively.

Not very familiar with either the letter or the spirit of the new city charter they believed that the personnel of the various city commissions could be discharged and replaced by Porter's newly found political friends. The new charter was designed to shatter the political spoils system, hence the contemplated wholesale removal without cause struck a snag. This caused the present political storm.

JOSEPH BALLARD.

Ubiquitous Parking

HOLLYWOOD, Nov. 5.—[To the Editor of The Times:] We are greatly inconvenienced on our residence street by the parking of cars in front of our home to the extent that we almost have to step down into the gutter and out into the street to enter our car.

We have a paved walk from the house to the curb, but are seldom able to enter the car from the curb, as disinterested parties from the shops and theaters are occupying the space—visitors have to park their cars some distance away.

We suggest a law be passed allowing owners of homes to paint a green (?) space on the curb sufficient for the owner's car and prohibiting cars being parked in that space.

EMMA DeB. BROOKINGS.

This Mechanical Age

LOS ANGELES, Nov. 8.—[To the Editor of The Times:] That an airplane can be operated by a robot proves that we shall live to see the time when every mechanical device will be operated in a similar manner.

Radio and sound recording are combined with pictures; it is inevitable that an orchestra and performers before their audience, in person, will be a rare novelty.

Children are going to be instructed in their various subjects by sound pictures accompanied by lectures given by authorities in every line. This will enable every student to have the very best instruction the world can produce.

All of these things with their benefits are confronting us with a weighty problem; what of the many persons who will thus be left unemployed?

S. E. BARBOUR.

Railroads' Mosquito Campaign

By means of a campaign of education among its employees and by the use of oil on the pools of vicinities more thickly populated by its employees, the Rock Island Railroad Company has made a material cut in the disability list of its employees owing to malarial illness. At the same time the prevalence of malaria at other points along the line has been on the increase. It is impossible to offer this protection to all employees for many live in isolated parts and for these there is a general distribution of quinine to all who will take it. About 150,000 quinine capsules were distributed during the present year. The distribution is free to all employees who will agree to take it regularly during the mosquito season.

Blotting paper was discovered by accident, when a workman carelessly forgot to put in a certain sizing. The proprietor of the paper mill tried to write on the condemned batch of paper and to his disgust the ink spread all over the surface. He then suddenly came on the idea that this paper would be good for drying ink, better than the sand then universally used, and thus developed what is now our blotter.

W. B. J.

Bloodletting was considered, two centuries ago, as absolutely necessary to everyone, in health or not, in the spring and fall of the year. The operation was performed by country surgeons on the laborers on Sunday morning at a charge of six pence each. Bleeding in bed by a barber was, in the reign of Charles II, sometimes charged as high as ten shillings for a lady, and two shillings sixpence for a gentleman.

W. B. J.

MARK BENTLEY

BY WILLIAM HAMILTON CLINE

Owners, publishers, editors of great newspapers are quasi-public characters and are widely known; special writers and artists are identified in readers' minds through their signatures and personalities; reporters have wide circles of friends and acquaintances. These, largely, to the world in general, are the newspaper's human factors.

But what about the men who set the type and make the stereotype plates and run the giant presses and give actuality and tangibility to the brain-creations of those others—the men without whom no paper can be?

And what about the general in charge of these many—the mechanical genius whose guiding hand and expert eye keep moving on inflexible schedule the vast mechanism whereby the news of the world is laid before you at your breakfast table, complete, perfect, inevitably on time?

• • •

Mark S. Bentley, mechanical superintendent of The Times, passed away November 9. For him has come the newspaper man's last farewell—the "30" of solemn utterances; the finale. His last form has closed, his last press has run; his last carrier has gone on the long, long route. Now, he reports to the Great Editor—and we who worked with, knew and loved Mark Bentley have no doubt that "over there" the final "OK" will be his, with all honors.

• • •

Big, rotund, genial Mark, for thirty-three years a part and parcel of the Phalanx! None of us can ever forget his always-present smile, his hearty handclasp, his uptilted cigar, his sunny disposition, or his helpful way, always his gesture of friendly aid. Bluff, rugged, strong, Mark had a gentleness inherent, that not always goes with the mighty physique. He spoke quietly, but with a force that got things done. He knew his job backwards, but he had a rare sympathy for the chap who tried, even though he failed—none for the laggard or the cheat. Honest himself, he demanded it of others—and he had enthusiastic support from his staff because every man-jack of his crews respected his knowledge and ability, even as they loved his big-handed personality. He was daddy to his whole gang, and no one will ever know—for he never told—how much he did for old and young alike. In those parlous times when The Times was dynamited and twenty of its loyal workers were foully murdered, Mark was a tower of strength and a power of efficiency in bringing order out of incipient chaos, and heavy upon his broad shoulders rested the heat and burden of those dreadful days. Yet withal his smile never faded, nor did his arm weary; he carried on. The paper came out on time even in the day of its contemplated destruction. Mark was "there."

• • •

Over us of The Times in all its ramifications is a mantle of sadness today—Mark Bentley is no more. Every click of a linotype, every deep rumble of the great presses, sounds a requiem for him, in the symphony he loved best. We would have it so, even as would this man among men. We carry on, even as ever he did; that would have been his wish.

But who can blame us if we feel our loss most keenly because we knew him best? Who would censure us if we, his long associates, have sad souls this day as we go about our accustomed and necessary tasks in the world he knew so well, yet with tear-dimmed eyes?

• • •

Mark Bentley no longer answers the roll call. For him the last edition has gone to press. Peace to his ashes!

WHERE CAN I LEARN

Salesmanship?

BY LOUISE L. TEMPLE

[Prepared in co-operation with the Los Angeles evening high schools. Questions concerning free evening classes will be answered if stamped addressed envelope is inclosed. Address Louise L. Temple, care of The Times.]

A course in salesmanship cannot make a successful salesman, but it can give a great deal of helpful information and training. Those who contemplate entering this field of endeavor can benefit and so can those who have been in it for years, if they listen to the advice of successful men in the field.

A free course in salesmanship is offered by the Los Angeles Evening High School, 4600 Country Club Drive, on Monday and Wednesday evenings from 7 to 9. The instructor is John N. Given, who has had experience in conducting a business of his own. The course will take up the principles and practices of salesmanship. It is free to men and women of all ages.

As far back as 1823 a patent was allowed on the first roller skate to one Tyres, a green grocer of Picadilly, London. Other patents of a similar kind were issued from time to time, but not until 1865, when J. L. Plimpton of New York perfected a skate with rubber cushions was the skater able to guide them in curves and all the figures possible on ice skates. It was not until the middle seventies, however, that the craze for roller skating become popular, and skating rinks sprang up in every town of importance.

W. B. J.

Perhaps you've wondered why a bulldog was so called. He derives his name and characteristics from dogs used for ages in bull-baiting, the dog's duty being to grab the bull by the nose and hold him, and his well-known tenacity is inherited from ancestors trained for this gruesome sport.

W. B. J.

HERE'S NEW PAT AND 'MIKE' TALE

Pat on Back, However Gentle, Exaggerated by Microphone on Repetition for Ears of 'Talkie' Audience; Kisses, Too, Clowned by Device

When the hero in the silent drama said to the heroine, "Darling, I love you," the man who wrote the subtitles was responsible for bringing his pantomimic speech to the screen in a legible and forceful manner. And then came the talkies.

Now the ardent screen lover must take care of his own speech making. Whatever words of tenderness he whispers into the shell-pink ears of the girl are broadcast for all the world to hear. When he kisses her he must take pains that the gentle osculatory smack does not pick up in the microphone like a custard pie hitting a slapstick comedian.

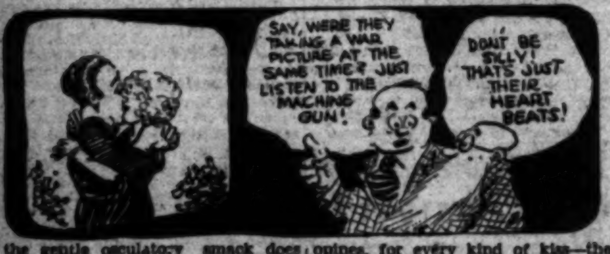
SAY, WERE THEY TAKING A WAR PICTURE AT THE SAME TIME? JUST LISTEN TO THE MACHINE GUN!
DON'T BE SILLY! THAT'S JUST THEIR HEART BEATS!

These are a few of the pitfalls pointed out yesterday by Richard Dix, whose position as a romantic male permits him to speak with some authority on the subject.

"The actor, in particular, has 100 new things to remember," Dix said. "Most of them are 'don'ts' and apply to making love on the screen. In one of the early talkies a well-known player was making love. She was weeping. While he murmured sweet nothings in her ear he patted her gently on the back.

"It looked beautiful on the screen, but the sound effect! Every time the hero patted the girl on the back it sounded like a bear's slap."

A friendly little kiss, he has learned, is apt to come through the "mike" like a clap of thunder. The hasty peck of the community husband is scarcely audible. But when Aunt Jennie from the country kisses the children, the screen resounds with lusty smacks.

There is a time and place, he opines, for every kind of kiss—the trouble with the early talking pictures was that ofttimes the cues were mixed. Sound technicians, he believes, are rapidly solving the puzzle of kisses and for sound pictures they will soon be just as perfect and romantic as in the days of silence, he asserted.

Dix offered his observations during the making of his first picture at the R.-K.-O. studios, taken from the stage play, "Seven Keys to Baldpate."

---

resentatives will be preliminary to a survey by sanitary engineers, with the object of obtaining early action by the City Council.

Pulling at the bedclothes of its master a dog saved Sydney Smith of Stock, Eng., from being burned to death.

CORONER TO INVESTIGATE BOY'S DEATH

Inquest Over Lad Found Buried in Street Ditch Set for Tomorrow

An inquest into the death of John Tito Picone, 5 years of age, son of a wealthy Italian vineyard owner, who was buried alive accidentally during sewer-excavation work last Saturday on Eighty-seventh street, near La Salle street, is scheduled to be conducted at 9:30 a.m. tomorrow at the County Morgue. The inquest will follow an autopsy, to be performed by the County Autopsy Surgeon some time today, according to arrangements.

The body of the boy was located late Sunday afternoon by a mechanical ditch filler after more than three blocks of sewer trench approximately fifteen feet deep had been re-excavated on orders of Capt. Cato, head of the police homicide detail, after his arrival early Sunday at the scene. Search for the child, who was the son of Mr. and Mrs. John B. Picone of 1650 West Manchester avenue, was begun late Saturday, when efforts to find him failed. Throughout the night and all day Sunday detectives from the Seventy-seventh street substation, under Captains Williamson and Stanger, directed more than a score of jail trusties and employees of a contracting company in the digging operations.

According to a report made by Detective Lieutenants Speck and Howard of the Seventy-seventh-street division, who made an investigation following the finding of the body, the boy on previous occasions had permitted dirt from the automatic ditch digger to pile up about his legs and it is believed that in this manner he became entrapped and was completely covered.

AIR SHOW WILL HONOR CHAMBER

Junior Organization Guests for Today's Program

Miss Earhart Will Tell of Transocean Flight

Plane of Nungesser Placed in Western Exhibit

Today is Junior Chamber of Commerce Day at the Western Aircraft Show, now under way at Wilshire Boulevard and Fairfax avenue.

Los Angeles Junior Chamber of Commerce members will be guests of honor. Doors of the exposition building open each day at 12 o'clock noon and close at 11 p.m.

A feature of the evening will be a flight by thirty members of the Junior Chamber who will leave the Grand Central Air Terminal, in three Maddux trimotored liners at 7:30 p.m. and fly over the exposition grounds. Charles F. McReynolds, commander of the Junior Chamber's Air Corps, will be in charge of the flight.

FLYER TO SPEAK

Amelia Earhart, first woman to fly across the Atlantic, will be at the Transcontinental Air Transport exhibition booth today between 2 and 3 o'clock and will speak on her experiences.

More than $2,000,000 worth of exhibits on display at the show include sixty planes and practically every known aeronautical device in the aviation industry.

Among the airplanes displayed is a model similar to the "Spirit of St. Louis," which Col. Lindbergh flew to Paris and also a sister ship of the "St. Louis Robin," hold of the world's endurance record.

NUNGESSER'S PLANE

As a special feature there is exhibited the tiny one-seater plane used by the late Capt. Nungesser of the French Air Corps during the World War. This ship still has the machine gun mounted just in front of the cockpit and the only instrument on the instrument board is an altimeter to give the height of the plane. It is owned and exhibited by James E. Granger of Clover Field.

A duplicate of the two-seater plane purchased recently by the Prince of Wales is also shown. This ship, which is powered with a four-cylinder Wright motor, is capable of doing better than 100 miles an hour, has folding wings to permit storage in an ordinary automobile garage and has special slotted wings to prevent tail spins.

MANY NEW FEATURES

The first known reversible propeller is featured among the aeronautical equipment and is demonstrated on a Fokker plane. This propeller makes it possible for a plane on the ground to back up the same as an automobile.

Other features of the equipment exhibits are aviators' protective clothing, delicate instruments which make possible the safe flight of a plane through dense fog and giant cameras which can take pictures from a height of 37,000 feet.

Detroit Aviation Men Arrive on Speedy Air Trip

Averaging 140 miles an hour on their trip here from Detroit, three officials of Detroit Aircraft Corporation landed at the Lockheed Aircraft field in Burbank yesterday afternoon. They flew here to attend the Western Aircraft Show.

L. J. Robinson, general sales manager of Detroit Aircraft; Austin F. Mement, advertising counsel, and Pat Murphy, publicity director, made the trip in a standard Lockheed-Vega cabin monoplane, piloted by Wiley Post. The party was greeted at the Burbank plant by R. M. Singer, special representative of Edward Evans, president of Detroit Aircraft, of which Lockheed is a subsidiary.

En route here the eastern visitors stopped in Washington, Atlanta, St. Louis and El Paso. They will make their headquarters at the Ambassador for several days before leaving for San Francisco.

Delay Granted in Sentencing of Tax Adviser

Sentence of Miss J. Marjorie Berger, income-tax adviser of Hollywood, convicted last week on two counts of having aided and assisted in the making of false and fraudulent income-tax returns, was continued yesterday by United States District Judge Henning until tomorrow.

The continuance was asked by William B. Beirne, defense counsel, who stated to the court that he wished to confer with U. S. Atty. McNabb regarding a possible compromise as to six other charges now pending against Miss Berger, all of which are of a similar nature. The other charges, some in Judge James's court and some before Judge Henning, were continued for a week.

Boys' Complaint Leads to Arrest

SOUTH PASADENA, Nov. 12.—Taken into custody after two 9-year-old boys asserted he had acted strangely toward them while they were hiking in the Arroyo Seco this morning, Lewis Ellis, 38-year-old itinerant, was lodged in the South Pasadena Jail on a vagrancy charge.

When the boys reported the incident it was believed they had escaped kidnaping. Ellis was arrested as he was rolling his blankets under a bridge in the vicinity of the Cawston Ostrich Farm.

BRIDGE FUND FAVORED

The Board of Public Works has recommended to Council the appropriation of $15,000 for the construction of the Kester-avenue bridge across the Los Angeles River. The matter was referred to the Tunnels, Bridges and Viaducts Committee.

The increasing demand for this new
PHILCO
BALANCED-UNIT RADIO
is its
GREATEST ENDORSEMENT

The demand for Philco Balanced-Unit Radios is so great that the Philco factory production is being moved into thousands of homes each day as fast as the sets can be shipped! There is no factory warehouse stock! No slow moving Philcos are stored in dealers or jobbers basements! They are being purchased as fast as they are made. Philco factory production is barely keeping up with the increasing demand for Philcos.

Philco Balanced-Unit Radios give outstanding performance - - performance that cannot be excelled at any price.

PHILCO
SCREEN GRID PLUS
A CHALLENGE

Philco challenges any radio at any price to match these super-features of the new Philco Screen Grid Plus:

1. SUPER-POWER - To bring in hosts of far-away stations
2. Extra sharp selectivity - to suit the most congested districts.
3. The standard Philco tone, marvelously rich, clear and true.
4. VOLUME - Almost auditorium volume without tone distortion.

AND IN ADDITION

5. Automatic control of Volume and fading.
6. At any given volume or distance, actual reduction noises including static and hum.
7. Simplicity of operation.

Any Philco dealer will be glad to have you test this new Philco against any other radio you desire so that you can prove for yourself that Philco Screen Grid Plus is beyond question the finest radio the world has ever heard. Easy payments if you decide to buy.

Tune in on the Philco Hour Friday Evening 6:30 P.M. Pacific Standard Time
N.B.C. Stations
KFI, KPO, KGO, KGW, KHQ, KOMO, KSL

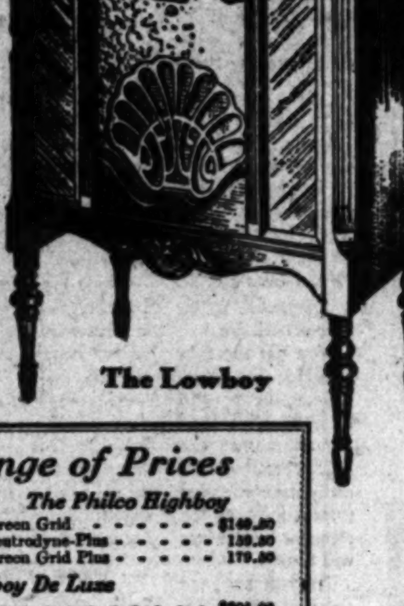
The Lowboy

A Complete Range of Prices

The Philco Lowboy		*The Philco Highboy*	
Screen Grid Chassis	$129.50	Screen Grid	$149.50
Neutrodyne-Plus	139.50	Neutrodyne-Plus	159.50
Screen Grid Plus	159.50	Screen Grid Plus	179.50

The Philco Highboy De Luxe	
Screen Grid	$205.00
Neutrodyne-Plus	215.00
Screen Grid Plus	235.00

Table Models $72.00 and $102.00 *Tubes Extra*

PHILCO
BALANCED-UNIT RADIO
Pacific Coast Factory Branches
San Francisco - Los Angeles - Portland - Seattle

BROADWAY · HILL · AND · SEVENTH · "ONE · O'CLOCK · SATURDAYS"
BULLOCK'S BASEMENT STORE

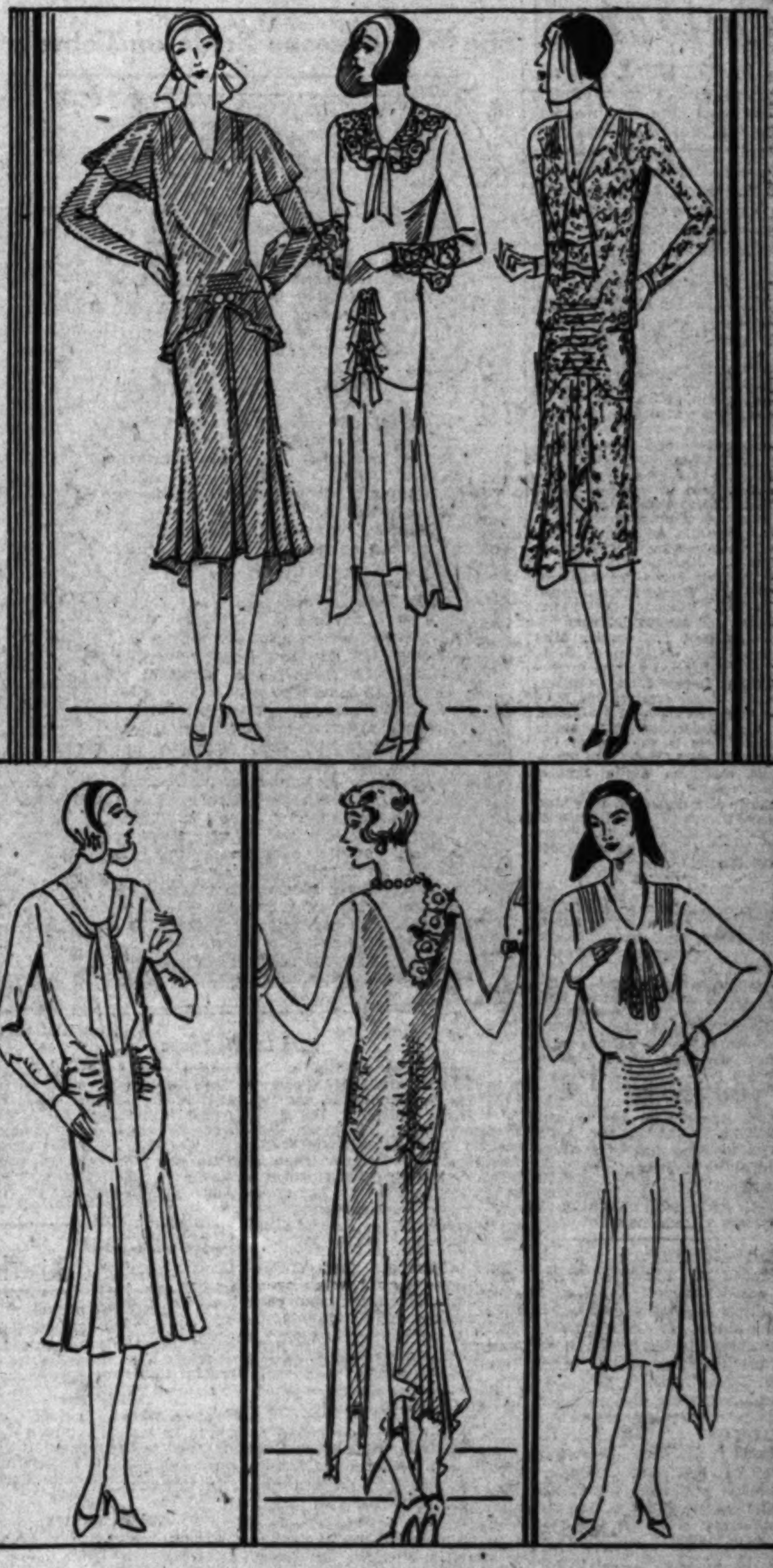

Very Specially Priced
Wednesday (*not today*)
New Silhouette
DRESSES
at $13.75

The New Silhouette in some form or other for almost every wear--formal or informal--evening, afternoon, street, even the sports types show the influence of this decidedly new and different Fashion--And

Bullock's Basement Store has secured eight hundred Silhouette Dresses so advantageously that they can be priced for this very special value event, at $13.75, Wednesday—(not today.)

Silhouette Dresses of lovely rich Cantons, Flat Crepes, Satins, Moires, Chiffons, and Georgettes in the season's newest shades—The styles illustrated above and many others in sizes 14 to 52—at the special price of $13.75, Wednesday—(not today).

BULLOCK'S Basement Store

Of Interest to Women

Society

by JUANA NEAL LEVY

Dr. and Mrs. Chester Huntley MacKay, who, since their marriage October 24, have been enjoying a northern honeymoon, will return to Southern California this week, and after Thursday will be at home to their many friends at 703 Providencia street, Burbank.

The wedding, taking place in the Angeles Mesa Presbyterian Church, with Dr. W. E. Wirth officiating, was attended by several hundred guests, 100 of whom were bidden to the supper and reception following at the home of Dr. MacKay's brother, Norman MacKay, of 332 Hargrave street, Inglewood. The bride, gowned in ivory satin, wore her veil of duchess lace arranged bandeau fashion with a circlet of orange blossoms and carried an armful of white roses and valley lilies. She was assisted by Miss Lucile Beatty, maid of honor; Mrs. Sylvia Burk, Miss Ruby Tindael and Miss Evelyn Lee, in gowns of autumn shades in taffeta and tulle, with which they carried contrasting chrysanthemums.

Dr. MacKay chose for his best man Dr. John Wright and as ushers Dr. Delbert Werden, Dr. Ferris Thompson and Martin Johnson.

Mrs. MacKay, the former Miss Beatrice Haley, daughter of S. L. Haley of Portland, Or., was graduated from Loma Linda College, where the doctor received his M.D. degree after having been graduated from the University of Southern California. He is the son of Dr. and Mrs. Donald MacKay of Fresno and a Sigma Alpha Epsilon member.

While in the north Dr. and Mrs. MacKay witnessed the Stanford-University of Southern California football game, returning via Carmel and Del Monte.

Luncheon Series

Entertaining with a series of four luncheons in her home at 120 South Oxford avenue, Mrs. Sylvain Noack is one of the season's delightful hostesses.

The first affair, given last Thursday to honor several former Salt Lake City friends, included as guests Mrs. Leo B. Ward, Mrs. Walter Wessels, Mrs. C. W. Adams, Mrs. Margaret Chambers, Mrs. Morton Cheeseman, Mrs. Tirzah Perry and Mrs. C. D. Long. Thursday afternoon of this week Mrs. Noack will entertain again with the second of the series, to which Mrs. Artie Mason Carter, Mrs. Alexander Raab, Mrs. Orville Routt, Mrs. George H. Kress, Mrs. Leola Goetze, Mrs. E. E. McIntyre, Mrs. H. W. Lerensood, Mrs. Julio Endelman and Mrs. Inga Nelson Brown are bidden.

Dance for Seniors

Invitations have been issued by Miss Rose Campbell of Pasadena and Miss Beatrice Seaton of Beverly Hills, senior students at the Marlborough School for Girls, for a dance to be given the 22nd inst. at the Town House in Wilshire Boulevard. Guests will include members of the senior class at the school, and Mrs. Joseph W. Campbell and Mrs. Dana Seaton, mothers of the young hostesses, will assist.

Visiting Son

Mr. and Mrs. William H. Cameron, formerly of 122 North Eastlake avenue, Lincoln Heights, are in Washington, D. C., visiting their son, Lieut. S. A. Cameron of the United States Army Medical Corps, with whom they will remain over Thanksgiving. Lieut. Cameron will be remembered by Lincoln Heights residents as interne and resident physician of the Los Angeles General Hospital and County Farm.

Climax to Rushing

Kappa Epsilon Chi Sorority at Occidental College successfully has culminated a series of "rushing" affairs with the pledging of Misses Carol Bell, Bonnie Bird, Alice Barbieri, Beryl Campbell, Mavis Campbell, Shirley Haynes, Sara Park, Catherine Johnson, Charlotte Gould, Dorothy Gullickson and Mary Alice Ross.

The formal preference dinner of the organization was an event of the 4th inst. at the Mary Louise, where a horseshoe-shaped table around the fountain in the Italian Tea Garden was gay with many autumn flowers and ferns, orchid and pink predominating in the appointments. Mrs. G. L. Slater, housemother, and Miss Vera Hotchkiss, president, served as hostesses.

Marriage Announced

Mr. and Mrs. David Thomas Griffith of Ogden Drive, Hollywood, announce the marriage of their daughter, Miss Maurica Ellen Griffith, to Garry Morrison of Van Nuys, the ceremony having been read Wednesday, the 6th inst. Mrs. Morrison was graduated from the Immaculate Heart College.

Betrothal Revealed

Announcement is being made by Mr. and Mrs. H. Ray Wilson of Van Nuys of the betrothal of their lovely daughter, Miss Grace D. Wilson, to Kenneth G. Barnes. The wedding will be an event of early January.

Felicitations

Congratulations are being received by Mr. and Mrs. Ardinger Stone Menefee on the arrival the 2nd inst. of a baby daughter, who is to be named Jane in honor of her mother, the former Miss Mary Jane Hamilton. Mr. and Mrs. Menefee, before coming to Los Angeles a short time ago, made their home in Kansas City.

Evening of Bridge

Mrs. Jack Gerety and Mrs. Leroy Kolb were hostesses at an evening of bridge Friday in the home of the former, with members of the Alpha Delta Sigma Sorority as guests. Favors and decorations were carried out in pink and green, the sorority colors, and those bidden were the Mmes. Eugene Kinnett, Phyllis Wright, Thornton Kinney, J. D. McGinn, Bertha Blowers, Fenton Hamilton, Herbert Fisk, Charles Fuller, Robert Jewett, Paul Mattoon, Roy Reynolds and Adelle Anderson, the Misses Gene Asquith Smith, Clara Watson, Helen Houston, Lucile Riordan, Frances Shay, Pearl Henry, Zelda Kennedy, Cecil Bradley, Betty Riordan and Dorothy Dean.

Return From Vacation

Mr. and Mrs. William J. Smither of 887 Crenshaw Boulevard have returned from a five weeks' vacation trip in the East, during which they visited New Orleans, Washington, D.C., Baltimore, Atlantic City, Philadelphia, New Work, Boston, Buffalo, Niagara Falls, Detroit and Chicago.

The longer you brew it—the better it tastes

Caswell's
NATIONAL CREST
Coffee

An Order by Telephone will bring Prompt Delivery
Telephone
WEstmore 4086

Automatic Electric Coffee Roasting Accomplished by the GEO. W. CASWELL CO.

Keep Your Money Working at 6%

You can do that safely with your funds in Pacific Coast Certificates, because they are State-supervised and backed by sound real estate values.

Pacific Coast
BUILDING-LOAN
ASSOCIATION
4006 Pacific Finance Building
621 So. Hope Street, Los Angeles
TRinity-8300

Name ....
Address ....

DATE FOR WEDDING ANNOUNCED

She Will Become Bride on February 3

[Ray Huff Studio]

Miss Lucille Irmas

MISS LUCILLE IRMAS, charming daughter of Mr. and Mrs. Henry Irmas of 147 South Sycamore avenue, has chosen February 3, 1930, as the date of her wedding with Herman Theodore Busch of Lanshing, Mich., which is to be her future home. The bride-elect, who recently returned from a visit with relatives and former friends in Detroit, is the honoree at a number of social affairs preceding her marriage. She was graduated from the University of Southern California and is a member of Alpha Epsilon Phi Sorority.

HOUSEHOLD SUGGESTIONS

Brighter Slippers

Slip your silver or gold slippers inside discarded black stockings immediately upon removing them and prevent them from tarnishing.

Safety First

Take out the hems of dresses that are to be lengthened before sending them to the cleaner. Then no streak will be left at the bottom after cleaning and the hem may be turned up at any place desired.

A Button Box

Keep a jelly jar near the washing machine and put into it any buttons that may come off in the washer or wringer. Sometimes it is hard to match buttons and we are grateful that we have saved the ones that have come off.

Dainty and Economical

It is nice to remove the pulp of grapefruit the evening before using and place in the refrigerator overnight. Sugar it before putting it away. Serve in sherbet glasses the next morning for breakfast. This is very attractive for the house guest and is also economical, as one large grapefruit will serve three or four persons.

A Protection

Before cutting out garments from patterns on the dining-room table, spread the asbestos mat on the table. Then cut out on this surface and you will find the scissors will slide along easier and you will not be so afraid of scratching the surface of the table.

How They Grow

The growing daughter's dresses may be lengthened by putting a band of contrasting material above the hem and one in the sleeve directly above the cuff. An otherwise good dress can be worn out by this method of lengthening.

Fashion DecreeS

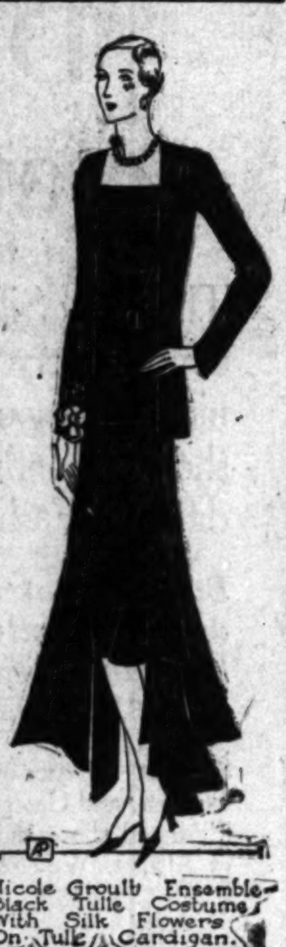

Nicole Groult Ensemble—Black Tulle Costume With Silk Flowers On Tulle Cardigan.

WHEN THE SANDMAN COMES

A Bedtime Story

by THORNTON W. BURGESS

Little Mrs. Peter Holds Her Tongue

For gossip, wisdom has no use;
You'll find her tongue is never loose.
—Old Mother Nature.

Little Mrs. Peter Rabbit had been very much upset. She was sure that something dreadful had happened to Peter. She is always that way when Peter is gone longer than he should be gone. But this time Peter had been away from the dear Old Briar-patch an unusual length of time. To make matters worse, it was in the middle of the dreadful hunting season. Every once in a while she would hear in the distance the bang of a dreadful gun. She had heard one of those dreadful guns up in the Old Pasture. She was sure that Peter had been shot and killed.

"I know it was Peter," she kept saying over and over to herself. "I just know it. I know I'll never see him again. Peter was so reckless! Oh, dear, I don't know what I shall do without Peter!"

Perhaps you can imagine how little Mrs. Peter felt when very early two mornings later she peered out of the dear Old Briar-patch and caught sight of Peter coming across the Green Meadows from the direction of the Old Pasture and running as if Reddy Fox were right at his heels. Her heart then leaped with joy. Then it almost stopped from fright as she saw the Hawk coming after Peter. "Run, run, oh, run, Peter!" she kept crying under her breath, just as if Peter was not running as fast as ever he could.

But the moment Peter was safe inside the dear Old Briar-patch, little Mrs. Peter became indignant. Yes, sir, she became indignant. You never would have guessed it. She didn't even go to meet him. She stayed right where she was, at the end of the Old Briar-patch, opposite to the one where Peter had entered. Presently she heard Peter thump softly. She knew just what that thump meant. It meant "Where are you, Fuzzy?" Peter always calls little Mrs. Peter Fuzzy, for her name used to be Miss Fuzzytail. She didn't answer. Peter thumped again a little louder. She didn't answer. Then she heard him thump a little nearer. She knew by the sound of that thump that Peter was getting anxious.

"It serves him right!" thought little Mrs. Peter. "It will do him good to worry a little."

"Oh, Fuzzy," cried Peter, "I'm so glad to be home!"

Little Mrs. Peter didn't say a word. She sat there stiffly with her back toward him.

"You—you don't seem glad to see me," Peter ventured.

Then little Mrs. Peter spoke. She had turned to face Peter and she opened her mouth to say a great deal. She intended to tell him just what she thought of him, and it was a-plenty. "You ought to be ashamed," she began, and right then she saw that hurt leg of Peter's, the one that had been shot. All little Mrs. Peter's anger melted away. "Oh, Peter," she cried, "you've been hurt! Is it dreadful? How did it happen? Let me see it. Who did it? When was it done?"

Peter had to grin in spite of himself. "Just a mintue, Fuzzy, just a minute. One question at a time."

By this time little Mrs. Peter had reached Peter and was rubbing noses with him. You would never have supposed that only a few minutes before she had been angry. Then Peter told her all about his adventures and how glad he was to be back safe in the dear Old Briar-patch. And little Mrs. Peter didn't even once say "I told you so."

[Copyright, 1929 by T. W. Burgess.]

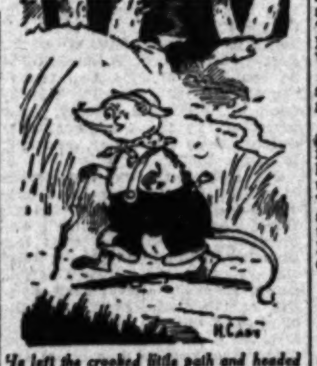

He left the crooked little path and headed for that grapevine.

Park Commission and Chamber to Plan Tree Fund

At the invitation of C. J. Williamson of the Los Angeles Chamber of Commerce, the Park Commission will attend a meeting of the art and education committee of the chamber this afternoon at 12:15 o'clock in the committee rooms on the ninth floor of the Chamber of Commerce Building, to discuss the matter of obtaining funds for the use of City Forester Tibbetts.

An extensive program of tree planting to beautify the city is contemplated by the city forester's department, recently created by the City Council. Funds are needed, however, to carry out the object for which the department was created and the conference will discuss the matter.

CHEF WYMAN'S RECIPES

Every Tuesday and Friday at 2 o'clck Mrs. A. L. Wyman [illegible] conduct a free class and demonstration of good cookery in the [illegible] room of the Southwest Building, 130 South Broadway.

HAMBURGER AND CORN EN CASSEROLE

Three large onions, two pounds of hamburger steak, two cupfuls of corn, two cupfuls of tomatoes, place three tablespoonfuls of shortening in a saute, pan, slice the onions thin and cook until clear, place the corn in a saucepan, add two tablespoonfuls of butter, a seasoning of salt and pepper, and a third of a cupful of milk, and allow to heat, place a layer of the meat in the bottom of a baking dish, cover it with onions, another layer of the steak that has been seasoned with salt and pepper, one-half of the tomatoes, then add the corn, and the remainder of the tomatoes, cover the top with mashed potatoes, dot with butter, place in the oven, and bake for thirty minutes.

SOUR CREAM APPLE PIE

Pare and core, two pounds of apples, cut into eighths, place in a pan and add just enough water to keep from burning, cover and let steam until soft, add two tablespoonfuls of butter to them, a half a cupful of sugar, and beat until smooth, remove from the fire, and slowly beat in three well-beaten eggs to which has been added one cupful of sour cream, return to the fire and allow to cook slowly until the eggs have thickened the mixture, be sure that it does not boil, remove from the fire, add one and one-half cupfuls of Zwie-Back crumbs, add one teaspoonful of vanilla extract and one teaspoonful of cinnamon, pour the mixture into an oiled baking dish, [illegible] until firm in the [illegible] either a hard sauce or [illegible]

BAKED CABBAGE [illegible]

Take a medium-sized [illegible] in quarters, cover with [illegible] ter and allow to [illegible] cool and chop fine, [illegible] ing dish and place the [illegible] bage in it. Make a sauce [illegible] tablespoonfuls of butter [illegible] tablespoonful of flour [illegible] ful of beef stock, and [illegible] ful of the water the [illegible] cooked in. Allow to [illegible] thickened, season with [illegible] pepper, and add [illegible] a cupful of grated [illegible] this sauce over the [illegible] kle heavily with bread [illegible] with bits of butter, and [illegible] brown.

Mrs. Wyman [illegible]

Pan Broiling

Much unnecessary [illegible] on the gas stove [illegible] wives do not realize [illegible] broiled successfully on [illegible] the stove. A pan [illegible] delicious and [illegible] meat. Heat the frying [illegible] hot, using no fat. [illegible] in the hot pan and [illegible] one side. Turn and [illegible] slowly on the other [illegible] brown and the meat [illegible] degree you like it. [illegible] removing from the [illegible] with butter if desired.

We Baked It For Your Children

To Make "Balanced Diet" Easy

It's a new-day bread that many mothers are adopting

Get it at your grocer's. There's no extra cost.

By ALICE ADAMS PROCTOR

FRANKLY we prefer to sell Wonder Bread in homes where there are children.

Nine out of ten, so prominent dietitians tell us, need its extra carbohydrate content.

Hence we often devote entire advertisements such as this to mothers, telling them specifically what Wonder Bread will do.

What Dietitians Say

It is, without the slightest question, the most economical known source of carbohydrates. And carbohydrates, as you already know, are vital to health.

Especially is this so with children. Active work or play rapidly burns up body tissues. Unless these tissues are replaced, "Carbohydrate Starvation" sets in. Listlessness is what you see.

Wonder Bread, being rich in carbohydrates, combats this condition remarkably. When digested, it gives off heat in the form of energy exactly as coal gives off heat. It helps establish that vital "energy reserve."

Thus your child often discovers a new zest for play.

Knowing these benefits, dietitians are urging its use at every meal. And millions of mothers, finding "balanced diet" made easy, have made it the largest-selling bread in America.

Its Famous Flavor

These unusual health advantages, please remember, come to you in a superlatively delicious food. *And at no extra cost.*

You get them in a bread judged by the foremost experts in the country the most deliciously flavored bread ever baked. *Which makes it the more remarkable.*

You get them in a bread that toasts quicker, better and far more evenly than any other you can buy. A bread that literally makes scorched toast a folly, as the cleverest housewives will testify.

As you see, we make strong claims. But every claim we make has been proved and *proved again.* In domestic science classes. Also in more than 10,000,000 homes.

How We Make It

To make Wonder Bread we employ matchless chefs. They work in model kitchens. They are never hurried.

We use a specially milled "short patent" flour. Only the nutritious heart of the wheat berry is used. We use double the usual amount of milk. And we pasteurize every drop.

These ingredients are extremely costly, but they give a vastly better bread, as any woman who has tried it will testify. And so we benefit through tremendous extra sales.

We employ, also, a unique baking method. Wonder Bread is "slo-baked." This means, as the term suggests, *slower* baking and more careful baking. It brings you greater digestibility. More delicate flavor. Longer-lasting freshness.

When Will You Start?

So do, please, as the country's wisest women are doing and give this new-day bread an immediate trial.

Wonder Bread costs you no more and ordinary breads, in spite of their claims, cannot give Wonder Bread advantages.

Remember this particularly for your children's sake. To pass by Wonder Bread to buy some ordinary bread [illegible] any mother.

Your grocer gets Wonder Bread [illegible] fresh in the morning and [illegible]

See How The Flavor Delights Them!

Active Children Need It Most!

Try This Sandwich!

WONDER FISH CLUB SPECIAL ... Ingredients: Kippered Herring drained and fried quickly in butter, 3 Wonder Bread slices ½ inch thick, mayonnaise. Crisp leaves of lettuce and two slices of tomato. Coupon brings instructions how to make it.

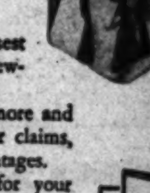

Booklet Free

Through many [illegible] have developed [illegible] lightful new [illegible] tions. These, [illegible] several old [illegible] in unusual ways, [illegible] cluded in my new "[illegible] Sandwich Booklet."

By all means give Wonder Bread a trial. You will [illegible] delighted in every way. [illegible] grocer has it fresh [illegible] —in the morning and [illegible] noon. Ask him for [illegible]

WONDER BREAD
IT'S SLO-BAKED

BAKERS ALSO OF WONDER PAN ROLLS AND HOSTESS CAKE © 1929, C. B. Co.

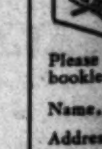

FREE BOOKLET
CONTINENTAL BAKING COMPANY
General Offices
[illegible]
Los Angeles, California

Please send me FREE your [illegible] booklet.

Name..........
Address..........
City..........

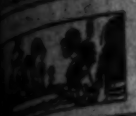

Of Interest to Women

ING TO SPEAK FORE WOMEN

Will be Heard at Friday Morning Club

Quartet to Give Program on That Day

Events Announced of Feminine Interest

BY MYRA NYE

will be the chief guest and speaker for the Friday Morning Club luncheon this week.

MRS. SARAH BIXBY SMITH

At the formal program in the morning a recital is to be given by the famous Hallelujah Quartet which will present negro spirituals. The quartet was founded by James Brown, the basso of the group who is a concert singer of wide experience. Mr. Brown selected his colored associates by searching in churches where the other three held positions as soloists. They are coached by J. Rosamond Johnson, one of the great artists of the colored race and an authority on negro spirituals as well as the author of "American Negro Spirituals." Mrs. Sarah Bixby Smith will preside at both sessions.

Today at 1 a.m. Dr. Walter S. Dexter, president of Whittier College will discuss "Philosophy of War and Peace as Revealed by Books" at the book section of the club meeting in the clubhouse, 934 South Figueroa street. Dr. Dorothea Moore's subject after luncheon is "Books That Have Grown Out of the War," especially "The Case of Sergt. Grischa" by Arnold Zweig, and "All Quiet on the Western Front," by Erich Maria Remarque."

Mrs. Jeanette Johns has an exhibit of water colors and oil paintings in the Art Gallery this month. Mrs. Johns's painting career began some years ago with Franz Bishoff of Detroit followed by work with Charles Hawthorne at Provincetown. Two seasons with Henry Snell at Gloucester provided a sound foundation for later work. William Selva of Carmel gave inspiration and advice the next few seasons, always insisting on originality in style. Last summer was spent in Gloucester under Felicia Waldo Howell's criticism when the joy of painting in Gausche was discovered. This medium allows the sunshine and color of California to be expressed without exaggeration.

Schubert-Wa Wan Club

To honor four prominent composers of the Southland, Schubert-Wa Wan Club is designating its program tomorrow as Resident Composers' Day. Mme. Ragna Linne, third vice-president, is serving as chairman of the day, and she will present at the program in the music room of the Biltmore at 2:30 p.m. Kathleen Lockhart Manning, Grace Elliot Gibson, Homer Grunn and Henry Purmont Eames, composers.

In each instance the composer will be at the piano to play his own compositions. Mrs. Grunn, however, will be assisted by Bessie Fuhrer Erb, violinist, and Lucy Fuhrer Genter, 'cellist, and Perle Hunter, soprano, and Eleanor Rennie, contralto, will sing Mr. Eames's compositions.

Immediately preceding the afternoon program, the monthly luncheon will be held in the large conference room at the Biltmore. Luncheon will be served at noon and reservations may be made with the luncheon chairman, Mrs. A. F. Elmquist, CRestview 5866.

"Pot Luck"

Juniors of the Wilshire Woman's Club will serve "pot luck" suppers at all regular meetings, the first one this evening at the Philanthropy and Civics clubhouse in Wilton Place, the session beginning at 3 p.m. Miss Dorothy Campbell as hostess will be assisted by Mrs. Amber Lane. Mrs. Evelyn Nerdrum, program chairman, will speak on "My Activities in City Government."

Beverly Hills Woman's Club

Roy Burnham Buttolph of Pasadena, a lover of nature who has made many trips into the desert, will be the speaker for the Beverly Hills Woman's Club meeting today in the clubhouse at 2 p.m. Mrs. Karl Murdock will preside at the business session preceding the program.

The section of applied psychology, a new undertaking of the club, is being received with great interest. The classes are held at the home of Mrs. J. J. Canavan and under her able leadership a splendid groundwork is being given to those members of the club who are interested. At the second meeting, the 8th inst., sixty-eight members were registered. Honor guests included Mrs. A. B. Cook, Mrs. Charles Crail, Mrs. J. Elbert Harshman, all prominent in Ebell activities, and Mrs. Bartlett of the Hollywood Woman's Club. Luncheon was served at the close of the study hour.

Mrs. Josiah Kirby is curator of this section and Mrs. Joe Dehnell, secretary.

"Journey's End," the drama by R. O. Sheriff, success of the year in New York, will be read and discussed by Mrs. Hunnewell, instructor in public speaking at University of California at Los Angeles, at the monthly meeting of the drama section of the club, Thursday. Tea will be served at the close of the meeting.

League of Women Voters

Edgar W. Camp, former chief counselor for the Santa Fe Railway will lead the discussion for regulation of public utilities under private ownership in a debate before the League of Women Voters meeting tomorrow afternoon in the Biltmore. The subject of the debate is "Shall Public Utilities Be Regulated and Owned by Public or Private Corporations." Judge Charles F. Amidon, who was appointed to the Federal circuit bench by Grover Cleveland, will present the case for public ownership.

Chairmen of public affairs committees and presidents of all clubs in the city have been invited by Mrs. C. K. Dykstra, who will preside. The conference will be followed by a series of discussions led by C. K. Dykstra, professor of political science at University of California at Los Angeles, on the water and power resources and their development in the Los Angeles area. This first discussion is a necessary preliminary to the water and power study. The conference dates are set for the third Tuesday of each month, according to Mrs. Harry R. Champlin, president of the league.

Women's University Club

Dr. Ford A. Carpenter, international expert on aeronautics and manager of the department of aeronautics and meteorology of the Los Angeles Chamber of Commerce, will be the guest of honor and chief speaker for the Women's University Club at a dinner meeting tomorrow at 6:30 p.m. in the clubhouse, 943 South Hoover street. Dr. Carpenter will illustrate his lecture with colored slides made from photographs taken from planes piloted by himself or in which he was a passenger as an aerial observer.

This evening at a supper given at the clubhouse at 6 p.m. the international policy of President Hoover will be the topic for consideration, and at a series of meetings to follow the following subjects will be discussed: "Changing Conditions Around the Mediterranean, Especially Affecting Great Britain, France and Italy;" "Ramsay MacDonald and the Labor Party;" "The Problem of the British Mandate in Palestine," and "Japan's Interest and Influence in Regard to Peace."

Audubon

Miss Belle I. Smith will be the speaker for the California Audubon Society meeting Thursday at 7:45 p.m. in the lecture room of the public library. Her subject will be "Flowers and Birds of the Sierra Nevada," illustrated with colored slides. Mrs. Harriet Williams Myers is president of the society.

Cabrillo Chapter

Mrs. Hallie Lynn Hill, lecturer of New York City, will address Cabrillo Chapter, Daughters of the American Revolution at the meeting tomorrow in the clubhouse of the Woman's University Club on Hoover street. The theme for the day, "Backing Our President" will be carried out further with patriotic music by Miss Reba Terry, grand opera singer. Opportunity will be given for contributions to a "pound party" in behalf of Albion school.

Health and Diet ADVICE

by DR. FRANK McCOY

Author of "The Fast Way to Health"

AN INFLAMED STOMACH

When your doctor tells you that you have gastritis, he does not mean that you have gas, but he means that you have an inflammation of your stomach. An acute attack of gastritis may be very disturbing, often being accompanied by vomiting and a knowledge that the food is remaining in the stomach for a much longer time than it should. There may also be a severe hearache, usually in the front of the head, or the whole back and base of the skull may feel ready to burst. This is accompanied by a feverish feeling and very unpleasant breath with profound muscular fatigue, with a repugnance toward any food whatever. Following the severe pains of the stomach there may be something like an attack of colic followed by diarrhea which may remain for a few hours or a few days and upon pressing the stomach it will be found tender and sensitive and the muscles often as hard as a washboard.

An attack of this nature frequently follows the eating of foods which the patient knows he is intolerant to, such as pickles, beans or strawberries; or it may come on after eating an unusual dish or foreign mixture, such as rich oriental, Chinese or Spanish dishes. Those with delicate stomachs are especially predisposed toward attacks of acute gastritis.

Because of the inflammation of the stomach, it is advisable to fast for a few days, using no solid food whatever, but drinking large quantities of water and using an enema until the poisonous substances have been entirely eliminated.

Chronic gastritis is usually the result of many years of dietetic indiscretions, and is much harder to cure than acute gastritis. Continually overeating or swallowing food hastily and in large chunks, or the continued use of strong condiments, or using foods containing large amounts of grease, or drinking gulps of cold water, or eating irregularly and in between meals will all tend to be factors in producing chronic gastritis.

Sometimes large quantities of mucus may be present in the stomach, although this is not alway the case. The consumption of strong alcoholic beverages upon an empty stomach may often result in chronic gastritis. One affected with this disease will seem to have a heavy lump in the stomach after eating any food, and these patients usually believe that their stomachs will never behave as a normal stomach should as long as they live.

Sometimes when there is a pronounced pain in the stomach, the patient may find that the pain is relieved after eating, and he is constantly tempted to take in more food, which actually prevents recovery.

In many cases, patients suffering from chronic gastritis will be under the impression they are continually hungry. This is because the pain from the inflamed lining of the stomach is registered in the same portion of the brain as hunger, and the two sensations are confused.

Chronic gastritis should be cleared up as soon as possible, because if it is allowed to continue it frequently results in ulcers or a destruction of the glands producing the stomach digestive juices. Cancer may even result when this condition continues for a long period of time.

Articles on similar subjects which I have prepared for free distribution. Please send 2-cent stamp for each article you desire. This is to partially pay for preparation and postage.

Digestive Disorders——; 4 on Stomach Ulcers ——; Gastritis——; Reducing Stomach Acidity ——; 3 on Lessons on the Digestive Tract ——; Dietetic Authors ——.

YOUR BABY and MINE

By MYRTLE MEYER ELDRED

Mrs. Eldred will be glad to answer all questions pertaining to babies and children. A stamped and self-addressed envelope, forwarded to this office will bring a personal reply.

This department offers leaflets on weaning and feeding the child from 6 weeks to 6 years, prenatal care and diet for the nursing mother, constipation, eczema, outfits for the new baby, sleeping, walking, teething, thumb sucking, ammoniacal urine, bed wetting, training in cleanly habits, periods of nursing, cod liver oil, orange juice, hives, worms, vomiting, refractory children, prune juice, lime water, rupture, styes and boils and cradle cap. Before asking a personal question about one of these subjects, it is better to send a self-addressed stamped envelope for the leaflet you need. If your particular problem is not covered in the above list, Mrs. Eldred will be glad to give you a personal reply.

WHAT WILL A YEAR TELL ABOUT A SCHEDULE?

Here is a mother writing me about a schedule which seems quite ideal to me. I sincerely trust that in a year from now she can write as good a testimonial about the advice I have given her. This is Mrs. J. D.'s letter:

"I know you like to hear the results of your good advice so I am going to tell you how you have helped us to have a wonderfully behaved baby.

"Baby is 3 months old and weighs fourteen pounds. He is fed at 6-10-2-6 and at 10 and 2 at night. He gets five ounces of milk at 6 and amuses himself until about 7:30, when he falls sleep and sleeps until 9. He plays until 9:30, has his prune juice and milk at 10 after his bath. He sleeps until 1:30, and is changed and put back to bed until 2, when he has his bottle, is dressed for airing and stays outside until 4:30 or 5 o'clock. At that time he is undressed except for shirt and diaper and is put on a bed, where he exercises until time for his bottle and bed. He has orange juice at 5.

"We hear nothing from him until 10 and then until 2. He is never rocked or sung to, but is talked to and amused when we pick him up to change him. He was not always so good, but thanks to your advice he has forgotten some of his old bad habits."

"MIRROR CURE" FOR THUMB SUCKING

Recently the American Dental Association at Washington published the reports of Dr. Samuel J. Lewis of Detroit, suggesting the use of a mirror before a child's face as the best cure for thumb sucking. But even before I received the clippings of this report one of my readers, Dr. M. L. H., wrote me this note:

"Permit me to add to your already great knowledge of babies a suggestion for breaking a child of the pacifier-sucking habit. It is to show the child how he looks in a mirror every time he sticks a pacifier in his mouth. You would be surprised to know how much vanity and pride there is in a child of 3. I have cured quite a number in this manner."

I think this is a most interesting method and worth any mother's effort, though, I hope, no mother will persist so far as to try to shame the child. Just show him how he looks to others with a thumb or pacifier thrust into his mouth, so that it is apparent without undue lecturing that this is a silly habit. Adults do not do it, so why should a growing child?

Because of the sad effect on jaws and teeth from persistent thumb or pacifier sucking, it is comforting to have members of the medical profession assure us that resulting malformation of the teeth will correct itself if the habit is stopped before the fifth year. I am wondering if Dr. M. L. H. finds this true in practice. It sounds almost too optimistic to me.

Just as this goes to press another mother writes me that she has found the mirror method effective in curing thumb-sucking in her child. She says the youngster has promised not to suck the thumb any more because it is so unsatisfactory to watch the reflection in the mirror.

Film Producer Goes to Close Deal in East

To complete a deal that will add greatly to motion-picture production in Los Angeles next year, J. Charles Davis II, president of the J. Charles Davis Productions, has just left for New York on the Chief. Before he left Davis contracted for the installation of sound equipment and improvements in the old Ambassador Studios at 9147 Venice Boulevard that he recently acquired for the making of twenty-eight western and outdoor pictures for the 1929-1930 program.

The New York deal involves the making by Davis in Los Angeles of a minimum of six all-talking western pictures, each at a cost in excess of $100,000.

Davis recently refused offers from two New York studios to make all his westerns there.

Lake in Park to be Emptied

With the approval of the Board of Park Commissioners, Hollenbeck Park Lake is to be emptied under the direction of City Engineer Shaw in order that decayed timbers supporting the Sixth-street bridge where it passes over the lake may be replaced.

The lake, consisting of an area of about five acres and an average depth of five feet, will be allowed to vanish into storm drains until the bridge repair work is completed, after which it will be filled again. Cost of emptying and refilling the lake is estimated at $400.

CHEF WILL PRESENT REQUEST PROGRAM

A "request" program will be the center of attraction at The Times Cooking School today. Mrs. Mabelle Wyman, chef, will demonstrate Yorkshire pudding, English crumpets, carrot souffle, timbals of halibut and the ever-popular Washington pie. Free cooking classes are held each week on Tuesdays and Fridays in the lecture room of the Southwest Building, 130 South Broadway. All readers of The Times and their friends are invited.

AIRPORT LEASE PROPOSED

Director of Airports Barnitz has recommended to Council that the City Attorney draw a lease between the city and the Union Oil Company whereby the company can sell its products at the municipal airport. The city is to receive the regular share of the proceeds at the rate of 1 cent per gallon on gasoline sold, 5 cents per gallon on oil and 1-4 of a cent per pound on grease.

TESTS SAVE EQUIPMENT FOR FILMS

City's Power Department Engineers Prevent Light Devices Being Junked

As a result of exhaustive tests conducted in the laboratories of the department of water and power, Los Angeles producers of talking motion pictures will be saved millions of dollars through the continued use of lighting equipment that faced junking, according to engineers of the city-owned department.

Development of a condenser or filter attached to the generator supplying current to arc lights has eliminated a disturbing hum from these lights, it is pointed out. Thus the producers are able to continue using millions of dollars' worth of available lighting equipment.

In an article appearing in the current number of "The Intake," published by employees of the department of water and power, the method of saving arc lights for the talking films is explained.

Although this scientific development in the department's laboratories will be of great financial and artistic benefit to the studios in and near Los Angeles, it is pointed out, producers of talking films throughout the world also will reap the rewards of the research conducted by Los Angeles.

Equipment for Hospital Given by Young Man

To commemorate the attainment of his majority, O. N. (Bill) Srere, son of Mr. and Mrs. George Srere of 262 South Windsor Boulevard, yesterday made a gift of complete surgical and room equipment for the Bluma Srere Memorial Hospital just completed at the expatients' home maintained by the Jewish Consumptive Relief Association.

O. N. SRERE

The Bluma Srere Hospital was erected in memory of young Srere's grandmother by his parents. Situated in the northeast section of the expatients' home at 822 North Hazard avenue, it will supply facilities for patients requiring major operations. The building contains besides an operating room a sterilizing room, patients' rooms, nurses' rooms and a dressing room for doctors.

Schools and Colleges

The Times School and College Bureau will help you secure complete information about any kind of School or Educational Training. Carefully compiled data are on file, from which source suggestions may be made which will be helpful to you. THIS SERVICE IS FREE. Address, write or call the TIMES School and College Bureau, First Street and Broadway — telephone MAdison 2345 — or leave your name and address with the TIMES' Branch Office School and College Bureau, 621 South Spring Street, and the desired school data will be mailed to you.

Commercial Schools

$67.50 FOR $350.00 LIFE SCHOLARSHIP. entire balance by part-time office work

MACKAY COLLEGES 682 So. FIGUEROA St. TRinity 0417

Foremost for forty-five years. All commercial courses—University and business college. Bachelor degree in two years. Day and night classes. Enter any time. Excellent positions secured. Part-time work provided. Get catalog. TRinity 8191.

Woodbury Bldg. 727 So. Figueroa St.

Not just a business school — but a training center for EXECUTIVE POSITIONS. Employers pay a premium for "Sawyer Graduates." Day and Night classes. Ask for "FACTS." 805 South Flower St. TR. 3876.

LIFE SCHOLARSHIP YOU PAY ONLY $37.50

For a limited time only—INVESTIGATE

EFFICIENCY BUSINESS COLLEGE. 747 S. Hill St. TU. 2500.

Military Schools

DIEGO ARMY AND NAVY ACADEMY

[illegible] for younger boys. Land and aquatic sports during entire year. [illegible] A fully accredited school preparatory to Colleges, West Point and [illegible] For catalogue address [illegible] Pacific Beach, California.

URBAN MILITARY ACADEMY
AN ACCREDITED SCHOOL
26TH YEAR
WILCOX AVENUE. GLadstone 4187.

Protection !

$10,000.00 Travel and Pedestrian Accident Policy

FOR ONLY $1 PER YEAR

COUPON BELOW

Through special arrangement with the National Casualty Company the Los Angeles Times now offers by far the best accident policy available for newspaper readers anywhere for so nominal a fee. This special policy, available to Times subscribers and members of their families, pays as high as $10,000 for ordinary accidents, yet costs only one dollar a year. Make arrangements for this protection at once.

LICATION BLANK

LES TIMES, Los Angeles, Cal.: Date..........

I apply for the $10,000 National Casualty Travel & Pedestrian Accident Policy issued exclusively to regular readers of the Los Angeles Times, Daily and Sunday, herewith pay the Registration Fee of $1.00. In consideration of said policy I hereby agree and certify as follows:

( ) I am at present a regular Subscriber to the Los Angeles Times, Daily and Sunday, and will continue as such for a period of not less than one year.

( ) I hereby enter my subscription to the Los Angeles Times, Daily and Sunday, service to start immediately and to continue for a period of not less than one year. I agree to pay your routeman or agent the regular subscription rate of 90c per month for carrier delivery.

15 days are required to issue and mail me my policy, but insurance protection starts noon of the day policy is issued, also that should I stop the paper, policy is subject to cancellation.

Subscriber's Name ....

APPLICANT..

.... APT. NO. ....

& STATE .... AGE (next Birthday) ....

WOMAN should give her own name, not her husband's— Mary Smith, NOT Mrs. John Smith.)

to old and new subscribers alike. Every member of the subscriber's address may get a policy by paying the Fee of $1.00. The Insurance Company will not cover (1) under 15, or over 69 years of age, (2) Persons blind, deaf, or who have lost an eye or limb, (3) firemen, policemen or employes, while on duty.

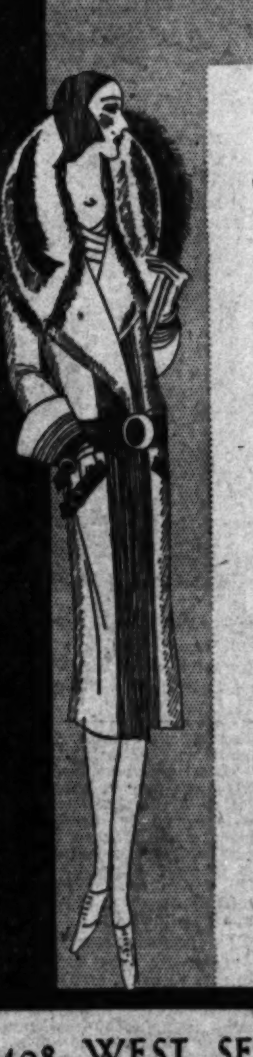

Nadia

Reduces—
A Selected Group of
COATS

Late arrivals . . . Dress and Sports Coats— furred and unfurred . . . Also Coats and Wraps for evening wear

8 Coats formerly $69, $49

10 Coats formerly $95, $74

20 Coats formerly $125 to $139, $95

Hats

Individually designed . . . by DENZELL . . . formerly with Germaine Dumenel of the Rue de Opera.

CONVENIENT PARKING

2408 WEST SEVENTH STREET

Breaking Out on Neck Itched and Burned. Healed by Cuticura.

"I had a breaking out that occurred every once in a while at the back of my neck and on my scalp. It itched and burned and spread rapidly over my head, making me very uncomfortable. My hair seemed lifeless and fell out.

"I tried other remedies but they did not seem to help it. I began using Cuticura Soap and Ointment and after using one cake of Cuticura Soap and one box of Cuticura Ointment I was completely healed." (Signed) Mrs. A. Seaman, 624 Spokane St., Spokane, Wash., Feb. 26, '29.

Soap 25c. Ointment 25 and 50c. Talcum 25c. Sold everywhere. Sample each free. Address: "Cuticura Laboratories, Dept. H, Malden, Mass." Try Cuticura Shaving Stick 25c.

Travel Suggestions

Appear daily on The Times' Travel, Resort and Hotel page. These interesting announcements suggest all sorts of long or short trips, by sea, rail and motor bus.

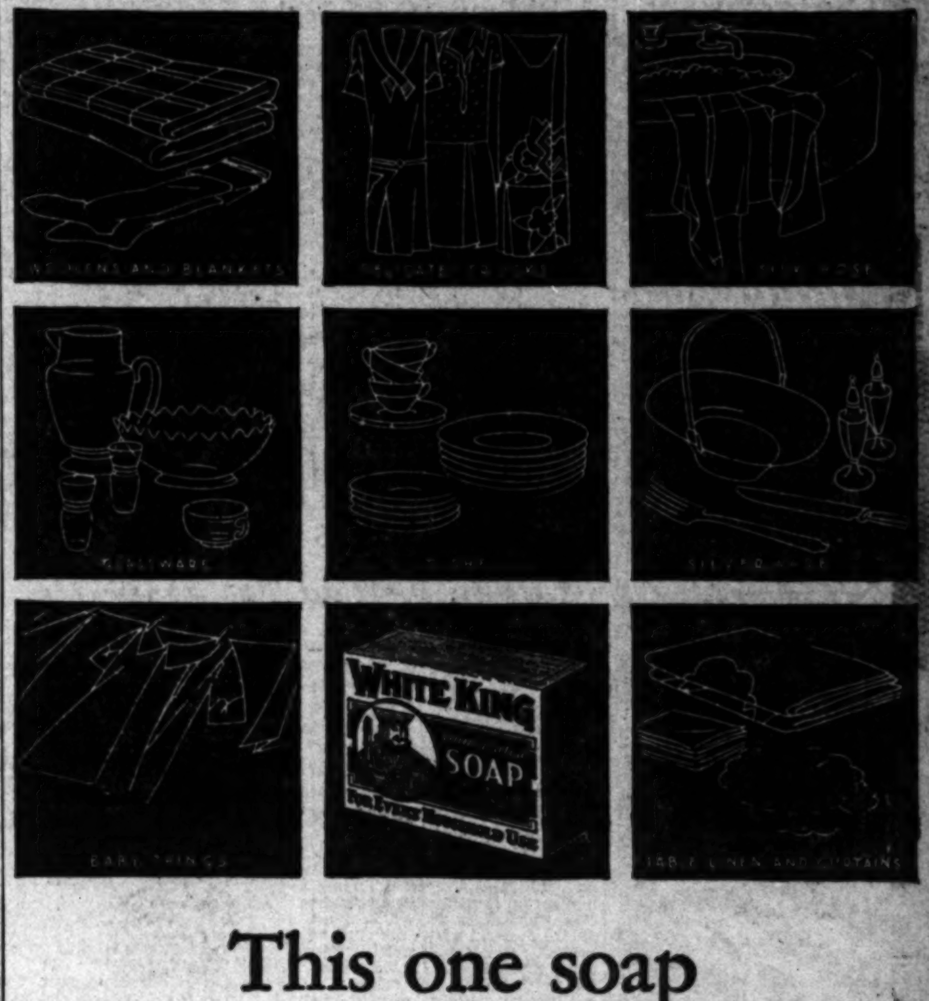

This one soap does so many helpful tasks

Why go to the expense of buying two soaps— one for dainty things, another for general household uses, when one is ample! White King Granulated Soap is ideal for *all your washing*. Silk stockings, prints or woolens, tub washing, dishes or silverware . . . White King washes them all safely . . . thoroughly . . . economically.

You can use White King Granulated Soap for anything that water itself will not harm. You need not hesitate to wash the sheerest hosiery, lingerie or Rayon in this remarkably pure soap. It lengthens their wearing life. It brings back their lovely softness and helps to retain all the original freshness of the fabric.

White King Granulated Soap has won the approval of leading department stores; has met the exacting requirements of thousands of housewives throughout the West. Buy White King from your grocer . . . today.

TRIBUTE VOICED BY M'GROARTY

Radio Audience Hears His Armistice Day Address

Plea Made That Heroes of War be Not Forgotten

Policy for Peace Pursued by Nation Applauded

The Times Forum, 10:30 a.m., KHJ. Dr. Frank McCoy

BY JOHN S. DAGGETT

John Steven McGroarty delivered an Armistice Day address on The Times Forum over KHJ yesterday morning. Dwelling on the glory of the sons of America, rejoicing in that glory and the satisfaction of a debt paid to France, he briefly recounted the part played by this nation in the World War.

"But today there comes a deeper and more poignant thought to our hearts," he said. "We must think of the dead above whose graves the poppies grow. We must sing to our souls the recessional of the poet and say: 'Lord God of Hosts be with us yet, lest we forget, lest we forget.' We can forget almost anything and forgive everything, but we cannot forget the dead. And God forgive that we should forget those who sleep in death afar where they fell, or those whose silent biers were borne back on mourning ships to sleep at home.

THOSE DONE WITH LIFE

"We think of them as they went forth into the red hell of war, youth flaming in their veins, life and love throbbing in their hearts. They had all to live for, but now and this long time since, they are done with life.

"The sun comes at morning, moon and stars shine at night, and one beloved star gleams among the rest, but they do not know. They hear no more the singing rains, no little river murmurs its love to them; they kiss no more the lips they loved. They sleep the long sleep that waits for its awakening the blasts of Gabriel's horn. Happily they do not remember. But we must remember. God help us if we forget.

"There are others, not of the dead, whom we must remember and not forget—the broken soldiers who were spared by death but left maimed and stricken in life. Armistice Day can mean nothing to us unless it brings the thought of the broken soldiers who look out from dim windows of pain upon us who pass them by.

BROKEN SOLDIERS

"Is it not true that we really do pass them by, even heedless and scarcely with a thought to their helplessness and loneliness? Let us ask ourselves today how often it is, or how seldom, or not at all, that we search out the broken soldiers on their beds of pain? These wondrous lads who went to war so strong and glorified with youth, who now are old with the unutterable weariness of despair. Today and every day let us keep them in our hearts—deep in our hearts as we keep a cherished love. God will not remember us if we do not remember them. They should be our dearest care, our most unselfish concern.

"To remember the dead and not to forget the sick, the wounded and the maimed of the war, is the thought that should be ours on this Armistice Day. And one thought more which is perhaps the greatest, and surely the most necessary thought of all — the thought of peace.

"Let us have done with wars. At least let our America never again engage in war except in its own defense. And let Europe strive to be guided by our example.

"Behold our America in her matchless strength and power. Were she conquest minded, what could she not do. She could surely and with no fear or dismay fling our flag from the Arctic to the Antarctic, and who would say us nay? What power or combination of powers would be able to stop us or even attempt to stop us?

"Would Ceasar remain at home with such an opportunity at his hand? Or young Alexander, who, like the sons of Belial was flown with insolence and wine, rode roughshod over a helpless world with his drunken Macedonian butchers at his heels? Napoleon, Charlemagne, Frederick — what would they do were they with life now and the conquests that are so easily ours waiting for them?

AMERICA'S ROLE

"But our America follows no mauraunders' trail. She not only refrains from conquest but throws her strong arms in protection over her weaker neighbors to defend and save them from harm.

"Let us continue in peace. We have paid the only debt we owed and now owe none. If Europe will persist in war, then it is her own stubborness and stupidity to do so, but she must not call no us again to enter her quarrels. God forbid that the life blood of even one American boy ever again shall be shed in a foreign war."

Desert "Scotch" Taken in Raid

Mojave Desert moonshine disguised as "produce of Scotland" worth nearly $1000 was seized yesterday by members of the District Attorney's dry squad in a raid at 2021 Shenandoah avenue. J. B. McMillan, asserted bootlegger, was arrested at the same place and booked in the County Jail to await prosecution today.

In addition to the liquor, which bore the labels of a Scotch distillery, the raiders reported finding a number of stencils and a branding iron, which, they declare, were used on the cases in which the stuff was packed. One stencil read "From Stirling," another "Via Tia Juana," and a third bore the name of a well-known concern of Canadian liquor brokers.

AUTO THIEF SENTENCED

After pleading guilty in the court of United States District Judge James to a charge of transporting a stolen auto from San Antonio, Tex., to Los Angeles, Fount H. Brown yesterday was sentenced to serve fifteen months at McNeill Island prison.

"AGE CANNOT WITHER HER VARIETY"

Grandma's Model Airplane Admired by Club Co-members

Speaking of Air-Mindedness!

Mrs. Anne Buehler of 1066 South Evergreen street, a member of the Los Angeles Times-Playground Aircraft League, enjoys the distinction of being the oldest accepted member of the league. Reading left to right, members of the Whittier Playground Club are Russell Harmon, Ralph Smith, John Hamor, Arthur Regling, Mrs. Buehler, Celedonio Trujillo, John Montesinos, Virgil Wilde, Ernest Hamor and Rudell Cross.

Being 55 years of age and a grandmother has proven no detriment to Mrs. Anne Buehler of 1066 South Evergreen street, in her enthusiasm for model airplane building and flying, according to Grant Jenkins, director of the Whittier Municipal Playground.

Mrs. Buehler has joined the Times-Playground Model Aircraft Club at Whittier Playground and now is a full-fledged member, along with the forty-two boys in the club. She plans to give a good deal of her time to making and flying the tiny planes, considering this activity well worth the attention and interest of any one, no matter what age.

The present ambition of Mrs. Beuhler is to pass the necessary tests and requirements which will lead her through the novice and pilot classes to the standing of an ace in the Times-Playground League. She long has been interested in all types of handicraft and looks upon the model airplane as one of the finest ways of combining technical knowledge with handicraft skill.

She plans to enter all Times-Playground aircraft tournaments to be held in the future, pitting her skill against that of her youthful associates at the Whittier Playground Club and against the many other playground junior aviation experts.

THE RADIO DIAL Hour by Hour

KEJK—1170 K. 256.3 M.
KFI—640 K. 468.5 M.
KFWB-KPSN 950 K. 315.6 M.
KHJ—900 K. 333.1 M.
KMTR—570 K. 526 M.
KNX—1050 K. 285.5 M.
KTM—780 K. 384.4 M.

(From Programs Submitted by Stations)

(ALPHABETICALLY ARRANGED)

6 to 8 a.m.

KEJK—Morning exercises at 7.
KFI—Morning exercises at 7.
KHJ—Dr. Phillip Lovell, 7-7:30; records.
KMTR—Records to 7; frolic.
KNX—Exercises commencing at 6:45.
KTM—Phonograph records.

8 to 10 a.m.

KEJK—Miracle hour.
KFI—Frolic to 9; home talks.
KFWB—Phonograph records at 9.
KHJ—Four Boys' program; National Educational Week observance.
KMTR—Home talk; music.
KNX—Prayer, talks and music.
KTM—Phonograph records.

10 a.m. to 12 Noon

KEJK—U.S.C. Chapel; opportunity hour at 10:30.
KFI—Home talks and music.
KFWB—Records and quintet.
KHJ—Times Forum, 10:30, presenting Dr. Frank McCoy; Charlie Hamp at 11.
KMTR—Treasure Chest.
KNX—Talks and music.

12 Noon to 2 p.m.

KEJK—Modes and fashions.
KFI—Reports, talks and music.
KFWB—Studio.
KHJ—Concert orchestra to 12:30; Times world wide news, 12:30; Community Chest luncheon at Biltmore; Charlie Wellman, 1:30.
KMTR—Records; Louise Howatt at 1.
KNX—Talks and music.
KTM—Organ hour at 1.

2 to 4 p.m.

KEJK—Matinee program.
KFI—School of the Air, 2:30.
KHJ—Records to 3; Western Air Express at 3; Midnight Mission, 3:30; U.S.C. "Trojan Period," 3:45.
KMTR—Melodians and dance orchestra.
KNX—Studio (off the air 2:30 to 3.)
KTM—Talks.

4 to 6 p.m.

KEJK—Music and topics of the day.
KFI—Studio; children's hour, 4:30; Wedgewood Nowell, 5.
KFWB—Studio at 4:15.
KHJ—Melody Masters; Times world wide news at 4:50; storyman, 5; dance band, 5:30.
KMTR—Phonograph records.
KNX—Talks and music.
KTM—Phonograph records to 5.

6 to 7 p.m.

KFI—New York orchestras.
KFWB—Music.
KHJ—Paul Whiteman's Orchestra.
KMTR—String players.
KNX—Organ recital.

7 to 8 p.m.

KFI—Chain music.
KFWB—Orchestra and soloists.
KHJ—Orchestra and singers.
KMTR—Dance orchestra.
KNX—Mars Baumgardt; recording, 7:30.

8 to 9 p.m.

KFI—N.B.C. program.
KFWB—Jordan to 8:30; play at 8:30.
KHJ—Concert from KFRC.
KMTR—Music travelogue.
KNX—Orchestra and frolic.
KTM—Orchestra.

9 to 10 p.m.

KEJK—U.S.C. to 9:30; orchestra.
KFI—"Lasco" program, 9:30.
KFWB—Orchestra; fights, 9:30.
KHJ—Concert from KFRC; Modern Melodists.
KMTR—Negro spirituals.
KNX—Recordings to 9:30; feature program.
KTM—Novelties and musical comedy.

10 p.m. to midnight

KEJK—Orchestra to 11; records.
KFI—Spotlight review.
KFWB—Dance orchestra to 11:30.
KHJ—Times world-wide news at 10; Bertinetti's dance orchestra.
KMTR—Orchestra to 11; frolic.
KNX—Neal Hallett's Cocoanut Grove Orchestra.
KTM—Melodists; organ at 11.

Midnight to 1 a.m.

KHJ—Organ.
KEJK, KNX, KTM—Records.

EXECUTIVES GIVEN DINNER

Among the smart affairs of Armistice Day evening was a dinner extended to his executives by Leo S. Fonarow, owner and manager of the Victor Clothing Company, 214 South Broadway.

SHAW SUBMITS MAP

The assessment district map for the widening of Orchid avenue from Franklin avenue to Hollywood Boulevard has been submitted to Council by City Engineer Shaw and referred to the Public Works Committee.

ONE SEIZED IN JOY RIDE DEATH QUIZ

Long Beach Man Held on Suspicion of Manslaughter After Mint Canyon Crash

Clarence Spicer, 2045 Cerritos street, Long Beach, is in jail on suspicion of mansluaghter as a result of an asserted drunken joy ride which ended when his car overturned in Mint Canyon, near Summit, last Sunday. Sebe Crawford of Long Beach, was killed in the crash.

Three other persons who were riding in the small coupe were pinned beneath it when it failed to take a curve and overturned. According to the authorities, all of those in the party were intoxicated and none would admit who was driving the car at the time of the wreck. Besides Spicer, the survivors are Ruth McKee, 25, Corinthian Walk, Long Beach; Dorothy Evans, 3901 Spalding street, Long Beach, and Arni Schurr, 281 Gaviota avenue, Long Beach. All were treated at the Newhall Emergency Hospital.

Whether Spicer formally will be accused of manslaughter, depends on the findings of a Coroner's inquiry, which will be conducted at Noble's Mortuary in San Fernando tomorrow. He was held because he originally had been driving the car.

OHIOANS MEET TONIGHT

The president of the Ohio Society of Los Angeles, Harry B. George announced yesterday that former Ohioans and tourists from the home State will meet tonight at 8 o'clock at the California Hall, 1137 South Hope street. The program will consist of music, songs and magical tricks, followed by dancing.

Stranger Falls Dead at Club; Quiz Ordered

Mystery regarding the death cause of a well-dressed man, who yesterday staggered into the University Club and fell dying, led the Coroner to order an autopsy. The man was about 65 years of age and wore a Shriners' pin.

Attaches and members of the University Club at 614 South Hope street were startled when the stranger staggered in, gasping:

"Oh, this is terrible!"

He then collapsed and soon died. Dr. H. G. McNeil, who was in the club, pronounced him dead, and the body was taken to the County Morgue. The only marks of identification were a tag inside one pocket on which was written "J. H. Dahl," and a tailor's label bearing the name of Knudsen, Salt Lake City.

JEWISH WOMEN WILL HOLD PEACE MEETING

In furtherance of international good will and as a part of armistice week activities, the sisterhood of B'nai B'rith Temple will conduct a symposium on peace in the church tomorrow at 8 p.m. The meeting, arranged by Mrs. Leo A. Beir, peace chairman, will be opened by Rabbi Edgar F. Magnin and Mrs. Alfred G. Shauer. Speakers will include Lillian Burkhardt Goldsmith, Mrs. Willoughby Rodman and Prof. Roy Malcom of the political science department, University of Southern California.

COMMUNICATION FILED

The Board of Water and Power Commissioners has notified Council that the department intends to pay no more special assessments on water and power properties engaged in a public function. The Council, being unable to take any action on the matter, filed the communication.

(Copyright [illegible] A.D.C.)

Today's on SINUS TROU

No. 9—Irrigation

FOR home treatment, irrigation of the nasal cavity with the ordinary glass douche has been found to be a very effective non-surgical means of promoting drainage and sinus evacuation.

It is not intended to take the place of a surgical operation.

There are, of course, people who have deviated septums of the nose and turbinate bones that should be removed by surgeons because they hinder proper drainage. But the present tendency among specialists nowadays is to be conservative and avoid operations except where absolutely imperative. It was formerly the "fashion" to operate on all types of nasal infections, but today the swing of the pendulum is in the other direction.

There are thousands who have a very slight deviation of the septum, for instance, where an operation is not advisable. Yet at the same time these people

SINASIPT

CLEARS THE

FORMERLY KNOWN AS

ARE YOU PLANNING TO

Times Want Ads will help you find a

STEWART-WARNER Radios are up to the minute . .

There will be no cut in price

Illustrated above, Approved Tudor Period Model $133.50 (less tubes)

Why You Should Have a Stewart-Warner Radio

FEATURES:

1—8 tube circuit, 3 Screen Grid tubes, 2-245 type power tubes in "push-pull," 2-227 type heater tubes, 1-280 type rectifier tube.
2—No A. C. hum, yet 100% sensitivity.
3—Built-in Aerial.
4—New Electro-Dynamic Reproducer.
5—Phonograph connection.
6—Air cooled Transformer.
7—Beautiful Period Model Cabinets.
8—Automatic Voltage Control.
9—100% Selectivity.
10—100% Volume.
11—100% Sensitivity.
12—Unmatched Realism of Tone.

(Complete line of A. C. and D. C. Models, 60 cycle or 25 cycle—$92.25 to $170.50.)

Our Policy is Your Safeguard

Every prospective radio buyer should know the Stewart-Warner policy and how it guarantees every purchaser the highest radio engineering skill—the latest, up-to-the-minute radio improvements—at a price based only on a fair profit.

Twenty-four million satisfied Stewart-Warner customers have been sold on this policy. It applies to radio as to our many other products.

First: Our engineering policy keeps the Stewart-Warner constantly up to the minute in every new radio improvement. Thus we have no obsolete models to sell.

Second: Our manufacturing policy provides only for a sufficient number of sets to meet demand. They are made scientifically and with precision engineering. So we have no surplus stock to dispose of.

Third: Our price policy is based upon years of experience in cost accounting on large scale precision manufacture. The price is right in the beginning—is never inflated and need not be cut.

Fourth: Our sales policy is to sell all at an equal price and to give all a uniform high standard of radio reproduction efficiency. No price changes are made in the middle of the season. And no purchaser will find that his neighbor has bought in the same season at a lower price.

If you want the newest improvements in radio. If you want a set built by experienced engineers on a sound policy of fairly priced up-to-the-minute merchandise, investigate the advancements you will find in the Stewart-Warner. The features listed at the left will convince you that the Stewart-Warner Radio is a real purchase. Now is the time to see it—hear it—and buy it. There will be no cut in price.

C B Smith
President
STEWART-WARNER CORPORATION

Distributor STEWART-WARNER SALES CO., 1101 to 1107 South Hope Street. Telephone WEstmore 2411.

STEWART-WARNER RADIO

"The Set With the Punch"

BOSCH RADIO

Life Like TONE
THRILLING POWER
NEEDLE POINT Selectivity.
SCREEN GRID

Pay NO Premium for anti-knock Gasoline Buy

GENERAL VIOLET RAY ANTI-KNOCK GASOLINE

Cunningham RADIO TUBES
PERFECT PERFORMANCE ASSURED

GUARANTEED RADIO SERVICE $1 A CALL

JUST PHONE TUcker 6190

UNIFORMED EXPERTS—BONDED FOR YOUR SAFETY

DAY OR NIGHT

CALVIN RADIO CO.

KEEP THIS AD FOR FUTURE NEED 1002 So. BROADWAY THE FAMOUS RADIO CORNER

SALLING TO RACE FOR GOVERNOR

Porter Campaign Manager Announces His Candidacy as "Hoover Republican"

Cole Salling, who was campaign manager for Mayor Porter, will be a candidate for Governor next year,

COLE SALLING

he announced yesterday. Running as "a genuine Hoover Republican," he will base his campaign on the theory that in the rotation of political equation, Southern California now is entitled to name the next Governor, Northern California being credited with the President, both Senators, eight of the eleven Representatives in Congress, as well as the present and several past governors and an overwhelming majority in both State houses.

Salling sets forth his reasons for entering the race in a telegram addressed to President Hoover last Saturday, and which he made public yesterday.

"I seriously doubt if another knows the entire State, her potentialities, resources and handicaps better," reads the wire in part. "I have been in every town in California during the past two months, and I find the people in general want a change in the management of our State affairs. They want a genuine Hoover Republican for Governor, who will support the President in his great national program, and make California the talk of the nation . . . I consider the situation of such great importance that I will be pleased to travel 6000 miles to have a ten-minute talk with you. Please may I have the opportunity?"

HIT-AND-RUN DRIVER GETS JAIL TERM

Arthur Leopold Ordered to Serve Thirty Days as Sequel to Auto Crash

Hit-and-run drivers must expect a jail sentence if they are caught, Traffic Judge Swain declared in sentencing Arthur Leopold, 3060½ Pico Boulevard, to jail for thirty days. Leopold pleaded guilty, declaring he did not stop after he had smashed a rear fender for Conrad Schweitzer, Jr., of 107 North Doheny Drive, Beverly Hills, at the corner of Pico and San Vicente boulevards on October 3, last, because he thought Schweitzer waved to him to proceed.

Leopold's license number was obtained by H. A. McKeller, 2325 Firestone Boulevard, after a chase of two blocks, the police report stated. Leopold explained that he has just left the County Hospital following an appendicitis operation in requesting the court to impose a fine instead of a jail sentence. Judge Swain sentenced him to serve his time in the County Jail because he can get hospital treatment there.

Rail Commission Continues Rate Quiz Here Today

As a part of its wide-sweeping investigation into the activities, policies and rates of public utilities corporations throughout the State, the State Railroad Commission will continue its inquiry today into the rates of the Los Angeles Gas and Electric Company. The hearing is set for 10 a.m. before Commissioner Carr.

It was indicated that today a large number of witnesses will be put on the stand to testify as to the earnings and rate schedules of the utility company.

Mother Seeks Missing Youth

Aid of The Times is asked in a letter received yesterday, in notifying David J. Chodrowe, believed to

DAVID J. CHODROWE

be in Los Angeles, that his mother is worried over his protracted silence and anxious that he communicate with her at 121 Daviston street, Springfield, Mass.

The missing youth is 18 years of age, and is described as six feet, two inches in height and weighing 195 pounds; with hazel eyes and thick, dark lashes. He is said to be "quiet and unassuming," with an aversion to making friends, and a constant visitor to libraries.

Golf Foreman Only Pays Fine

Walter Kretzchmar, foreman of the Griffith Park golf course, yesterday made clear that he was not jailed as a rum seller, but that he paid a fine of $503 for possession of wine. He produced the court receipt to prove that he had paid $500 promptly upon sentence by Municipal Judge Lahey, following his plea of guilty to a possession charge.

Kretzchmar said that he did not want any of his hundreds of acquaintances to think he is a liquor seller or that he has been in jail. He feared that a headline on the story of his plea and fining would give the wrong impression.

California's golden sunshine is stored in this luscious fruit

Libby's famous California Peaches bring you full natural flavor

DELICATE, elusive, luscious—is there anything more delightful than the true peach flavor? Flavor that's drawn from warm, golden sunshine, stored up all summer long as the fruit slowly ripens on the trees.

All that luscious goodness, all that exquisite peach flavor is waiting for you in Libby's California Peaches. Their taste is that of the rose-cheeked fruit that hangs from heavy laden trees.

Libby's California Peaches are supreme in flavor. But not flavor alone has won their world-wide fame. They are famous, too, for their flawless, golden beauty; for their unvarying high quality; for their delicate firmness of texture.

These luscious peaches of Libby's, packed right at the edge of sunny orchards, can be bought at your own grocer's. Make a note now to include Libby's California Peaches in your next order. Then try them some evening soon for dessert or salad. Libby, McNeill & Libby, Chicago.

TUNE IN ON THIS!

Every Tuesday evening at 5:30 over KGO and associated N. B. C. stations—"Around the World with Libby" concert cruise.

Also, Mary Hale Martin's Household Period, Wednesday mornings at 10:15 from KFI.

Your grocer can get Libby's California Peaches through Libby, McNeill & Libby, 1340-56 E. Sixth St., Los Angeles. Phone—Trinity 1761-2-3

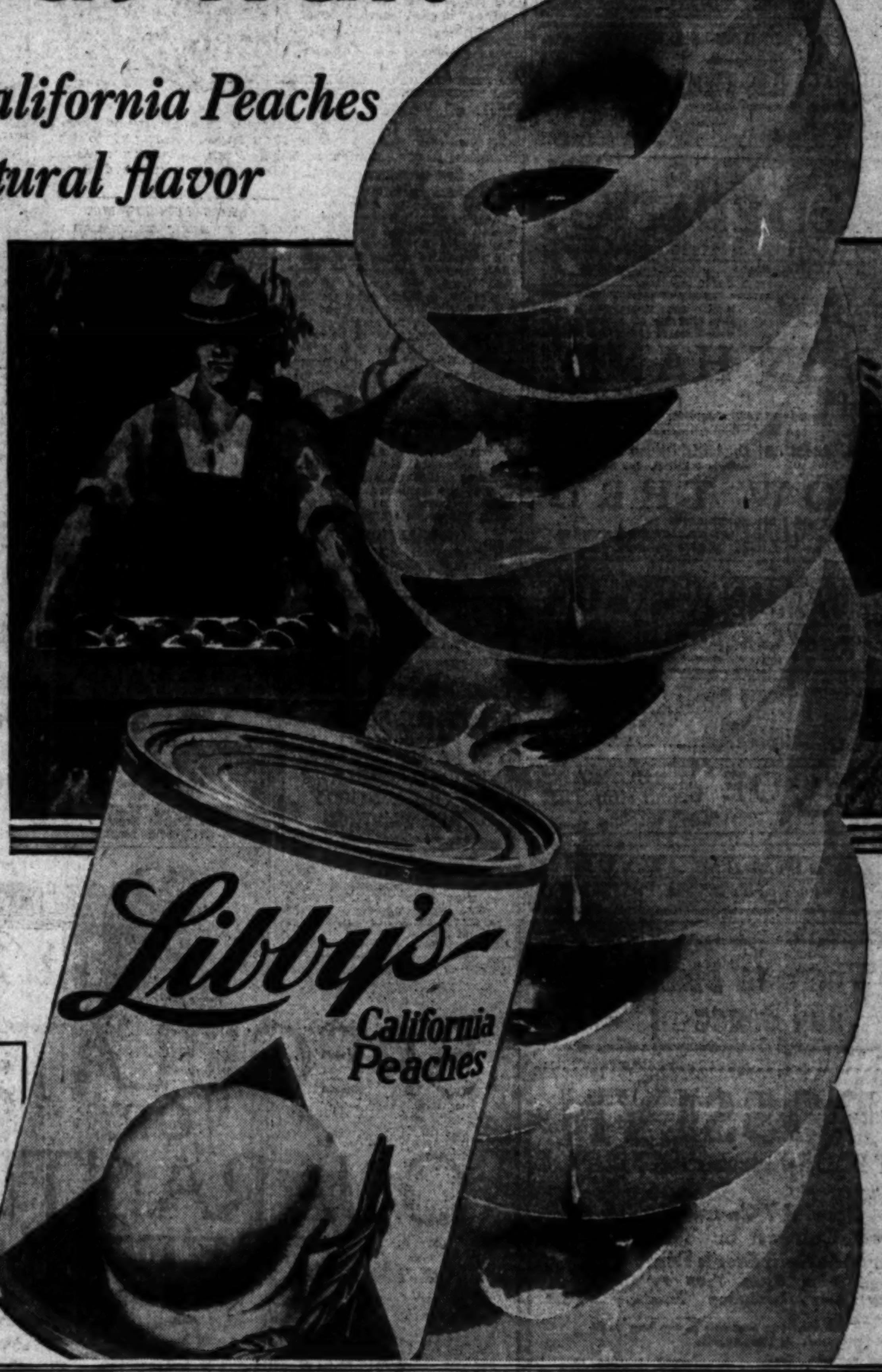

3 other famous Libby Fruits that bring you full natural flavor

Libby's Bartlett Pears
Libby's Fruits for Salad
Libby's Apricots

LIBBY packs other California Fruits as famous as Libby's Peaches for full natural flavor.

Among them are Libby's Apricots, deliciously tart-sweet, plump and tender.

Libby's Bartlett Pears, firm and flawless, packed just as they reach full, tempting ripeness.

Libby's Fruits for Salad—a mixture of five favorite fruits, all ready to serve in salad or fruit cup.

Ask your grocer for these Libby Fruits.

Theaters—Amusements—Entertainments

HENRY DUFFY THEATRES
EL CAPITAN
HOLLYWOOD BLVD near HIGHLAND
GRANITE 1147
MAT WED
LAST 5 NIGHTS Farewell Week
EVERYBODY'S FAVORITE COMEDIENNE
CHARLOTTE GREENWOOD "SHE COULDN'T SAY NO"
Starting Sunday Matinee, Nov. 17
HENRY DUFFY PLAYERS PRESENT
THE DISTINGUISHED BELASCO ACTRESS FRANCES STARR
IN HER GREATEST COMEDY SUCCESS "The SHELF" by DORRANCE DAVIS

PRESIDENT
BROADWAY near 8th
TRINITY 0476
HENRY DUFFY PLAYERS PRESENT
Quivers! Quakes!
BROADWAY'S CURRENT SENSATION
"REMOTE CONTROL"
THE RADIO MYSTERY THRILLER
MAT THUR

PLAYHOUSE
VINE ST near HOLLYWOOD BLVD
GRANITE 1131
HENRY DUFFY PLAYERS PRESENT
EUGENE O'BRIEN —THE YEAR'S OUTSTANDING COMEDY SUCCESS
"GIRL TROUBLE" with ISABEL WITHERS GRACE STAFFORD KATHRYN GIVNEY
by BARRY CONNERS author of "THE PATSY"
MAT THUR
EVE-35¢ TO $1.25 MATS-25¢-50¢-75¢ SEATS ON SALE AT OUR BOX OFFICES-BDWY DEPT STORE MAY Co.

PHILHARMONIC AUDITORIUM—5th at Olive Sts.
Tonite 8:15
L. E. Behymer presents
JOHN CHARLES THOMAS
America's Successful Baritone
NOV. 12
Tickets $1, $1.50, $2, $2.50, $3 West Box Office, FAber 1311

BELASCO
PAULINE FREDERICK
Her Loving Self—"The Queen Was in the Parlour"
VERNON STEELE—LAWRENCE GRANT—WILLIAM STACK—GRACE HAMPTON

JOHN DRINKWATER'S COMEDY HIT
ERLANGER'S BILTMORE
"BIRD IN HAND"
Wed. and Sat. Mats. 500 Choice Seats.... $1.00
Tonight at 8:30

ERLANGER'S MASON
"A SUNBURST OF MELODY AND JAZZ—"
—Edwin Schallert, Los Angeles Times.
FOLLOW THRU
BEST OF ALL MUSICAL COMEDIES
With ZELMA O'NEAL—ALLEN KEARNS—MARY LAWLOR
Seats Now Selling for Next Week. Matinee Tomorrow.

TOWER
Last 4 Days
ALL SEATS 25¢
"WOMAN TO WOMAN"
Betty Compson 100% TALKING SINGING & DANCING
Starting Saturday: AL JOLSON "Say It With Songs"

MAYAN—COMING SOON
SCREENS GREATEST TALKING PICTURE

BURLESQUE AT THE BURBANK THEATER
"FLASHES OF BEAUTY"—with GRACE CARLOS
Company of 85 Chorus of 45 High Steppers

NEW LAFAYETTE PLAYERS
LINCOLN
Nightly at 8:30 'Getting Gertie's Garter' Matinees Sat. Sun. and Sat. Midnite
ALL COLORED PLAYERS

Cafes Restaurants Tea Rooms
Where to Dine and Dance
Coffee Shops Cafeterias Hotels

New Hotel ROSSLYN
HART BROS proprietors 5th & MAIN
$1 Special 7 Courses
Fried Chicken or T-Bone
or Tenderloin Steak Dinner $1
Served from 5 to 7:30 P. M.
Every Day Including Sundays
One trial will convince you that this is the best $1.00 dinner in Los Angeles
Also our regular 50c dinner is served during the same hours, and the same popular 50c luncheon is served every day from 11:30 A.M. to 2 P.M.

PAUL PERROT'S CAFE
2312 WEST 7TH STREET—OPPOSITE WESTLAKE PARK
WEDNESDAY NITE
Gala Au Revoir—But Not Good-bye—Festival
Honoring the Celebrated
LAUGHNER-HARRIS ENTERTAINING ORCH.
Spectacular Entertainment Program Presented Entirely by Laughner-Harris, Including Prize Loving Cup Dancing Contest
Special Dinner, $3.00. No Cover Charge.
Phone DRexel 4763 Free Parking for Patrons

LET'S GO TO
TAIX FRENCH RESTAURANT
Seating Capacity 225
We Sell You Food—Not MUSIC
A full French lunch, 40c. Booths, 60c. Family affair. Dinner, 50c; Booths, $1.00
321 COMMERCIAL ST. 2 BLOCKS EAST OF POSTOFFICE. MUtual 6784.

THE RANCH HOUSE
844 W. Riverside-Redondo Blvd., or 153rd St. bet. Main and Vermont
Would You Like a Real Good Dinner??
Southern chicken, fresh vegetables and home-made pies and cake, $1.50. Open from 12 to 2 p.m. Sundays 12 to 10 p.m. Phone Gardena 617. Come down on the farm!

Cafeteria Unique
3010 West 7th
"THE BEST OF EVERYTHING"
"UNIQUE"—because different
You'll Want to Come Again

CHARTERS TOWER INN
5714 W. Pico
Steak, Chicken, Squab Dinner $1.25
Open Noon Till 12 P.M. Ph. ORegon 8906.
FREE PARKING

FASHION PROMENADE Luncheon and Dinner
WEDNESDAY
BRANDSTATTER'S Internationally Famous MONTMARTRE CAFE HOLLYWOOD
DANCING CONTEST Motion Picture Festival

SIGNAL PLANS COME UP SOON

Council Will Consider New System Thursday

Twenty Units Proposed at Once on Wilshire

Boulevard Traffic Speeding Held Possible

The new light-signal system proposed for the regulation of traffic on Wilshire Boulevard is slated to come up for discussion by Council Thursday, at a meeting of the committee of the whole. Described in a report sponsored by the Wilshire Boulevard Improvement Association, the system has been approved by the Traffic Commission, which officially has condemned the present system as antiquated. Many individuals and organizations, including the Automobile Club of Southern California, also have expressed themselves as opposed to the semaphores and bells now in use on the thoroughfare.

Allied against advocates of a light-system, however, are other individuals and organizations that have indorsed the present system as adequate, pointing out that others are more expensive and intimating that semaphores and bells are necessary for the proper control of traffic. Chief Engineer Dorsey of the signal bureau has submitted figures to Council declaring the present system economical and efficient.

AIMS POINTED OUT

The traffic-control plan Council is asked to consider provides that signals be installed immediately at twenty intersections along Wilshire Boulevard and operated under flexible progressive timing calculated to effect nonstop operation for boulevard traffic at speeds of from twenty-five to thirty miles per hour.

Summarized, the plan aims:

To provide for the maximum safety and convenience of pedestrian traffic which already is at a large volume and which will increase rapidly with the growth of merchandising activities in the district.

To provide for the maximum safety and speed of movement for boulevard traffic which already represents one of the largest volume movements in Los Angeles.

To correlate the movement of Wilshire Boulevard and cross traffic so that the boulevard will serve as little as possible as a barrier to north and south traffic movements.

MORE EFFICIENCY

The over-all efficiency of the boulevard is greatly increased by the plan, it is pointed out. With all signal delays eliminated, it is possible for drivers to move the full leigth of the way without necessity for stopping, so long as the rate of the system is maintained.

The electric light signal proposed controls traffic by identical indications during both day and night hours, thus eliminating possibility of confusion. This is especially important on Wilshire Boulevard, it is stated, because so large a percentage of the traffic is during the hours of darkness.

With the exception of Los Angeles and San Francisco, all cities of metropolitan size in the United States have standardized on electric-light signals. They are recommended as standard in the Uniform Signal Code of the American Engineering Council Committee, prepared in co-operation with the National Council on Street and Highway Safety. They are the type of signal legally required by the Massachusetts Uniform Traffic Signal Code also, the plan states.

PAUL WHITEMAN
GUEST OF HONOR
With His Entire Band
THURSDAY EVENING
BLOSSOM ROOM
HOLLYWOOD ROOSEVELT

LACK OF RADIO CALLED CRUEL

Wife Also Complains About Broken Phonograph in Divorce Suit

It is cruelty to be forced to live without a radio or a phonograph, Mrs. Alice A. Barker asserts in her divorce complaint, on file against Allie C. Barker, yesterday.

Because Barker refused to allow a radio in the house, failed to have the phonograph repaired, and would not let her take a ride in the family automobile, her existence was "one of isolation and obscurity," she asserts in her complaint.

Fireman Wounds Self While Using Gun as Hammer

Shot with his own revolver yesterday while using it as a hammer, William D. Butts, 28 years of age, a city fireman, was taken to the Georgia-street Receiving Hospital wonded seriously in the abdomen. Butts and Capt. Bergendorff, as members of the Fire Department's mounted patrol, were patrolling canyons in a car to spot any brush fires. Butts tried to open a telephone box in Nichols Canyon, on Mulholland High Way, and found he had no key. He hammered open the signal box with the butt of his revolver, which he thrust into his belt, when the weapon was discharged.

A bullet lodged in his left abdomen. Capt. Bergendorff carried Butts to the hospital.

PICTURE COMPLETED

Harry Langdon, film comic, has completed his fifth comedy short subject, as yet untitled, for Hal Roach. Langdon recently picturized his vaudeville sketch, "The Messenger," with which he toured the entire United States, with unusually successful results.

ENGLISH VOCALIST WITH R.-K.-O.

Regis Toomey Will be Nancy Carroll's Lasky Hero; Niles Welch and Others Sign With Vitaphone; Claudette Colbert Opposite Chevalier

BY GRACE KINGSLEY

Another musical comedy star is to make his talking-picture debut. He is Reginald Sharland, English musical comedy and dramatic star, who is to sign a long-term contract with R.-K.-O.

REGINALD SHARLAND

Sharland's first role will be as leading man in "The Fire Walker," Radio Pictures' colorful South Sea Island romance, according to an announcement made yesterday by William LeBaron.

The young actor and singer, who began his theatrical career in a Shakespearean stock company in London, recently arrived in Hollywood on his return trip to England from a world-wide tour in musical comedy. During the course of his life on the British stage, he played in every type of entertainment, from Shakespeare to vaudeville skits.

Sally O'Neil has the leading role in "The Fire Walker," and Sharland will appear opposite her. He has the title role, in fact, and will be featured along with Miss O'Neil. John Russell wrote the story, which deals with strange customs among the South Seas tribes. Bert Glennon will direct.

Sharland graduated from St. John's College in South End, Eng., and for two years was engaged as an architect. His interest in amateur theatricals brought him to the attention of a London theatrical manager, and he was given his first opportunity on the professional stage in a musical comedy called "The Pearl Girl." He has played leading roles in every first-class theater in London, and had the distinction of introducing Paul Whiteman and his orchestra to England in the musical show "Brighter London."

REGIS TOOMEY WILL TAKE ROMANTIC ROLE

Regis Toomey, youthful stage actor, who climbed to screen fame in "Alibi," following considerable success on the musical comedy stage, has been awarded his first leading romantic role, the male lead opposite Nancy Carroll in the red-haired star's next Paramount vehicle, "Come Out of the Kitchen."

REGIS TOOMEY

The actor's assignment was made known yesterday by Jesse L. Lasky.

As will be remembered, "Come Out of the Kitchen," formerly a starring vehicle for Ruth Chatterton, was made into a musical comedy some time ago, and it is this version which will be used in the picture. Both Miss Carroll and Toomey will have major singing roles. Although Toomey has been in musical comedy, this will be his first singing role on the screen.

The picture will be directed by Wesley Ruggles, who once on a time directed musical shows.

Herman J. Mankiewicz is writing the adaptation of "Come Out of the Kitchen," from the play by A. E. Thomas.

Vitaphones Booming Along

While dust gathers on many of the sound stages at Warner Brothers' Studios and in many of the directors' offices and stars' dressing rooms, the Vitaphone shorts run merrily along in their production channels.

NATALIE MOORHEAD

Niles Welch, who won notable success as leading man with Doris Keane in "Romance," and who became one New York's most popular players, has been signed by Warners to play the featured role in "Christmas Knight," Vitaphone short which Archie Mayo will direct.

Natalie Moorhead is to appear in another short called "Vengeance," and others of the one-reelers will disclose Helen Jerome Eddy and Bryant Washburn in "Niagara Falls," and Edward Earle in "Suspicion" and "A Matter of Ethics."

Bryan Foy, in charge of production, let us in on the above interesting bits of news.

French Actress With Chevalier

Claudette Colbert is Paramount's choice for the leading feminine role opposite Maurice Chevalier in the latter's forthcoming staring picture, "The Big Pond," Jesse L. Lasky announced yesterday.

CLAUDETTE COLBERT

Because of her ability to speak French with the same facility with which she speaks English, Miss Colbert will play in both the all-talking American and French versions of the production, which will go before the camera at the Paramount Long Island studio late this month.

Miss Colbert won screen recognition by her work in "The Hole in the Wall" and "The Lady Lies."

Hopper Leaves M.-G.-M.

E. Mason Hopper has just terminated a long term contract with Metro-Goldwyn-Mayer, and is planning to take a vacation.

The director has a numebr of successes to his credit on the screen, including "Kempy," "Daddy," and others.

Lucien Pirval In Two

Lucien Prival is a busy man these days. He is alternating with his dirty work at the cross-roads between "Hell's Angels" and Victor Halperin's "Dangerous Business."

Pierre Collings in New York

Pierre Collings, Hollywood scenarist, has arirved in New York in response to a hurry call from Paramount, and has been assigned to adapt the French screen version of "The Big Pond," the next Chevalier starring vehicle, which is to be made in two linguistic forms.

The writer has taken many trips abroad, during which he spent much time in France.

William Beaudine Writes

"Paris seems more like Hollywood than the movie city itself," writes William Beaudine the director, from France, where he is now visiting. "I am amazed at the number of film folk I have encountered since I left on this trip.

"Last week at the race meeting at Longchamps near Paris, we met no less than a score of Hollywood picture people, including Darryl Zanuck, Kathleen Key, Vera Steadman, Jack Pickford and others. The next evening, at the ringside of the Fidel La Barba-Kid Francis fight, I might have imagined myself in the ringside group at the Hollywood American Legion Stadium. Sitting near me were Douglas Fairbanks, George Bancroft, B. P. Schulberg, Jack Pickford, Adolphe Menjou and other notables."

Beaudine incloses a picture of the Marble Arch in London, and he jokes about it.

"This is really useless. As you see, it doesn't lead anywhere no one goes through it. It is just taking up room that might otherwise be used for another Bank of Italy!"

Short Subject Proves Popular

Those hilarious fun-girls, Marie Dressler and Polly Moran, are garnering many laughs at the United Artists' Theater in the Christie talking play, "Dangerous Females," which is being shown on the same bill with Gloria Swason's first all-talking picture, "The Trespasser."

According to the United Artists' Theater management, the Christie talkie with Ford Sterling, which was shown with "Evangeline," broke all records for the number of enthusiastic comments on this comedy received from patrons of the theater, and, judging by the hilarity with which the Dressler-Moran picture is being received, this talking comedy on the current bill, it bids fair to exceed the record.

SPECULATION OR GUARANTEED SAFETY?

Guaranty Building & Loan Association
6% Monthly Income Certificates
6% PASS BOOK
6% Coupon Certificates

—which *wins* in the end?

Many thousands of Guaranty patrons are today congratulating themselves on their wisdom and foresight in having placed their savings in this strong institution...at 6% *with guaranteed safety*. These thrifty, prudent savers are not worrying about the ups and downs of Wall Street. ❦ We will be glad to safeguard YOUR savings also. Write or call for a free save-by-mail kit.

Guaranty Building & Loan Association
Guaranty Bldg., 6333 Hollywood Blvd. Title Insurance Bldg., 435 S. Spring
Affiliated Resources 32 Million Dollars
HOLLYWOOD LOS ANGELES PASADENA GLENDALE
BEVERLY HILLS SANTA MONICA

ADMISSION 50¢ CHILDREN 25¢
AIRCRAFT SHOW
WILSHIRE AT FAIRFAX
OPEN 12 NOON TO 11 P.M.
MUSIC ENTERTAINMENT

Theaters—Amusements—Entertainments

A FOX WEST COAST THEATRE
LOEWS STATE
ENDS WEDNESDAY! Dick's Human, Sentimental Talkie Masterpiece!
RICHARD BARTHELMESS in "YOUNG NOWHERES"
MARION DIXON First Nat'l Star
On the Stage
GEORGIE STOLL
OUR GANG TALKING COMEDY
FOX MOVIETONE NEWS
Wow! MARION DAVIES in "Marianne" with CLIFF EDWARDS & BENNY RUBIN
STARTS THURS.

A FOX WEST COAST THEATRE
FOX CRITERION
They Bargained for
She bought a husband... a name... respectability... all in the name of Love!
"DYNAMITE"
Cecil B. De Mille's First All-Talkie — Made by M-G-M
CONRAD NAGEL
CHAS. BICKFORD
JULIA FAYE — KAY JOHNSON
CONTINUOUS SHOWS EXCLUSIVE FOX MOVIETONE NEWS
POPULAR PRICES 10 AM-11 PM
35¢
FOX WEST COAST Scrip SAVES MONEY

FOX BOULEVARD
MARY DUNCAN—CHAS. FARRELL
"THE RIVER"
Directed by that Cinema Genius FRANK BORZAGE

Thrilling! Authentic!
THE BATTLES OF CORONEL AND FALKLAND ISLANDS
Britain's Mighty Naval Battle
FILMARTE

ITS R-K-O LET'S GO
R-K-O THEATRES
ALL SEATS RESERVED
Orpheum B'WAY AT 9TH
JACK BENNY (COURTESY M-G-M)
FLORENCE RICHARDSON IN HER MUSICAL BOY FRIENDS
HARRIS & RADCLIFF • DAVIS &
WILLIE, WEST & McGINTY
BRADY & WELLS • GRACE DORO •
POPULAR PRICES

30¢ TO 1 P.M. COME EARLY
R-K-O THEATRE
LAST 2 DAYS
Musical Revel New York Nite Life
"NIGHT PARADE"
with Aileen Pringle, Hugh Trevor, Ann Pennington, Ann Greenway, Dorothy Gulliver
Radio PICTURES
ALL TALKING!
Starts THURS
THE SOPHOMORE
EDDIE QUILLAN • SALLY O'NEIL •
IN PERSON ON THE STAGE
THE QUILLAN FAMILY
EDDIE • JOHN • BUSTER •
IN THE R-K-O VAUDEVILLE REVUE

VINE STREET THEATRE GLadstone 4146
EVERY NIGHT—BEST SEATS $1.75
MATINEES SUN. THURS. SAT. BEST SEATS 75¢
MARJORIE RAMBEAU
"MERELY MARY ANN"

MILLION DOLLAR
HURRY LAST 2 DAYS
"BROADWAY"
THE ALL-TALKING

WEST COAST THEATRE IN ALL LOEWS
LOEW'S STATE
ENDS WEDNESDAY!
Dick's Human, Sentimental Talkie Masterpiece!
RICHARD
BARTHELMESS
in
"YOUNG NOWHERES"
MARION NIXON
First Nat'l. Hit
On the Stage
GEORGIE STOLL
"BLACK & GOLD"
Fanchon & Marco Idea

Wow!
MARION
DAVIES
in
"Marianne"
with
CLIFF EDWARDS
& BENNY RUBIN

A FOX WEST COAST THEATRE
CRITERION
Bargained for love
...bought a husband ... a name ... respectability ... all in the name of Love!
"DYNAMITE"
Cecil B. De Mille's First All-Talkie — Made by M-G-M
CONRAD NAGEL
CHAS. BICKFORD
JULIA FAYE — KAY JOHNSON
CONTINUOUS SHOWS!
EXCLUSIVE FOX
MOVIETONE NEWS
35¢
TILL 1 P.M.

BOULEVARD
A Fox Movietone Torrent of Passion
MARY DUNCAN - CHAS. FARRELL
"THE RIVER"
Directed by that Cinema Genius
FRANK BORSAGE

FILMARTE
RUSSELL
"STREET CORNERS"

R-K-O THEATRES
Orpheum
B'WAY AT 9TH
TWO SHOWS DAILY
FLORENCE
RICHARDSON
JOE
KIRKWOOD
RADCLIFF • DAVIS & DARNELL
LESLIE, WEST & McGINTY
GRACE DORO
POPULAR PRICES

R-K-O THEATRE
LAST 2 DAYS
Revel New York Nite Life
"NIGHT PARADE"
with
Aileen Pringle, Hugh Trevor, Ann Pennington, Ann Greenway, Dorothy Gulliver
R-K-O VAUDEVILLE REVUE
ALL TALKING!

"SOPHOMORE"
EDDIE QUILLAN - SALLY O'NEIL - JEANETTE LOFF
THE QUILLAN FAMILY
EDDIE - JOHN - BUSTER - MARIE - ETC.
IN THE R-K-O VAUDEVILLE REVUE

MARJORIE
RAMBEAU
"MERELY MARY ANN"

LAST 2 DAYS
"BROADWAY"
ALL-TALKING SENSATION!

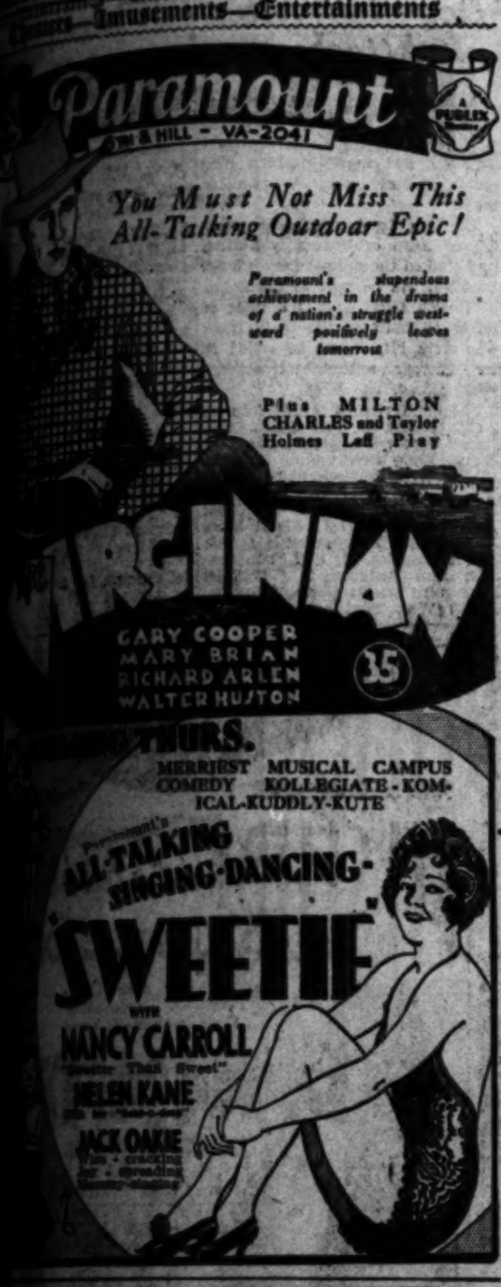

Paramount
6th & HILL - VA-2041
A PUBLIX Theatre
You Must Not Miss This All-Talking Outdoor Epic!
Paramount's stupendous achievement in the drama of a nation's struggle westward positively leaves tomorrow
Plus MILTON CHARLES and Taylor Holmes Laff Play
"THE VIRGINIAN"
GARY COOPER
MARY BRIAN
RICHARD ARLEN
WALTER HUSTON
35
STARTS THURS.
MERRIEST MUSICAL CAMPUS COMEDY KOLLEGIATE-KOMICAL-KUDDLY-KUTE
Paramount's
ALL-TALKING
SINGING-DANCING
"SWEETIE"
with
NANCY CARROLL
"Sweeter Than Sweet"
HELEN KANE
JACK OAKIE

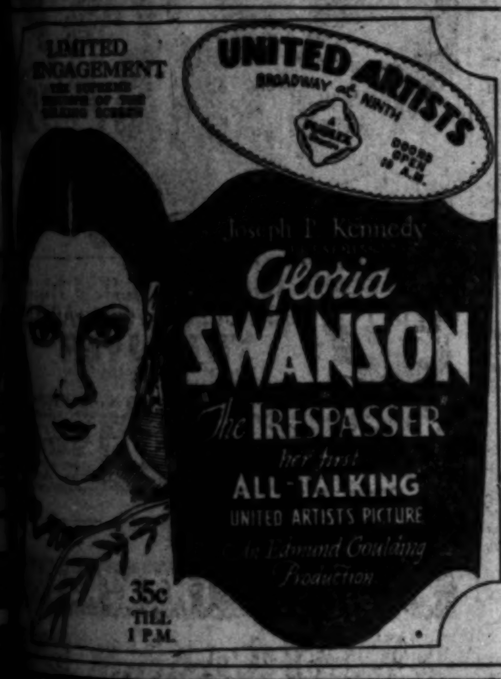

LIMITED ENGAGEMENT
UNITED ARTISTS
BROADWAY at NINTH
DOORS OPEN 10 A.M.
Joseph P. Kennedy presents
Gloria
SWANSON
"The TRESPASSER"
her first
ALL-TALKING
UNITED ARTISTS PICTURE
An Edmund Goulding Production
35c
TILL
1 P.M.

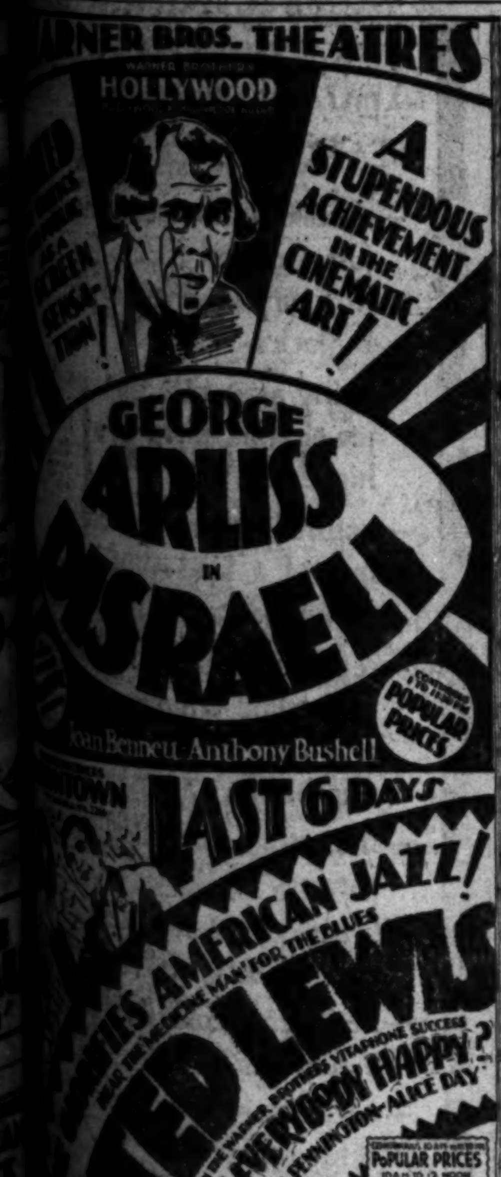

WARNER BROS. THEATRES
WARNER BROTHERS
HOLLYWOOD
A STUPENDOUS ACHIEVEMENT IN THE CINEMATIC ART!
GEORGE
ARLISS
in
"DISRAELI"
POPULAR PRICES
Joan Bennett, Anthony Bushell
DOWNTOWN
LAST 6 DAYS
AMERICAN JAZZ!
TED LEWIS
"IS EVERYBODY HAPPY?"
ANN PENNINGTON - ALICE DAY
POPULAR PRICES

Follies
MOSTLY GIRLS
Burlesque
MAIN AT 4TH

MANY WELCOME FAVORED STAR

Pauline Frederick Plays Monarch at Belasco

"Queen Was in the Parlour" Proves Attractive

Excellent Company Appears in Coward Play

BY EDWIN SCHALLERT

Whatever meaning the political events of a Graustarkian kingdom may have for the world at large, it is a pleasure to find them dealt with deftly, and perhaps from this circumstance may varying degrees of joy be derived by those who are attracted, as they will be, to "The Queen Was in the Parlour," which is currently playing at the Belasco Theater.

Even more jubilation will eventuate perhaps because this play brings the renewal of Pauline Frederick's sway upon the stage, and in a role that suits admirably her rare emotional capabilities. Also with her come an aggregation of excellent players, among whom one at least is notably brilliant.

"The Queen Was in the Parlour" is a creation of Noel Coward, the English actor-playwright, and it has the distinction of receiving its premiere in this theatrical sector, rather than being brought here after the New York presentation.

Manifest interest therefore surrounded its advent last evening, especially with Miss Frederick in the the royal role mentioned in the title of the play. A large and professional first night audience viewed and applauded the production. There was a persistent ovation for the star and the company particularly after the final curtain, which is unusual.

Without question both the Coward comedy-drama and the star were received with an attentive interest. Dialogue and situations that punctuated efficaciously a tenuous plot undoubtedly succeeded in holding the audience. One notably fine supporting actor held them enthralled through the better part of an act. There was the lurking threat of massacre and revolution in the background to give the proper tingle of melodrama in the air, even though no visible evidence thereof was presented on the stage. Altogether it was an evening of various consequent fulfillments, even as it was of colorful pretensions.

Coward has opened his play in Paris with a queen in voluntary exile from her realm. He has shown her as simply in line for the throne at this juncture, and a distasteful marriage has caused her to leave her country. She has assumedly experienced a somewhat florid life in the French capital, and has eventually fallen in love with an ardent suitor. It is the day set for their marriage.

Then duty interposes in the person of the minister from her creampuff domain, and, all other claimants having died or been assassinated, she is prevailed upon to return and ascend the throne, bidding good-by to her lover.

Such is the groundwork of the plot of "The Queen Was in the Parlour," and of such essentials have Graustarkian plots been made since the Stone Age, but Coward is careful not to resort to the customary overthrow of the dynasty, leaving the heroine free to wed her bourgeois lover. He elects instead, to instill the idea that the mandate of duty can be something fateful. There is a revolution that at least menaces the kingdom, the lover of the queen reappears, and there is almost the looming happy ending, but it is rather adroitly evaded.

Artistically, "The Queen Was in the Parlour" is a neat play. It has the smooth and satiny finish that nearly all of Coward's plays possess and it is a trifle more mature than some of his others. Certainly, he avoids banality and does this with an effeteness that merits the somewhat equivocal word graceful.

He falls short, as he nearly always does, of vigor, red-bloodedness and the dynamic grandeurs of the more modern drama. His characters lact something of the vital radiance, but he is adept at calling forth a personality idealistic, and with it a little world-weary.

There is one perfect character in this play and it is the Prince Keri, the fiance of the Queen. Strong enough is the individuality of this suitor to make you believe that the monarch would be well satisfied with her marriage in the long run, and also to make her momentary return to her lover just a bit unbelievable.

Light, and in a sense trivial as it is, "The Queen Was in the Parlour" is not the sort of piece that one can dismiss with a casual gesture, especially with the interpretation it is receiving. Some who see it will feel that it is too remote and too slight of texture to be at all attractive. It lacks unquestionably the more popular appeal, but for a delicately contrived play of the literary genre it possesses both worth and allurement.

Miss Frederick has to be the regal ruler and the "eternally womanly" woman by turns. The role, therefore, affords her the most ample contrasts. She was under a strain in realizing the full reality of th portrayal last evening, but her performance is one of splendid moments. Inevitably she sheds the most inviting lustre as a presence. She never fails to be both intelligent and artistic.

To William Stack, for his impersonation of Prince Keri, go many of the very highest honors in this performance. Albeit, he has the best written role in the piece, he enacted it with the utmost finish. He made the second act of the play entirely delightful.

I found Vernon Steele, on the whole, satisfying as the romantic commoner, whose death is the climax. He wooed in valiant fashion at the culminating moment when he overcame the Queen's attempt to place duty above love. He lacked lightness in the earlier episode, but essayed it diligently.

Lawrence Grant and Grace Hampton, perhaps particularly Miss Hampton because of limited opportunity, are others who figure most agreeably in the conversation, and incidentally it is conversation that rules "The Queen Was in the Parlour." It is not a play of action. Tina Marshall and Elly Manion acquired some credit during the course of the performance. The staging was under the direction of Gilmor Brown of the Pasadena Community Theater.

Adventure Permeates Air Epic

Lila Lee

Portrays one of the starring parts in "Flight," which follows "Hallelujah" into the Fox Palace Theater. A gala premiere, presided over by Frank Fay as master of ceremonies, will start the picture off tomorrow night.

DOWNTOWN LISTS NEW FILM

COLLEEN MOORE

Colleen Moore's first color picture, "Footlights and Fools," in which the star sings and dances, will be the next attraction at Warner Brothers Downtown Theater. The new picture will start Monday for a limited engagement.

"Footlights and Fools" is said to be a gay talking, singing and dancing picture, with spectacular backgrounds and glittering ensembles. Miss Moore has two leading men in this picture, Raymond Hackett and Frederic March. The star sings several new songs and wears some beautiful costumes.

The picture is adapted from a story by Katharine Brush and was directed by William A. Seiter. It is a First National and Vitaphone production, adapted for the screen by Carey Wilson. The supporting cast, in addition to the two leading men, includes Virginia Lee Corbin, Mickey Bennett, Edward Martindel, Frederic Howard, Cleve Moore, Ben Hendricks, Jr., and Larry Banthim.

COMEDIANS FEATURED

The collection of comedians, singers and dancers that are featured in "Burlesque Revue," this week's show at the Follies Theater, would be hard for burlesquedom to surpass. There are no dull moments from the time Foster and Semon, comedians, begin their funny capers. In the ten episodes appears Evelyn Myers, whose dancing specialties have become popular. Miss Ramsey and Nellie Ryder divided honors and offered dances that will be remembered by those who witnessed them. Beatrice Franklin and Ruth Clemons also were seen in a clever presentation.

"Dizzy" Given as Nickname to Famous Figure

Although he was a conservative of conservatives, Disraeli, the famous British Premier, had the gay nickname of "Dizzy." It only falls to certain public officials to acquire nicknames, and these usually are conferred by the public. The public liked the name "Teddy," for Roosevelt, and "Hell'n Maria" was given to Vice-President Dawes. Coolidge had his name shortened to "Cal."

The nickname "Dizzy," however, was given to Disraeli by his wife, Lady Beaconsfield, and was used intimately by all of his friends. It was not a nickname conceived by the public. The nickname is used throughout the Warner Brothers and Vitaphone version of "Disraeli," the George Arliss starring production now at Warner Brothers' Hollywood Theater.

Filmarte Shows Ancient Film

"East Lynn," an old-time film version of the ancient stage play, made about seventeen years ago, is proving a riot of merriment at the Filmarte Theater this week, where it forms a part of the surrounding program to the great German U.F.A. production, "The Cabinet of Dr. Caligari."

"East Lynn," was directed by Travers Vale and was probably a sensation in its day. There is much strutting and weeping and heaving of shoulders by Alan Hale, as Sir Francis Lewison. The cast also includes Kate Bruce, Gretchen Hartwell, Charles H. Mailes, Hector V. Sarno, Franklin Ritchie, Mrs. La Varick, Louis Vale, Edward Cecil, William W. Butler and Madge Kirby.

Announcer Has Picture Role

"Zeff" Fitzgerald, radio fight announcer, discarded his announcements to the public long enough to assist in a similar capacity in the filming of "Night Parade," the all-talking Radio picture now showing at the R.-K.-O. Theater.

Aileen Pringle, Hugh Trevor, Ann Pennington, Dorothey Gulliver and Lloyd Ingraham are prominent members of the all-star cast. Mal St. Clair directed the production.

COMEDY BEGINS BILTMORE RUN

"Bird in Hand," a gentle comedy by John Drinkwater, who also directed, opened its engagement at the Biltmore Theater last night and will be reviewed in these columns tomorrow morning.

Freda Bruce Lockhart and Denis Mantell are seen in the leading roles of the production, which is Drinkwater's first effort in the comedy line. The noted author is responsible for several biographical dramas including "Abraham Lincoln."

John Thomas Featured in Hour Concert

The Biltmore Sala de Oro was the scene yesterday of another of the Genevieve Gray Morning Musicales, those intimate little concerts becoming popular with music lovers of the city. John Charles Thomas was the artist presenting the program. His rich baritone voice coupled with a charming personality combined to provide sixty minutes of interesting melody.

His program was well chosen, ranging from opera selections to some ultra-modern compositions. Notable as novelties among these was "Old Mother Hubbard," by Herbert Hughes, and "Vodvil," a satirical cycle written especially for Thomas by Harvey Enders. The latter selection was presented by Thomas for the first time yesterday and met with decided approval.

In his French and German selections Thomas demonstrated a new artistry. His singing of the aria "Vision Fugitive" from "Herodiade" was especially applauded. He gave it with a fine dramatic intensity. "Il Neige" by Bemberg, "Nicolette" by Ravel and "Contemplation" by Widor were exceedingly attractive.

His German numbers include "Ruhe, meine Seele" by Strauss, "Der Schmied," Brahms and "Der Ton," Joseph Marx. Of old Italian he sang "Star Vicino" by Salvatore Rosa, and "Vittoria, mio core" by Carissimi. Altogether it was a program that covered the literature of song very amply, and in the renditions Thomas's vocal excellence was both unequivocal and unfailing. His art as a concert singer has greatly broadened since his last visit.

He gave the "Vodvil" cycle with abundant humor, and did not hesitate to act out certain of the numbers. The climax was when he essayed to dance a few steps for the "Hoofer." His impersonation of the "Prima Donna" was also very amusing.

Lester Hodges assisted Thomas at the piano and presented an enjoyable group of numbers, including "The Convent," by Borodin; "Ballet of the Happy Spirits," by Gluck-Friedman, and "Malaguena," by Lecuona.

Battle Scenes Bring Thrills

To stand on the bridge of a mighty battleship, pounding through fierce waves on the trail of an enemy is a thrill that can come to very few. However, in the great English sea epic, "The Battles of Coronel and Falkland Islands," now screening at the Filmarte Theater, this experience becomes a vivid reality to everyone in the audience.

There have been British war pictures but this is the first great British historical film, and is said to be the nearest approach to a national screen effort ever achieved in that country.

A short novelty film, "Street Corners," on the Filmarte program, is causing much enthusiasm because of its novelty and treatment. This was produced by Lincoln Quarberg and directed by Russell Birdwell.

"CHAMP" FINISHED

Robert Armstrong has finished with his boxing gloves in "The Champ," Fannie Brice's talking comedy at United Artists and is on his way to San Francisco with Mrs Armstrong (Jeanne Kent) for a brief holiday. The gloves are a relic of "Is Zat So" days.

"SWEETIE" COMING TO PARAMOUNT

Nancy Carroll, Helen Kane and Jack Oakie Featured in New Film

NANCY CARROLL

"Sweetie," the first collegiate musical comedy of the screen, starts at the Paramount Theater Thursday. This is Paramount's all-talking, singing and dancing production, and it is expected to attract as large crowds as "The Virginian," the current attraction.

"Sweetie" contains a fine cast. Nancy Carroll is in the leading role. Helen Kane, recording artist with the baby voice and known as the "boop-boopa-doop" girl, is another featured player.

Jack Oakie is said to score heavily in this film and William Austin, Stanley Smith and Stuart Erwin are also included in the youthful cast. Rollicking humor, romance and tuneful melodies are included in "Sweetie," it is said. Six new songs are introduced. Frank Tuttle directed.

Future Bookings Announced for Fox Boulevard

The Boulevard Theater has booked some unusual Fox and Me of Kentucky," musical production fall showings. Frank Borzage's latest Movietone production, "The River," with Charles Farrell and Mary Duncan, which is now playing, is said to be one of the most pretentious pictures of the year. It required over two years to produce and is an adaptation of Tristum Tupper's novel of the same name.

Next will be Lionel Barrymore's first all-talking production since "Madame X." It is Ben Hecht's mystery story, "The Unholy Night," with a cast comprising Ernest Torrence, Dorothy Sebastian, Roland Young, Natalia Moorhead, Polly Moran, Richard Tucker and John Miljan.

Others to come include "A Song of Kentucky" musical production with Lois Moran, Joseph Wagstaff and Dorothy Burgess. Actual scenes of the Kentucky Derby, that noted racing classic of the South, is to be seen and heard on the screen. "The Mysterious Island," photographed entirely in color with Lionel Barrymore, Jane Daly, Lloyd Hughes and Montague Love is the leading roles is next. This is an adaptation of Jules Verne's story, and was filmed off the coast of Florida. "The Viking," another sea epic entirely in technicolor with an all-star cast, is to have an early showing.

Royal Welcome Scheduled for Radio Picture

All of the established studios of the city plan to give Radio Pictures a royal welcome on the night of the 21st inst., when "Rio Rita" will have its gala premiere at the Carthay Circle Theater. A practical demonstration of this fact was evidenced during the past week by the reservations of large blocks of seats by picture stars.

Bebe Daniels, whom rumor says is destined to score a real vocal triumph with the song hits of "Rio Rita," numbers her friends among the stars of Hollywood by the hundred, it is said. The advance premiere bookings indicate that practically every one of them will be present.

Carll Elinor, managing director of the Circle, hopes to prevail upon the five principals of "Rio Rita" to sing and entertain at the premiere. Among those who will be there are Bebe Daniels, John Boles, Dorothy Lee, Robert Woolsey, Bert Wheeler and George Renavent.

Writer-Soldier Has Busy Year

A new novel by Wallace Smith is shortly to make its appearance. The internationally known author and artist, who was recently won over by Hollywood as a permanent resident and for the past year has contributed numerous original stories and plays to the talking screen, is now writing the final chapters for his latest opus, it was learned yesterday.

The end of this year will close the busiest one in the life of Smith thus far, not excluding the time he spent soldiering for Uncle Sam. Under contract to R-K-O-, Smith has contributed more original stories than perhaps any other prominent author in the country. His most recent story is "Her Man," an original which is serving as the current starring vehicle for Bebe Daniels.

BROOKS STARTS WORK ON "PIRATE REVUE"

Pirates on parade will mark the newest musical revue of the screen, the "Pirate Revue," on which Marty Brooks, noted song writer and vaudeville headliner, yesterday started direction at the Metro-Goldwyn-Mayer studios.

The players include Benny Rubin, the Connor twins, vaudeville stars, the Adagio quartet, also from vaudeville, and others.

BURLESQUE PLEASES

"Flashes of Beauty," the burlesque now playing at the Burbank Theater, presents clever comedy, well handled. Charlie Pritcher and Billy Mossey are the comedians. Virginia Jones, attired in a chic costume, scored heavily and Grace Carlos presented a snappy specialty. Betsy Ross with pep and personality aplenty, was pleasing. Jane Hazleton, prima donna, also pleased with a number of ballads.

2 SHOWS A DAY -- ALL SEATS RESERVED
L.A.'S FINEST Theatres
Leading civic ... theatrical institutions ... symbolic of quality, service, courtesy and the best in entertainment
500 GOOD MATINEE SEATS 50c!
DIRECTION FOX WEST COAST THEATRES
FOX PALACE
KING VIDOR'S "HALLELUJAH" LAST DAY
Tomorrow Night at 8:30
WESTERN PREMIERE
FRANK FAY Master of Ceremonies
Columbia's All-Talking Air Drama
"FLIGHT"
The Great American Epic of the Air. Thrills ... and never-to-be-forgotten scenes of sky daring and heroism.
JACK HOLT
RALPH GRAVES
LILA LEE
And All-Star Cast
Spectacularly directed by
FRANK CAPRA
SEATS NOW AVAILABLE
PREMIERE PRICES
$5.00—$2.50— $1.50
Phone MAdison 2271
Owls—6th & Bdwy.
7th & Hill
HURRY
RESERVE TODAY
Regular Fox Palace 2-A-Day Policy After Premiere—2:30-8:30

8TH. GREAT WEEK!
Of Unquestioned Rogers's Entertainment Supremacy! But Hurry! He's Leaving Soon!
WILL
ROGERS
"THEY HAD TO SEE PARIS"
FRANK BORZAGE directed for William Fox
CARLI ELINOR'S CONCERT ORCHESTRA
ORegon 1184 — Owls, 7th & Hill — 6th & Bdwy.
FOX CARTHAY CIRCLE
LAST TIMES WED. NOV. 20

At Last!
A GREAT PICTURE
FOR THE
WHOLE FAMILY!
BUY SEATS TODAY FOR ALL PERFORMANCES
William Fox presents
De Sylva Brown & Henderson's
ALL TALKING MUSICAL LOVE ROMANCE
"SUNNY SIDE UP"
JANET GAYNOR
CHARLES FARRELL
DIRECTED BY DAVID BUTLER
GRAUMAN'S CHINESE
Seats on Sale for All Performances—Box-Office GLad. 5184—Owl Drugs, 6th & B'wy.—7th & Hill
MATINEE TODAY 2:30 EVENINGS 8:30

MAJESTIC THEATRE
TRinity 2025 - MATS THURS & SAT. 50¢ TO $1.00
LAUGHING SENSATION
EDWARD EVERETT HORTON
& FLORENCE ELDRIDGE
HER CARDBOARD LOVER
A SPICY PARISIAN FARCE!

COURT DEFINES LIQUOR STATUTE

"Possession" Ruling Made by Appellate Bench

Circumstances Govern Cases in Double Charge

Two Defendants Win Retrial on Pleas Submitted

An opinion in three prosecutions where the defendants received sentences imposing fines or imprisonment for the possession of intoxicating liquor and also sentences for either sale or transportation of the same liquor, all asserting double punishment for one offense, was handed down yesterday by Superior Judges McLucas, Bishop and Shaw, presiding in the appellate department of Superior Court.

In two of the cases the higher court finds there was "double punishment," reverses the judgment of the lower court on one count and remands the cause for a new trial. The decision of the lower court in the third case is affirmed.

CASES IN QUESTION

The three cases are those of the People of the State of California against Charles R. Buchanan, Morris Kosinsky and Bennett Wallen.

In the Buchanan case the evidence shows, according to the court opinion, that the defendant drove into the garage on the place of his residence and he was seen there, after an interval, with a brown box in his hands. Shortly thereafter he drove away and was arrested, a box similar in size and color to that which he was seen to have had in the garage being in his automobile, containing two one-gallon bottles of contraband liquor. As already noted, the defendant was found guilty of both possession and transportation.

TRANSPORTED ONLY

In the Kosinsky case the defendant was observed to drive his automobile up alongside a parked car. He opened the door of his car and a sack was transferred by the driver of the parked car from the defendant's car to his own. The defendant was thereupon arrested and it was found that the sack contained prohibited liquor. He was fined both for possession and transportation.

In the Wallen case the defendant was shown to have been behind the counter in a drug store when a woman came in and asked for a pint of alcohol. He disappeared from view for one or two minutes in the rear of the drug store, then returned and exchanged a bottle wrapped in paper for $3.50. It was discovered that the bottle contained alcohol, the sale of which is prohibited by law. Following the defendant's conviction he was given a term in jail for the sale and a fine for the possession.

The court opinion goes on to say:

LAW LAID DOWN

"We may conclude that it is now the law of this State that where it appears as a fact that the liquor which a defendant is found to have transported was in his possession for any period prior to the beginning of the operation of transportation or following its completion, he may be found guilty of two offenses, transportation and possession, and be punished for both. Where the only possession shown, however, is that necessary for and incidental to transportation, a penalty imposed for the transportation precludes the possibility of further punishment for possession.

"The fact that the defendant Buchanan had in his hands in the garage on his own place a box similar to that subsequently found to contain liquor in his automobile forms the basis for inference which the jury reasonably drew that he had liquor in his possession prior to the beginning of the act of transportation. We conclude, therefore, that the facts in the Buchanan case justify a conviction of possession as well as transportation. Judgment is therefore affirmed.

EVIDENCE LACKING

"There appears no evidence in the Kosinsky case showing possession not involved in the process of transportation. The judgment in that case, therefore, must be reversed as to count No. 2 and the cause remanded for trial.

"In the Wallen case there is no proof of possession other than that incident to the sale. The judgment must be affirmed as to count No. 1 (sale) and reversed as to count No. 2 (possession;) the cause is remanded for a new trial."

FILM COMEDIAN RETURNS HOME

Harold Lloyd

LLOYD BACK FROM TRIP OVERLAND

Anxiety to Rejoin Family Causes Him to Miss Grid Clash at Chicago

After seven weeks spent in the East on business, Harold Lloyd returned to Los Angeles on the Santa Fe Chief last night, stating that his anxiety to see his family outweighed his desire to remain in Chicago to see the Trojans clash with Notre Dame next Saturday.

The comedian had little to say about films except that out of the score of shows he had attended in New York, none appealed as offering screen possibilities for himself. He visited Cleveland, Detroit and Chicago, laying plans for the premiere of his first talking picture in those cities.

Mrs. Lloyd, who has completely recovered from an illness which confined her to a hospital for several weeks, met the comedian at Pasadena with their 5-year-old daughter Gloria.

Lloyd does not propose to resume production activities for perhaps two months.

While in the East he completed arrangements for his annual invitation golf tournament to be held over his course in Beverly Hills, having invited about twenty of the world's foremost golfers to compete. The tournament will be held just prior to the Los Angeles $10,000 open.

SEWER PLANS ORDERED

Council has instructed City Engineer Shaw to prepare plans and ordinances for the construction of sewers in Saylin Lane.

SOCIETY OF COLONIAL WARS MEETS TODAY

A luncheon will be held at the California Club at noon today by the Society of Colonial Wars in the State of California, at which Maj. Charles A. A. McGee will speak. The society is composed of the descendants of men who served in the early wars of the American Colonies, (1607-1775.) The California society is headed by Mark Hopkins Slosson as governor, and Lansing Glenn Lytle Sayre as secretary, and has a membership of about 250. The society's headquarters are at 437 South Hope street, Los Angeles.

Boy in Dread of Operation Kills Himself

Suicide by poison yesterday ended the life of Gene A. Downey, 15 years of age, of 9030 Menlo avenue, the second boy in his teens to kill himself within two days. Young Downey weighed 200 pounds, due to some imperfect gland functioning, to correct which an operation had been advised. The youth took his life rather than undergo the operation, he explained in a note to his mother, Mrs. Louise Downey. The note was sent to the Coroner.

Mrs. Addie Bishop, who lives in the Downey home, found the boy's body on the floor with the farewell note beside it. Detective Lieutenant Cassell of the Seventy-seventh-street division reported the case as a suicide, and commenced a search to discover where the youth obtained a bottle of poison found in the house. The body was sent to the morgue.

The youth's farewell letter reviewed Armistice Day, which the writer hoped would be remembered as the day on which "a certain person will have the same peace as the soldiers have." He concluded with loving farewells to his mother, and "Good-by, dear old ball game."

Detective-Lieutenant Kynette reported that the youth had been interested in chemistry at high school, and may have concocted the poison which ended his life. Records of the detective bureau show that a youth named Jerry B. Downey, 19, whose mother was Mrs. Louise Downey, committed suicide by taking poison a year ago.

CEREMONY SCHEDULED FOR TODAY

New Trojan Gymnasium Ground-Breaking Will Follow Flag-Raising

Ground breaking for a $750,000 gymnasium for the University of Southern California will take place at 10:30 a.m. today at the corner of Thirty-sixth and Hoover streets. President Rufus B. von KleinSmid will speak for the administration and Dorothie Smith, vice-president of the Associated Students, will represent the student body.

Charles E. Seamans, chairman of the building committee of the university's board of trustees; Hugh Willett of the general athletic committee, and representatives of the physical education department, each will turn over a spade of earth for the new Physical Education Building, as the structure is to be called. The ground breaking will take place immediately after the traditional Trojan war flag is raised at 10:15 a.m. over Bovard Administration Building, for the Notre Dame game.

The new gymnasium is to be two stories high, with an additional story under ground. It will have a 250-foot frontage on Hoover street, and extend 200 feet back on Thirty-sixth street. It is scheduled for completion in time to be dedicated on June 1, during the semicentennial celebration of the university.

COUNCIL APPROVES MAP

The assessment district map for the installation of lighting appliances in La Brea avenue from Franklin to Fountain avenues has been approved by Council.

CRYER WILL FACE LEGAL GUNS TODAY

Former Mayor to Resume Witness Stand for Cross Quiz of Shuler Lawyer

Former Mayor Cryer will resume the witness stand in Municipal Judge Pope's court this morning as the complaining witness against Rev. R. P. Shuler, charged with criminally libeling Cryer in a magazine article in which the minister demanded that Cryer explain the source of a fortune accumulated while the latter was in public office.

On direct examination by Deputy City Prosecutor Brockman, Cryer testified last week that he made approximately $300,000 in real-estate transactions since the time he took office as Mayor, but declared all these deals were entirely uninfluenced by his political position, the larger part of the sum representing the increased value of property he owned before he took office.

Cryer was cross-examined all day Friday by Defense Attorney D'Orr, who led the former Mayor in a detailed explanation of his political life. The names of many persons well known in politics and their influence on Cryer were brought up. Further questioning along the same general lines is expected today.

When Cryer's cross-examination is completed, it is expected the prosecution's case will be practically finished and Shuler's defense will begin, probably late today or tomorrow, with the case going to the jury late this week.

Suspected Mad Dog Slain After It Attacks Nine

A large dog, believed by police to have been mad, terrorized the southwest section of the city late yesterday and last night, slashing nine children and grown-ups with his teeth.

The dog finally was killed after Officer Rush of University Station had stalked the animal for an hour. Its head will be sent to the Board of Health today and if a trace of rabies is found in the brain those who were bitten will be called in for Pasteur antirabies treatment, police stated.

The dog's victims are as follows: Carl Christ, 22, 5919 South Olive street; Junior Walcott, 11, 973 West Forty-second street; June Chittick, 10, 849 West Fortieth Place; Tom Mitchell, 13, 852 West Fortieth Place; Pete Campos, 8, 645 East Twenty-second street; Albert Hart, 11, 448 East Forty-second street; Esther Rhoades, 26; 1627 Fifth avenue; Dan Waldner, 3, 1703 West Fifty-third street; Dorothy Denton, 3, 833 West First street.

BULLOCK'S WILSHIRE

Announcing

A FASHION PROMENADE

Wednesday and Thursday

Ten-thirty and Two o'Clock

"Achieving the New Silhouette"

—short talks and display on living models of the new foundation garments designed to accomplish the silhouette of today for all figure types

—fashion promenade of the new "personals" in lingerie, boudoir and hostess apparel

—a delightfully informal occasion to which you are cordially invited The Tea Lounge, Fifth Floor Tomorrow and Thursday

Bullock's-Wilshire

BULLOCK'S WILSHIRE

Beginning Tomorrow, Wednesday

HAND-MADE SILK LINGERIE

in a very unusual selling

—unusual in point of exquisite fashioning and workmanship, as well as in the very low prices

—prices which women accustomed to selecting the most dream-like and dainty will instantly sense as most advantageous

—"personals" of charm and ultra distinction—made entirely by hand of fine ninon, georgette, silk voile, crepe and satin—and finished with hand-run alencon laces that further enhance the intricate hand-work

—gowns from 25.00 to 39.50

—step-ins, many models, 15.00

—chemise from 15.50 to 29.50

—all model pieces that will not be duplicated at these prices—gift-thoughts here!

Lingerie Room—Second Floor

Wilshire Boulevard at Westmoreland

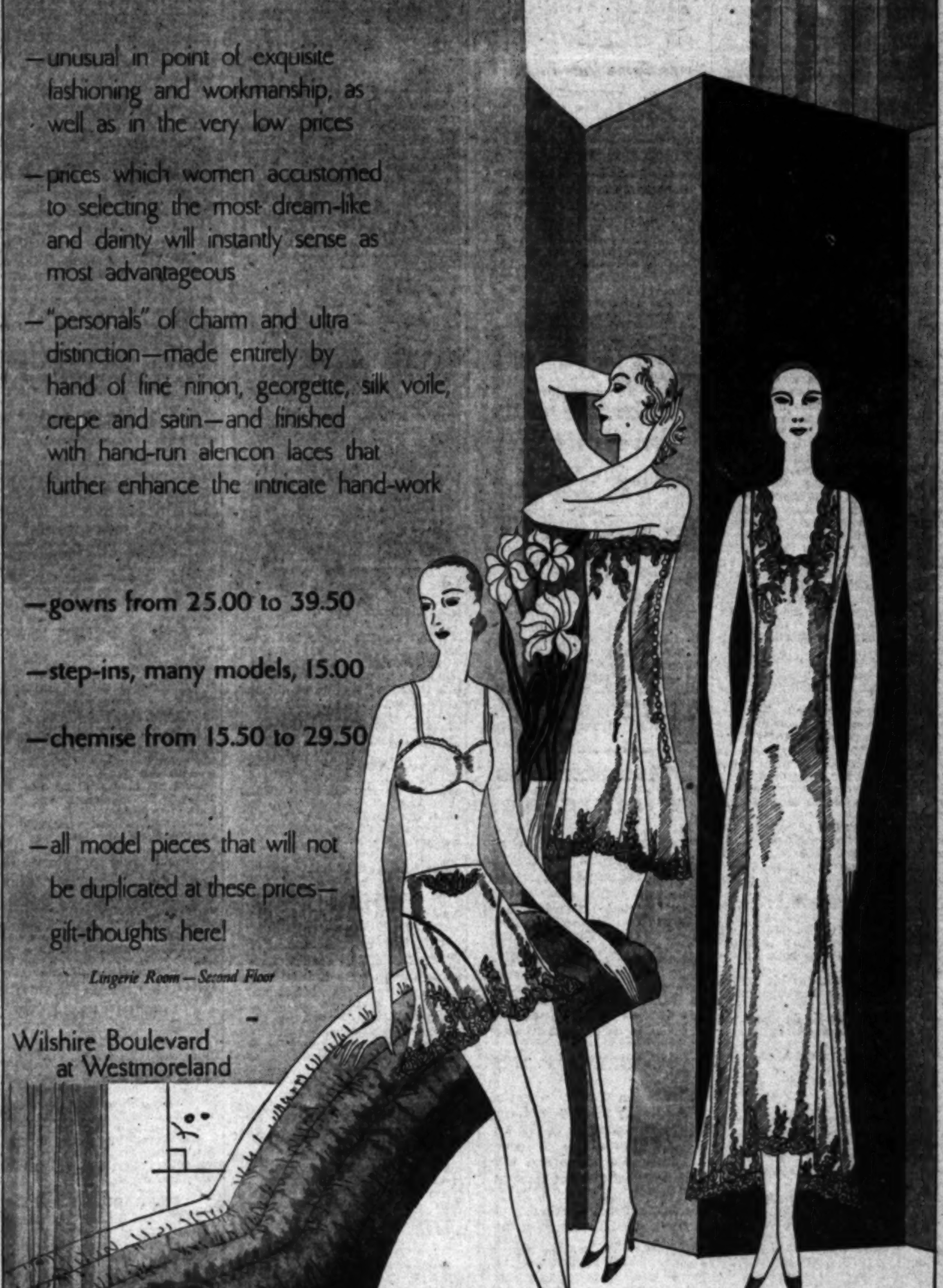

BULLOCK'S WILSHIRE

THESE FASHION JEWELS ADVANTAGEOUSLY FEATURE-PRICED

—a collection of evening jewels just received for an initial holiday event at Bullock's-Wilshire

—many are exact duplicates of jewels that have been much higher in price

—naturally there are only a few of a kind—but varied, individual and interesting

—replicas of court necklaces, of sterling antiqued-silver and rhinestones—a limited number at 17.50

—rhinestone and baguette drop earrings at 12.50

—bracelets, 12.50, 17.50 and 35.00

—necklaces—collar-length—a number at 17.50

—necklaces—thirty inches—a few at 35.00

Street Floor

Oxy Shows Power in Beating Whittier, 28-0

NO, AFTER YOU, MY DEAR GASTON!
GASTON CHARLES FIGHTS GOLDIE HESS AT THE OLYMPIC TONIGHT

SPORTS
Los Angeles Times
TUESDAY MORNING, NOVEMBER 12, 1929.

I'LL HAVE TO GET BUSY WITH THIS BEFORE LONG!
SPORTS WRITERS, COACHES, ETC.
THE ALL-AMERICAN "PICK"
BUT IT'S MENTAL LABOR!

TROJAN GRIDDERS OFF TONIGHT FOR NOTRE DAME

VER SCORES REE TALLIES

Fullback in Long Run of 50 Yards

to Make a First in First Half

Final Score in Quarter

…powerful offensive … defensive … Occidental College football team … steam-rolled Whittier into submission, 28 to 0, before … fans at Hadley Field, Whittier, yesterday.

… minutes after the game opened Dick Glover, … fullback, … around his own left end to tally the opening touchdown in a short … line. Glenn … as he did on … succeeding touch… were away to … Whittier was never …

[illegible]

HE CAUSED THE QUAKE IN QUAKERVILLE

It's Dick Glover, Occidental fullback, tearing through Whittier's line in yesterday's game at Hadley Field. All young Mr. Glover did was to score three touchdowns yesterday, one on a fifty-yard return of a punt. Oxy won, 28 to 0, mainly because of Glover's fast stepping. [Photo by Paul Strite, Times staff photographer.]

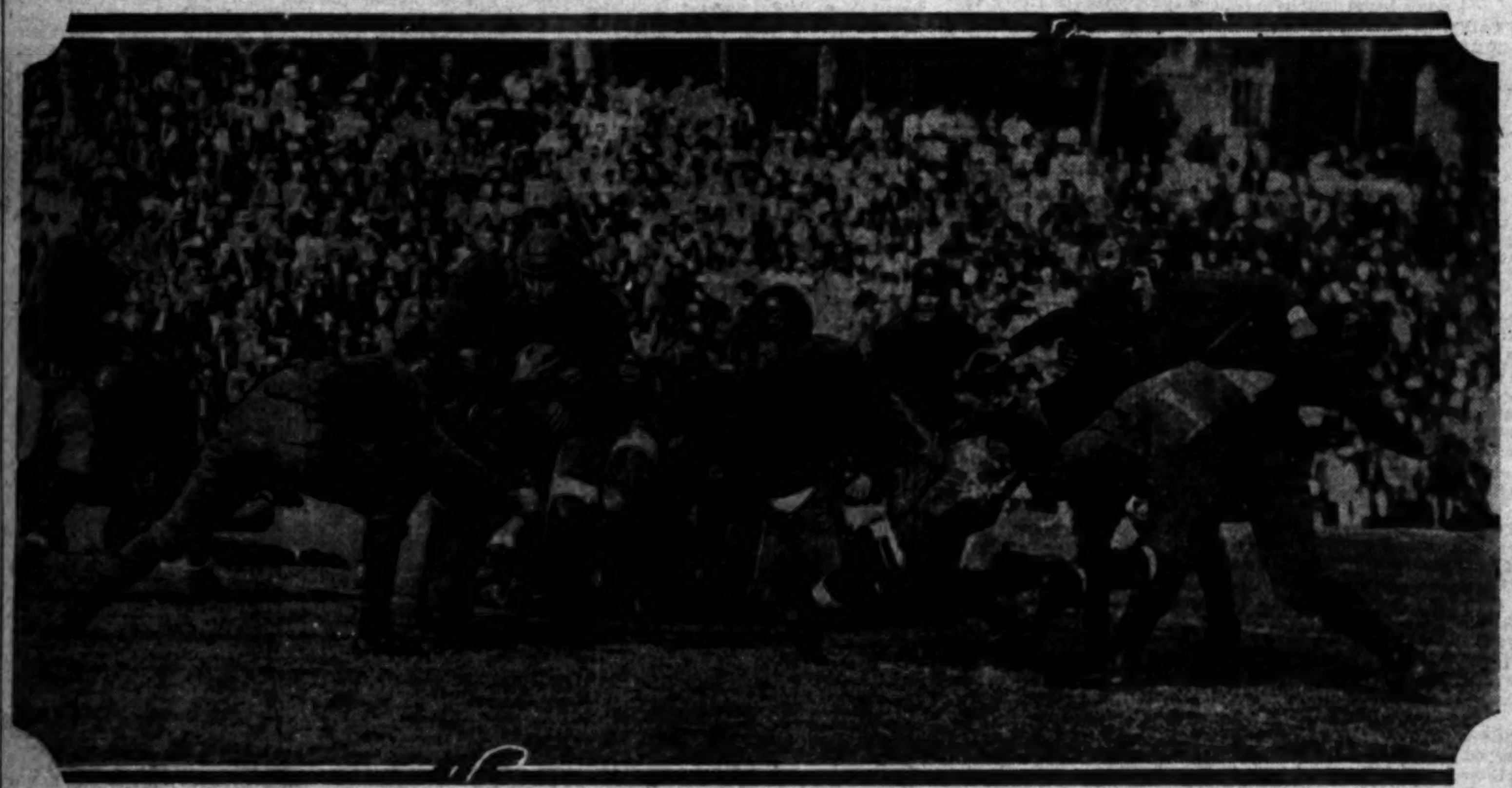

JONES SINKS NAVY TEAM

West Coast Army Halfback Intercepts Pass to Give Team 6-0 Victory Over Sailor Eleven

MEMORIAL STADIUM, BERKELEY (Cal.) Nov. 11. (AP)—An intercepted pass that Halfback Jones carried forty-two yards to the Navy 30-yard line proved the "break" today that enabled the West Coast Army eleven to score a touchdown and defeat the Navy service team, 6-0.

A crowd estimated at more than 55,000 persons witnessed the annual service men's classic between the two westrn elevens. Perfect weather conditions featured the contest but owing to its late start the last quarter was played in semidarkness.

The Army eleven drove across the Navy goal line in exactly four plays in the third period after taking the ball on their rivals' 20-yard mark. Two bucks netted 6 yards and a 5-yard penalty against the Sailors gave the Soldiers a first down on the 19-yard line. Gannuzi, fullback, hit guard for 1 yard and then flipped a short pass to Jones, who broke around end to cross the Navy goal line standing up.

The most spectacular play of the contest was pulled by Lefbre, Navy halfback, who slashed through tackle and kept going for 61 yards before being brought down deep in Army territory. Goal line defense of the soldiers, however, proved superior to the offense of the Sailors and the Army took the ball on downs to end the scoring threat. Navy threatened many times during the contest

(Continued on Page 14, Column 1)

FIREMEN GRIDS UPSET ONEONTA

Smoke-Eaters Annex 7-to-6 Game from Cadets

BILL BLEWETT

Bill Blewett's Los Angeles firemen evidently carried a flock of rabbits' feet in their hip pockets in their game with the Oneonta Military Academy eleven yesterday, as they barely nosed out the Cadet team by a 7-to-6 score after a hard-fought struggle at Wrigley Field.

The Firemen made their first and only score in the closing minutes of the first quarter. Jones, a husky redhead smoke-eater, taking the oval over the Cadets' goal from the 4-yard line. The score came as a result of a march the firemen staged from their own 30-yard line to the Cadets' 40-yard marker, from where a pass from Dyer, fireman left halfback, was snagged by Eckenroth, on the Cadet 4-yard stripe.

The smoke-eaters made another attempt at the Cadets' goal in the second quarter, working the oval up to the 5-yard line where they were held for downs. From here on it was the Oneonta team's game. Robb, ex-Oklahoma prep star, starting to fling passes to all directions and most of them were snatched from the ozone by Oneonta players.

In two plays, the Cadets worked the oval from their own 20-yard line to the firemen's 25-yard mark, from where a pass, Robb to Tucker, was turned into a touchdown. The score, however, was not allowed as Tucker

(Continued on Page 14, Column 2)

ROCKNE TO DIRECT HIS MEN TODAY

Notre Dame Puts in Busy Day in Preparation for Trojan Battle

BY JACK GALLAGHER
"Times" Staff Representative

NOTRE DAME (Ind.) Nov. 11. (Exclusive)—For the first time this season Notre Dame's varsity squad returned to practice on Monday after a game. The players came through the Drake game in good shape, only two men being injured, and Assistant Coaches Tom Lieb and Jack Chevigny put them to work immediately on fundamentals.

KNUTE ROCKNE

Coach Rockne was not out today, but his associates said that he will no doubt be present in his car for tomorrow's workout against Southern California plays in preparation for Saturday's game with the Trojans at Soldier Field, Chicago.

The team has gone through its last three games with six days of practice, but Lieb today stated that the varsity will have plenty of work, probably five days, for the Trojans.

Joe Nash, shock-troop center, and Frank Leahy, varsity tackle, were the only men not in uniform today, but they expect to be back in the game this week. Nash received a minor injury against the Bulldogs and Leahy suffered a renewal of an old hurt.

Coaches went over the mistakes made in the Drake game a large part of the time and spent the rest of the afternoon on ground work. Ends were drilled on running down punts, backfield men were given side-stepping and feinting work, tackles and guards were given blocking exercise and five different squads ran through signals before the practice was closed with wind sprints.

Reserve teams worked on Southern California plays, which they will use later in the week. Coaches

(Continued on Page 15, Column 4)

GAELS SEEK BIG GAME

St. Mary's After New Year's Tilt at Rose Bowl; Play Bruins at Coliseum Saturday

BY FRANK ROCHE

St. Mary's College, the only unbeaten and unscored upon football squad on the Coast, the team that plays the Westwood Bruins Saturday at the Coliseum, is in the market up to the hilt for a post-season game.

Football Results

LOCAL

Occidental, 28; Whittier, 0.
Firemen, 7; Oneonta, 6.
Oxy frosh, 6; Whittier frosh, 0.
Longshoremen, 19; Santa Barbara Athletic Club, 7.

COLLEGE GAMES

College of Pacific, 16; Loyola, 7.
Brigham Young, 25; Colorado Teachers, 13.
Waynesburg, 7; Geneva, 6.
Western Maryland, 33; Loyola, 7.
Bates, 7; Colby, 6.
Bethel, 20; Oakland City, 0.
Willamette, 52; Linfield, 0.
Montana State, 13; Wyoming, 0.
Oklahoma Aggies, 0; St. Louis U., 0.
St. Thomas, 7; St. Bonaventure, 0.
American Legion, 38; Weaver, 7.
St. Francis, 6; St. Vincent, 0.
West Virginia frosh, 19; Broaddus, 0.
California Aggies, 23; Fresno State, 0.
Humboldt State, 18; S. F. Pharmacy, 6.
U. S. Marines, 13; U.S.S. Tennessee, 7.
St. Mary's frosh, 6; Santa Clara frosh, 6.
West Coast Army, 6; Navy team, 0.
San Jose State, 6; Chico State, 0.
Intermountain, 7; Billings, 6.
Montana State frosh, 26; Montana Normal, 0.
San Jose State, 6; Chico State, 0.
Abilene Christian College, 7; Texas Tech, 2.
West Texas Teachers, 27; New Mexico Military Institute, 0.
Emory and Henry, 28; King College, 13.
William and Mary, 19; Roanoke College, 6.
Central College, 14; Penn College, 13.

HIGH SCHOOLS

Pasadena, 18; Muir Tech, 0.
Puente, 7; El Monte, 6.
Hoover, 13; San Bernardino, 13.
Santa Paula, 6; Ventura, 0.
Huntington Beach, 6; Orange, 0.
Santa Maria Lites, 13; Huntington Park, 0.
Ojai, 7; Moorpark, 0.
Bakersfield, 21; Phoenix, 7.
Monrovia, 31; Citrus, 0.
Pasadena Lites, 4; Muir Tech, 13.
Red Bluff, 6; Redding, 0.

(Continuedon Page 14, Column 7)

EDWARD "SLIP" MADIGAN

The "Galloping Gaels" from Moraga Valley want the New Year's Day game at the Rose Bowl, but if they are not selected they intend to play one at San Francisco with Notre Dame as their opponents if it can be arranged. This information was shipped down from the north yesterday right after the Gaels had vanquished their traditional rivals, Santa Clara.

Slip Madigan, coach of the St. Mary's team, is an old sidekick of Knute Rockne's. Slip played center under Rockne when the Norwegian wonder took over the job at South Bend in 1917. Madigan wants to play a Rockne team with his present squad and Slip would like nothing better than a victory over the South Bend Irish.

St. Mary's believes it is ready for a big post-season contest. The school was established in 1872, the same year as the University of California, has 750 students today, 400 of which play football as part of their physical education. Under Madigan the Gaels have come along until they are rated with the best on the Coast, which means the best in the nation as well.

Two recognized all-Americans have been developed by Madigan at St. Mary's. They were Larry Bettencourt and Malcolm Franklan. Slip claims he has another on the present team in Fred (Stud) Stennett. Stennett is a halfback and a member of the "four blue ghosts," as the Gael backfield has been called this year.

In Saturday's game against the Bruins, St. Mary's hopes to convince Southland fans of their greatness as a football team. They come here with five victories to their credit and one tie—the latter being with California.

While the Gaels expect Bill Spaulding's Bruins to give them a real battle they are confident they will win and do the job without being scored upon. It is St. Mary's idea to complete their schedule without a rival crossing their goal line.

The Bruins have a full week's

(Continued on Page 15, Column 7)

GARDEN BUYS MONOPOLY OF BEEFY FISTIC STARS

NEW YORK, Nov. 11. (AP)—Madison Square Garden has purchased from Humbert Fugazy, promoter, the contract rights to the services of Max Schmeling of Germany; Phil Scott of England, and Victorio Campolo of the Argentine, it was announced tonight.

The consideration was in the neighborhood of $75,000, it was understood in fistic circles. The deal gives the Garden a virtual monopoly on the heavyweights who are serious contenders for the crown vacated by Gene Tunney. The Garden already has Jack Sharkey, considered the leading contender, under contract for a fight at Miami this winter. Scott and Schmeling have been mentioned as the next best bets in a somewhat mediocre field. Campolo, although beaten by Scott, won high praise from many boxing experts who believe that in time the huge South American will be a champion.

More important in one way was the fact that the deal apparently removes the last obstacle in the way of a Sharkey-Schmeling match. The Garden was threatened with suspension by the New York State Boxing Commission if it insisted on its efforts to match these two before Schmeling fulfilled a contract to meet Scott for Fugazy. With Fugazy no longer holding any claims on Schmeling's service, the boxing commission's objections should no longer exist.

Indications tonight were that the Garden would endeavor to match Schmeling and Sharkey for the Miami fight, probably in February.

LOYOLA ELEVEN BOWS TO PACIFIC COLLEGE, 16 TO 7

STOCKTON (Cal.) Nov. 11. (AP)—With "Moose" Disbrow leading the attack, the College of Pacific eleven swarmed over the Loyola University team here today to hang up a 16-to-7 victory.

Disbrow, fullback for the winners, repeatedly plowed through the Loyola line for big gains, and bucked over both of the Pacific touchdowns, converting with drop kicks. Pacific's extra 2 points were the result of a safety when Hoffman was nailed behind his own goal line in attempt to run back a 65-yard punt by Disbrow.

Loyola's score came in the closing minutes of play when the Lions blocked Disbrow's punt and recovered on the Tigers' 15-yard line. Hoffman, Loyola quarter, scored the touchdown.

SPARTANS SCORE THREE TOUCHDOWNS ON VARSITY

Devine, Drury, Hibbs and Borah in Great Form Against Regulars During Long Scrimmage

BY PAUL LOWRY

An inspired "Notre Dame" team scored three touchdowns on the Trojan varsity in rapid succession at Bovard Field last night, and looked like a million dollars in operation.

The said "Notre Dame" team was represented by the Spartans, and the inspiration accelerators were three all-American football players and one all-American track star.

HARRY EDELSON

Aubrey Devine was Frank Carideo, the "Notre Dame" quarterback, and he threw a forward pass to Morley Drury, the Gus Savoldi or "Moon" Mullins of the outfit, as the case happened to be, for one of the scores.

The third all-American pigskin star was Jesse Hibbs, who was just a good tackle for the "Notre Dame" eleven.

And the all-American track star, impersonating that speed artist, Jack Elder, was none other than curly-haired Charley Borah, who lived up to the reputation of the Irish star and skirted end for a touchdown.

BERRY SCORES

The third score was turned in by Ed Berry, who has no all-American background, but is just a plain Spartan, one who ran around end on a typical Rockne formation, and evaded all hands.

Berry might have been Brill, but he wasn't quite sure about anything except that with the interference loaned by the Messrs. Drury, Devine and Hibbs he was able to lug the pigskin as he never carried it before.

After three touchdowns by "Notre Dame" some folks might ride up and ask you if the Trojans did any scoring.

Yes, they did, but this was a secret practice, and anyway the varsity should be able to score on the Spartans.

The ease with which "Notre Dame" scored was what counted, and Mr. Howard Harding Jones, the head coach, was so annoyed about the matter that he kept the boys at their chores until well after dusk.

In fact, the scrimmage lasted just exactly two hours, and the boys

(Continued on Page 15, Column 3)

PLAN BIG SEND-OFF FOR S.C.

Parade to Depot Will Feature Trojan Rally Tonight

Several hundred automobiles jammed with students will give the Trojan football squad a noisy send-off for Chicago today in a rally and parade which will begin at Old College on the University of Southern California campus at 5 p.m., and which will end at the Southern Pacific station.

The parade will be led by busses carrying the team and the Trojan band. It will follow a route north on Figueroa to Sixth street and east on Sixth to the station. Here the students will gather around the observation car of the special train and yell and sing until it leaves.

Coach Howard Jones will speak at a short earlier rally in Bovard Auditorium at 10 a.m. Following this, the traditional Trojan war flag will be unfurled from the Administration Building tower, where it will fly until the Notre Dame game is ended. At 10:30 a.m. the entire team will attend the ground-breaking ceremonies for the new $750,000 gymnasium, which is to be built at the corner of Thirty-sixth and Hoover streets.

Thirty-eight players, six coaches and scouts, two doctors and three student managers will board the special train which leaves at 6 p.m. Only one long stop is scheduled enroute, that being at McPherson, Kan., on Thursday afternoon. At

(Continuedon Page 14, Column 7)

Successful Business Men
…the importance of being well dressed …they know that good clothes give them a dis… advantage in ascending in the business world.
…many men also know that it isn't necessary to pay higher prices in order to wear good-looking clothes … for their experience with JERREMS tailoring has proved that they can be certain of their appearance at prices they know are right.
Come and see our latest arrivals. You will especially like the quality and variety of these beautiful new Fall and Winter Woolens.
…and EXTRA Trousers or Knickers
$75 to $125
Wm. JERREMS' SONS
… WEST 6TH ST., Pacific Mutual Bldg.
—About 1000 patterns on display—

Take 'Em Away
PRICES SHOT TO PIECES
Used Car Sale
Genuine Reductions
$150 up
A Wide Selection
OPEN EVENINGS & SUNDAYS
DON LEE
TRINITY 8411
THREE STORES:
Seventh at Bixel
Figueroa at Pico
1046 West Seventh St.

Four Classics Catch Nation's Football Spotlight on Saturday's Gridiron Prog

IRISH, TROJANS ARE HEADLINERS

Nation's Experts Eye Result of Chicago Battle

Iowa and Purdue in Crucial Big Ten Contest

Tennessee-Vanderbilt, Pitt-Tartans Tangle

BY ALAN GOULD
Associated Press Sports Editor

NEW YORK, Nov. 11. (AP)—With the college football campaign fast drawing to a spectacular close, tradition plays a big part in this week's football slate but for those who focus mostly upon the standing of the teams four battles hold special significance in the East, West and South.

From this angle the big games are Notre Dame-Southern California at Soldier Field, Purdue-Iowa at Lafayette, Tennessee-Vanderbilt at Knoxville and Pittsburgh-Carnegie in Pitt stadium.

All have distinct bearing upon sectional as well as national championship aspirations, for no teams anywhere have traveled a more impressive route to victory to date than Notre Dame, Purdue, Pittsburgh and Tennessee—all four unbeaten, all united and all possessing terrific scoring punch with a flock of such great ball carriers numbered in their ranks as Elder and Carideo, Harmeson and Welch, Uansa and Parkinson, Meever and Hackman.

TROY IN BIG TEST

Southern California's setback at the hands of California, now the leader of the far-western clan, upset some of the significance of the clash with Notre Dame at Chicago, where close to 120,000 spectators may be in on the party, but not much. The Trojans have been primed all season for Rockne's Ramblers and they may be the outfit to stop the wild surge of the South Bend Cyclones. Notre Dame has swept through Indiana, Wisconsin, Navy, Carnegie, Georgia Tech and Drake. The Hoosiers will be ready with a bagful of tricks for U.S.C. but they cannot shoot the works altogether, inasmuch as Northwestern and the Army still lurk along the path to an unbeaten season.

Purdue's Boilermakers lead the Big Ten all by themselves, thanks to Iowa's upset of Minnesota. The trouble with this situation is that the same Iowa cast, starring Glassgow and the flashy Pape, travels to Lafayette this week with another upset in mind. Purdue, playing at home, figures to be a favorite but not by very much.

Pittsburgh has steam-rolled seven opponents. The Panthers have the class to trim Carnegie but this city warfare is one of the bitterest of the year. The Tartans held Notre Dame to one touchdown and may spring an upset.

The southern scramble finds the two Tennessee rivals locked in a battle that may decide the conference championship or at least determine whether the Volunteers or the Vanderbilt Democrats will share the peak with Tulane. Tennessee, high-scoring outfit among the teams neither beaten nor tied, has not been beaten in three years, but their winning streak will be subjected to a severe test by Vandy.

YALE FACES TIGERS

Yale meets Princeton at New Haven in the biggest traditional game of the week and anything may happen. For three weeks in a row the Blue was unbeatable, with Albie Booth running wild, but Southern Conference foes have spoiled any claim the Elis otherwise might have had to championship recognition. They were upset by Georgia early in October and tied last Saturday by Maryland, 13-13, after Booth apparently had settled the issue and left the game. Now Yale faces a desperate Princeton team that has lost three of its major games and tied the other. The battered Tigers are distinctly the underdogs, but they will be all set for a comeback, especially if Ed Wittmer can wage a more successful duel with Albie Booth than either Red Cagle of the Army or Al Marsters of Dartmouth was able to do.

Nebraska has a chance to clinch the Big Six title again by beating Oklahoma. On the Pacific Coast California must beat Washington to stay on top and that may be anything but a soft assignment since the Huskies staged a great comeback to hold Stanford to a single-touchdown victory Saturday. Texas Christian, the only undefeated and untied team in the Southwest Conference, must dispose of Texas, second-place holder, to maintain its supremacy. Southern Methodist and Baylor, neither of which is out of the race, fight it out for the remaining honors.

ARMY ELEVEN SMASHES NAVY

(Continued from Thirteenth Page)

but lacked the final drive necessary to cross the goal line.

The colorful spectacle, with its parading thousands of soldiers and sailors, was witnessed by high officials of civil and military life. Among the honor guests were Gov. C. C. Young and Maj.-Gen. John L. Hines, commandant of the Ninth Corps Area. A twenty-one-gun salute was given before the game.

With the victory today, the Army has chalked up three annual victories. Two other games were tied. The Navy was represented by the Submarine Base team from San Diego while the Army eleven was recruited from the San Francisco Presidio.

CALIFORNIA WINTER LEAGUE

Missions, 6; Oakland, 4.
Alameda, 16; San Francisco, 8.

Rockne May Trick Jones

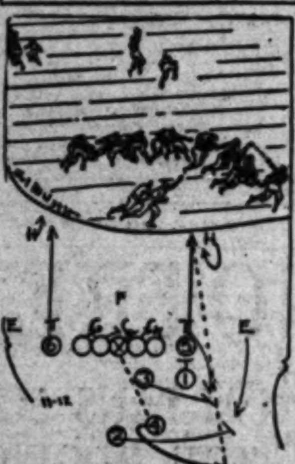

BY SOL METZGER

Merely because the two previous plays have worked the way is now paved for Notre Dame to uncork a forward pass. Same old spinner by back No. 4 starts it. On two previous plays this spinner has resulted in a gain on a wide sweep and another on a buck inside the defensive left tackle.

By that time the defensive backs are set to come up like a shot to stop both openings. It is a sound theory in football that if your running attack begins to function your opposing backs will come up fast to stop it. Then you can pass. Rockne plays it that way with the three plays we have been dealing with. When the two preceding ones work look out for this simple pass.

As the ball is snapped both ends tear straight down the field. They ought to be covered. But they usually are not because the defending backs are as hell bent on rushing up to stop a run as are Notre Dame ends to get by them. The obvious happens. They are free and No. 4, after spinning, breaks back to the right and shoots a forward pass to No. 5.

(Copyright, 1929, Publishers Syndicate.)

FIREMEN GRIDS UPSET ONEONTA

(Continued from Thirteenth Page)

was in the end zone at the time of receiving the pass.

Oneonta scored its touchdown in the third quarter after being presented with a break in the form of a fireman fumble that was recovered about 15 yards from the goal line. Robb made but about 2 yards in a couple of cracks at the line and then flipped a beautiful left-handed pass to Stewart, who dashed about 8 yards to scoring territory. Robb's place-kick for the extra point was smothered by the charging fireman line, which broke through the Oneonta forward wall en masse.

Milt Nolan, who played through until the closing minutes with a badly injured knee, and Harris, the scrappy center, played great ball for the firemen, while Robb, Miller, right end, and little Olli La-Monte, peewee halfback, shone for Oneonta.

The line-ups:

Firemen (7)		Oneonta (6)
Herdina	L.E.R.	Miller
Zumwalt	L.T.R.	McOue
J. Wheeler	L.G.R.	McComas
Harris	C.	Coates
Hasenauer	R.G.L.	Hodges
Fisher	R.T.L.	Palmer
Eckenroth	R.E.L.	Stewart
Grimes	Q.	Robb
Dyer	L.H.R.	Killfoil
Nolan	R.H.L.	Keeble
Jones	F.	Lohrman

SCORE BY QUARTERS

Firemen ....7 0 0 0—7
Oneonta ....0 0 6 0—6

Substitutions for the Firemen—McCarter for Dyer; Zumwalt for Nolan; Miller for Herdina; Clark for Eckenroth; Merwyn for Jones; Hawkins for Hasenauer; Faulkner for Zumwalt; Linnett for Wheeler; Moll for McCarter; Jones for Merwyn; Casey for Harris; Linnett for Fisher.

Oneonta—Post for Stewart; Brill for Hodges; Rahbar for Keeble; Purtch for Robb; La Monte for Killfoil.

Touchdowns—Jones, Stewart. Conversion—Nolan.

Officials—Frampton, referee; Leahy, umpire; Tunney, head linesman; Trotter, field judge.

SANTA PAULA SAINTS SINK VENTURA ELEVEN

SANTA PAULA, Nov. 11.—Santa Paula Saints won their first Ventura county football championship today when they handed the Ventura Pirates a 6-to-0 defeat before 5000 Armistice Day fans. Ojai defeated Moorpark in the first game of the day, 7 to 6. Late in the second quarter Cochran, fleet Santa Paula backfield star, took a punt on his own 30-yard line and ran it back to the Ventura 28-yard line. A few second later Cochran kicked out of bounds on Ventura's 7-yard line. Ventura punted and Santa Paula punted again. Rafferty, Santa Paula tackle, dropped Langford, Ventura's safety man, so hard that he fumbled and Santa Paula recovered on Ventura's 5-yard line. Brown went over for the touchdown on the next play. The line-ups:

Santa Paula		Ventura
Fernandes	R.E.L.	Lowe
Rafferty	R.T.L.	Meilandt
Hendricks	R.G.L.	Gould
Guertner	C.	Bright
Gordon	L.G.R.	Chapman
Nideffer	L.T.R.	Arnett
Clearwater	L.E.R.	Roberts
McPherson	Q.	Shannon
Brown	R.H.L.	Ormsby
Cochran	L.H.R.	Langford
Taketa	F.	Gusman

OWENSMOUTH SWAMPS GLENDALE RESERVES

Owensmouth High walloped the Glendale High Dynamiter Reserves, 54-0, in the feature of the Owensmouth Armistice Day celebration yesterday. Jack Tyler and Butow did most of the scoring for the San Fernando Valley eleven. Owensmouth is one of the outstanding elevens in the valley circuit, having lost but one league contest, a close 6-0 defeat at the hands of Van Nuys. They boast victories over North Hollywood and Beverly Hills.

BRIGHAM YOUNG TEAM WINS

PROVO (Utah) Nov. 11. (AP)—Brigham Young University's gridiron warriors tripped the Colorado Teachers before a small crowd here today, by a score of 25 to 13. Only 3000 fans braved a cold north wind to see the game.

RABBIT PUNCHES
BY PAUL LOWRY

TROJANS ARE UNDERDOGS

TWO to one on Notre Dame to beat Southern California at Chicago next Saturday. No, those aren't my odds. They emanate from the Windy City, and are said to represent the public value of the Rockne eleven as compared to the Trojans of Mr. Howard Harding Jones.

Of course, Mr. Jones is tickled pink over the situation. What coach wouldn't be? If anything more than the California defeat is needed to gear the Trojans to the proper mental pitch for the Notre Dame game those two-to-one odds will do it.

For timely reference on this matter write Mr. Nibs Price of California, whose Golden Bears were thought of so lightly after the Trojans beat Stanford that they became enraged about the matter.

And their rage knew so little bounds that they beat the vaunted Trojan team in one of the biggest upsets of the season.

I don't know just how furious the Trojans are over that California licking, but they should be mad enough to shred Notre Dame into small pieces.

Whether they can do it is another matter. The Irish are undefeated—have won six straight games—and perhaps they have visions of an unsullied record and a possible trip to Pasadena.

But just as the Golden Bears of California were in a psychological spot before the Trojan game, so the Trojans are sitting pretty for the Notre Dame game.

Old Man Psychology did a lot for the Bears, and may be he will be kind to the Trojans this time.

At any rate, you can bet those two-to-one odds will help.

* * *

HIGH SCORING TEAMS

MR. CHARLES PARKER of Fresno brings up a point about the old "Wonder Teams" of Andy Smith at California.

He alleges that in a discussion with old grads from the Missouri School of Mines of Rolla, Mo., he claimed one of Andy's teams had a higher scoring record than the M.S.M. with its total of 540 points to 0 in eight games one season.

Mr. Parker probably has the California spirit at heart, but I am afraid the records won't support him.

The late Andy Smith's 1920 team was his highest scoring contraption, and it rolled up 482 points in eight games to 14 scored by opponents. The second highest scoring team was Andy's 1921 team, which tallied 313 points to 33. Thereafter the scores fell off, until in 1924 California was tied both by Washington and Stanford.

The 1920 California team beat the Olympic Club 21 to 0, Mare Island Marines, 88 to 0, St. Mary's 127 to 0, Utah 63 to 0, Oregon State 17 to 7, Washington State 49 to 0, and Stanford 38 to 0. Total, 482 to 14. That was the team which licked Ohio State 28 to 0 in the 1921 New Year's Day classic. Adding these points the Bears had 510 for the complete season.

The Missouri School of Mines team referred to by Mr. Parker beat Missouri U. 9 to 0, Washington U. 19 to 0, Arkansas 40 to 0, Kansas School of Mines 87 to 0, Drury 68 to 0, Pittsburgh Normal 104 to 0, Kirksville 150 to 0 and St. Louis U. 63 to 0.

* * *

SEVEN KNOCKOUTS

MR. THOMAS MALONEY, who refers to his latest fistic protege, Frankie Campbell, as another Jack Dempsey, is pointing with great pride to the recent record of his boy.

In seven fights, each scheduled to go ten rounds apiece, Campbell has scored seven straight knockouts.

Out of seventy rounds of programmed fighting he has only traveled seventeen.

Before he came to this city less than two months ago he had scored three kayoes in the north—Henry Johnson in two rounds, George Borach in three rounds, and Bud Doyle in five rounds.

He has planted four chaps on the canvas here—Cloyde Colvin in three rounds, Harry Beum in two rounds, Ed Herting in two rounds and Alex Rowe in one round.

In six months' time Maloney deposes that Campbell has grown from 165 to 181 pounds—and all muscle.

There is no question but what the former Bay City boy can hit like a mule, and when he meets Harry Dillon at the Olympic one week from tonight he will be watched with more than the usual interest.

Dillon has fought several of the topnotchers like Young Stribling and Leo Lomski, and always given a good account of himself. Armand Emanuel took a boxer's decision over him at Minneapolis last spring.

* * *

LEWIS AND SONNENBERG

"HEY," came the bull voice of Mr. Luigi Dare over the telephone yesterday. "Don't you know I got another showing of that famous spectacle at the Olympic Wednesday night—Lewis and Sonnenberg.

"You write about a football game 2000 miles away from here when you got a 'beeg' match right here in your own city.

"It will be a magnificent match, and I couldn't tell you who will win."

CALIFORNIA AGGIES WIN FROM FRESNO STATE, 22-0

SACRAMENTO, Nov. 11. (AP)—Outweighed and outclassed, a fighting band of teachers from Fresno State College, went down before California Aggies, 22 to 0, in the Armistice Day feature here today.

Presenting a varied attack of brilliant open-field running and passing, but weak on line plunging, the Aggies scored twice in the second period, added a safety in the third and another touchdown and goal in the final quarter. Fresno made only one first down, failing to show any sign of offensive strength.

The game opened with both teams exchanging punts with Fresno retaining an advantage behind a stiff north wind. After Suisa powerful Aggie back went into the game early in the second period, the Davis farmer boys opened a powerful attack which the doughty Teachers could not check. Suisa scored twice before the half ended, and converted once on a line plunge.

A bad pass from center from the Fresno 18-yard line gave the Aggies 2 points in the third quarter. Some weird football in the final period, combining lateral passes with snatched fumbles in midair gave the Aggies the ball on Fresno's 6-yard line from where another score was tallied on a pass, Suisa to Weir. Robinson converted.

The Aggies completed ten passes in eighteen attempts, while Fresno completed none in seven tries. The Aggies made fourteen first downs to Fresno's one.

The victory gives California Aggies a clear field with four wins and no defeats in the Far Western Conference.

The line-ups:

California Aggies		Fresno State
Schmidt	R.E.	Brown
Borges	R.T.	Bessey
C. Smith	R.G.	Rice
Stevens	C.	Qualls
Heitman	L.G.	R. White
Robinson	L.T.	Bahr
Pearson	L.E.	Telonshier
Graves	Q.	Smith
Thornburg	L.H.	Hansen
Martin	R.H.	Glenn
Rhyne	F.	D. White

Touchdowns—Suisa (sub for Thornburg) 2; Weir. Goals after touchdown—Suisa, Robinson. Safety.

SCORE BY PERIODS

California Aggies ......0 13 2 7—22
Fresno State ....0 0 0 0—0

Officials—Lens, referee; Jennings, umpire; Small, head linesman.

SAN DIEGO MARINES CONQUER TENNESSEE

SAN DIEGO, Nov. 11. (AP)—The San Diego Marines defeated the U.S.S. Tennessee, 12 to 7, before a crowd of 12,000 here today. A touchdown by Ritters, Trees's field goal and a safety gave the Leathernecks their points. Overlin intercepted a lateral pass and raced 50 yards for the sailors' touchdown.

SOLON MAY FORCE MIDDY-CADET PACT

WASHINGTON, Nov. 11. (AP)—The Secretaries of War and the Navy would be directed to prohibit West Point and Annapolis from engaging in any athletic contests with other schools until they restored friendly relations, under a bill introduced today by Representative Edwards, Democrat, Georgia.

MANDELL SPURNS TUT BOUT FOR AZZARELLA

MILWAUKEE (Wis.) Nov. 11. (Exclusive)—Sammy Mandell, champion lightweight, today accepted the terms to box Joe Azzarella, local lad, the 21st inst., at one of the smaller clubs. Mandell has just refused $40,000 for his end to box King Tut at Auditorium New Year's Day.

MONTANA STATE WINS FROM WYOMING, 13-0

SHERIDAN (Wyo.) Nov. 11. (AP)—The snarling Bobcats from Montana State College clawed their way to the front end of a 13-0 score in a game today with the Wyoming Cowboys in a field four inches thick with slushy snow.

GUS EXPECTS QUICK WIN

Sonnenberg Hopeful of Defeating Strangler Lewis in Straight Falls With Flying Tackle

"Dynamite" Gus Sonnenberg, world's wrestling champion, who will clash with Ed (Strangler) Lewis at the Olympic tomorrow night in defense of his title, stated yesterday that he was hopeful he would beat the challenger in straight falls with the tackle hold.

The title-holder made this statement despite the great agility Lewis showed here three weeks ago in sidestepping this "grip," and the fact that he was only able to bring the challenger down with the flying tackle for the final fall when Lewis was off guard.

GUS SONNENBERG

Sonnenberg's selection of the tackle to again beat Lewis, has caused the mat experts of this section to favor Lewis to regain his mat title. The former champion is expected to be at least a ten-to-eight favorite when he steps into the ring.

The former champion made Sonnenberg look like an amateur in their last battle here. He tied him up into knots with holds, and he had the champion missing his own grips repeatedly. On points, Lewis had a very large lead up to, and including the time that Sonnenberg missed his last tackle and sailed out of the ring. But he made the mistake of taking his eyes off his opponent, with the result he was knocked over when he thought he had already won.

More than 10,000 fans who witnessed that match, believed Lewis should have won, and these same fans are expecting to back the former mat king to win back his title tonight. Lewis will probably not only be a favorite to win, but for the first time since he first appeared on the Coast, he is expected to enter the ring the more popular of the two with the fans.

There is known to be a great deal of animosity existing between Sonnenberg and Lewis at the present time. The arguments over seconds and managers they had last week only served to add a little more fuel to the ill feeling between Gus and Lewis, who claimed the world's title as the result of the ending of the last meeting.

Sonnenberg feels certain of victory. The champion claims the blow he received on the back of his head when he was knocked backward on the sidewalk the day before the last bout, had a great deal to do with his poor showing against the former champion last time. He stated that he was not able to use his short, smashing body crashes because of the injury, and this form of the tackle has always proven his very best offensive weapon. Now that his head has healed, he does not fear either Lewis or any one else will be able to stop him. He stated after his final workout yesterday that he would cut Lewis down in straight falls just as he did the night he won the title.

Everett Marshall is scheduled to face Bill Shaw in the semi-wind-up of this card, while Leo Papinno will meet Ad Herman in the special bout. A good opener has also been scheduled.

BUNNY AUSTIN RANKED FIRST

Mrs. Phoebe Watson Leading English Woman Netter

LONDON, Nov. 11. (AP)—In the first official ranking ever issued in this country, the English Lawn Tennis Association today named young Henry Wilfred (Bunny) Austin first among the country's court stars while Mrs. Phoebe Watson was given the coveted No. 1 position on the women's list.

Both Mrs. Watson and Austin were prominent in international as well as domestic play during the past season. Austin, the former Cambridge captain, was the mainstay of the British Davis Cup team and made a good showing in the American singles championships. Mrs. Watson was a valuable member of the English Wightman Cup team which invaded the United States and was finalist against Miss Helen Wills for the United States title.

Miss Betty Nuthall, who forced Miss Wills to two deuce sets in the Wightman Cup series, was placed third in the ranking list; Miss Eileen Bennett, who did not make the trip to America because her mother was unable to accompany her as chaperone, received the No. 2 position.

Men: 1, H. W. Austin; 2, J. C. Gregory; 3, G. P. Hughes; 4, C. G. Kingsley; 5, Lee; 6, Powell; 7, J. S. Olliff; 8, Nigel Sharpe; 9, I. G. Collins; 10, H. K. Lever; 11, Peters; 12, C. G. N. Turnbull.

Women: 1, Mrs. Phoebe Watson; 2, Miss Eileen Bennett; 3, Miss Betty Nuthall; 4, Joan Fry; 5, Joan Ridley; 6, Mrs. Peggy Saunders Mitchell; 7, Mrs. Phyllis Covell; 8, Miss Elsie Goldsack; 9, Miss M. V. Chamberlain; 10, Miss Round; 11, Miss Haylock; 12, Mrs. Dorothy Shepherd-Barron.

Cards Prepare for Big Game

STANFORD UNIVERSITY, Nov. 11.—With the mud of the Washington battle washed off their faces and two weeks of the hardest work of this football season ahead, Stanford's varsity football men arrive home tonight and tomorrow will commence the last eight days of actual practice before the final Pacific Coast Conference game with California which comes on the 23rd inst.

Out to stop California's unbroken ride to its second successive conference title, Stanford will focus its attention immediately upon the big game. Nevertheless, the Cards have a formidable opponent for next Saturday afternoon in Santa Clara, the annual pre-big game opponent. Santa Clara proved its potency yesterday when it held St. Mary's to seven first downs and a 6-0 score. The Broncs played very satisfactory football, especially on defense, and it will be no surprise if Stanford has a hard time with Clipper Smith's outfit as California will have with the Washington Huskies at Berkeley on the same day. Any team that can hold St. Mary's 1929 machine (which early in the season tied California, 0-0) to seven first downs has a defense which may well take the starch out of the Warner system.

Two Broncos who dominated in the St. Mary's game are Al Tassi, center, and Al Ruffo, left guard. Against Heinecke, Driscoll and Dawson of Stanford, these boys' play will have to be good to stand out. The entire Santa Clara line is said to be dogged on defense. The Broncos' offense is not very powerful, especially with Chris Machado out as the result of being injured in the Gael affair.

In 1927 Santa Clara beat the Cards, 13-7, in one of the greatest upsets Stanford ever suffered. Last year the Cardinals won, 31-0.

SQUASH TOURNEY TO START PLAY TODAY

Play in the senior national A.A.U. singles squash-handball tournament, the feature event of squash competition, opens today on the courts of the Los Angeles Athletic Club. Les Klawiter, Hollywood star, will defend the title he won last year against a strong field. Other good men entered include Chet Cooper, Bob Ackley, Dan Jones, Hal Vance, Willard Mullin, Maxwell Stiles and others.

Pairings: Klawiter (H.A.C.) vs. Bennett (H.A.C.;) Gautier (H.A.C.) vs. Ackley (L.A.A.C.;) O'Brien (P.A.&C.C.) vs. Stiles (L.A.A.C.;) Frazier (H.A.C.) vs. Jones (H.A.C.;) Cooper (H.A.C.) vs. McCurdy (H.A.C.;) Frieske (H.A.C.) vs. Vance (L.A.A.C.;) Boultinghouse (P.A.&C.C.) vs. Home (L.A.A.C.;) Mullin (L.A.A.C.) vs. Helman (H.A.C.)

CITY SOCCER TEAMS FIGHT FOR TOP SPOT

With the race for first place the tightest in years, another prize set of soccer games will be played by teams in the city league Sunday. At Loyola Field two corking good games will be played and should draw a good crowd. In the first game at 1 o'clock the strong Hollywood club plays the Spanish-Americans with the L.A.A.C. Mercuries meeting the Magyars in the feature 3 o'clock battle. At Pasadena the Sons of St. George meet Richfield at 1 o'clock and Pasadena A. and C.C. meets the Scots at 3 o'clock.

The Vikings, now resting in first place, draw a blank Sunday. Hollywood, L.A.A.C. and the Magyars are tied for second place.

SANTA MONICA BABES TRIP SPARTAN BEES

Santa Monica lightweight football eleven scored twice in the last quarter to defeat the strong Huntington Park Class B outfit, 13-0, on the Spartans' gridiron yesterday. The game was a feature of the Armistice Day program at Huntington Park. McNeely, sub quarter, scored first for Santa Monica, while Woods, right half, tallied the final touchdown. The line-ups:

Huntington Park		Santa Monica
Harris	L.E.R.	Campbell
Risner	L.T.R.	Hillis
Watkins	L.G.R.	Acuffa
Hahn	C.	Weber
Seibers	R.G.L.	Hardy
Holmes	R.T.L.	Leon
Bradley	R.E.L.	Packard
Ridley	Q.	Brown
Brown	L.H.R.	Woods
Smith	R.H.L.	Taylor
Eckler	F.	Fowler

SCORE BY QUARTERS

Huntington Park ......0 0 0 0—0
Santa Monica ....0 0 0 13—13

Touchdowns—Woods, McNeely.

BAKERSFIELD RUINS PHOENIX HIGH, 21-7

BAKERSFIELD, Nov. 11.—The Coyotes of Phoenix (Ariz) High charged into the Blue Blazes of the Drillers here today in the Armistice Day game and were badly singed. Bakersfield, reverting to its old style of attack, after having experimented with the shift type of offensive, hit the stride which has carried through to so many State championships. The score was 21 to 7.

Bakersfield's Chinese backfield ace, Lum, scored two of the touchdowns for the local team, and Stoeckl the third. Capt. Clark of the Phoenix squad made the only touchdown for the Arizonans.

GLENDALE JAYSEE IN WIN OVER RIVERSIDE

RIVERSIDE, Nov. 11.—Riverside's line failed to hold the hard-hitting Glendale Junior College and the local college was defeated here this afternoon by the score of 19 to 6. Riverside's aerial work was excellent, four forward passes being completed for long gains. Glendale's passes were consistently broken up. For the visitors Jolley and Barry starred. Each broke through center for lengthy runs. Jolley scored two touchdowns and Barry one. Glendale scored in the second, third and fourth periods. The first goal was the only one converted.

MISS JACKSON COPS TITLE

REDLANDS, Nov. 11.—Dorothy Ann Jackson, daughter of Mr. and Mrs. Frank Jackson of Terracina Boulevard, is the tennis champion of the girls of Redlands High School. Miss Jackson won the title today by defeating Miss Naomi Luther in straight sets, 6-1 and 6-4. Miss Jackson wins the cup given by Mrs. L. L. Moore.

How Club is Brought Back

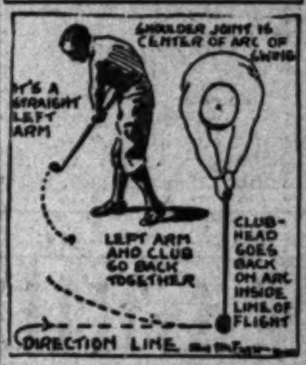
SHOULDER JOINT IS CENTER OF ARC OF SWING
IT'S A STRAIGHT LEFT ARM
LEFT ARM AND CLUB GO BACK TOGETHER
CLUB-HEAD GOES BACK ON ARC INSIDE LINE OF FLIGHT
DIRECTION LINE

BY SOL METZGER

British golf stars, Tolley and Mitchell, for example, advocate taking the club head straight back from the ball along a continuation of the line of flight when starting the backswing.

We have no quarrel with them. Our job is to set down in these little articles the theories and practices that the stars of golf advocate. We recognize that they know more about it than most of us. Their standards of play are all we have to go by.

Arthur Goss tells us that such a backswing cannot be made, that it is impossible from a physical standpoint. He says that the orthodox backswing is to take the club back slowly in control of a straight left arm, shaft and arm going back together.

As the swing is from the left shoulder joint, the club head must swing back on an arc inside the direction line.

Great golfers are great drivers. Improve your drive by sending stamped, addressed envelope to Sol Metzger, care of The Times, and requesting his free leaflet on driving.

(Copyright, 1929, Publishers Syndicate.)

SEND-OFF FOR S.C. PLANNED

(Continued from Thirteenth Page)

every short stop along the route the squad will take light workouts, however.

The special will arrive in Chicago at 9 a.m. Friday and the team will go directly to Stagg Field for the final workout. Trojan headquarters will be at the Wildermere Hotel. The team is scheduled to leave Chicago Saturday at 10:45 p.m. and to arrive in Los Angeles next Tuesday morning.

Grid Results

(Continued from Thirteenth Page)

San Jose, 6; Chico, 6.
Glendale J. C., 19; Riverside J. C., 6.
Covina, 14; San Fernando, 6.
Owensmouth, 54; Glendale Reserves, 0.

HUGHES, ERNIE HOOD TOP PASADENA CARD

Two flyweights, each of whom claims a record for knockouts, will meet Thursday night at the Pasadena Arena in what should prove the greatest scrap in this division ever staged there. They are Tommy Hughes and Ernie Hood.

Two fast flyweights will fight the six-round semifinal. Young Sport, who won last week's main event, will take on Speedy Lucas, a Filipino. The special event will also be six rounds, Sailor Larry vs. Paul Drake, middleweights. Four-round preliminaries booked are: Tommy Huffman vs. Phil Blood, 148 pounds; Melvin (Clown) Bobo vs. George Monson, 135 pounds.

LEGIONNAIRES TRIP GOBS

SANTA BARBARA, Nov. 11.—Nimble fingers, ready waiting hands and fleet feet served the local American Legion team to defeat the husky U.S.S. Colorado eleven here this afternoon 19 to 13. The navy boys, contenders for the Pacific fleet championship, came down with a bang, as the whistle blew when they were within a few yards of Santa Barbara's goal.

ALL-STARS TRIM SAN LUIS

SAN LUIS	AB	H	O	A	ALL-STARS	AB	H	O	A
Gamiz,2b	[illegible]	[illegible]	[illegible]	[illegible]	M'ehart,2b	[illegible]	[illegible]	[illegible]	[illegible]
G'zales,3b	[illegible]	[illegible]	[illegible]	[illegible]	Haney,3b	[illegible]	[illegible]	[illegible]	[illegible]
Perez,c	[illegible]	[illegible]	[illegible]	[illegible]	Pick,ss	[illegible]	[illegible]	[illegible]	[illegible]
S'taella,ss	[illegible]	[illegible]	[illegible]	[illegible]	Jolley,rf	[illegible]	[illegible]	[illegible]	[illegible]
Miranda,1b	[illegible]	[illegible]	[illegible]	[illegible]	Wingo,cf	[illegible]	[illegible]	[illegible]	[illegible]
Montufar,p	[illegible]	[illegible]	[illegible]	[illegible]	I. Meusel,lf	[illegible]	[illegible]	[illegible]	[illegible]
Delgado,cf	[illegible]	[illegible]	[illegible]	[illegible]	Cotter,1b	[illegible]	[illegible]	[illegible]	[illegible]
Vinas,rf	[illegible]	[illegible]	[illegible]	[illegible]	McMullen,c	[illegible]	[illegible]	[illegible]	[illegible]
Borgea,lf	[illegible]	[illegible]	[illegible]	[illegible]	Shanklin,p	[illegible]	[illegible]	[illegible]	[illegible]
Martinez,p	[illegible]	[illegible]	[illegible]	[illegible]	Gould,p	[illegible]	[illegible]	[illegible]	[illegible]
Vinas,p	[illegible]	[illegible]	[illegible]	[illegible]	Pirrone,p	[illegible]	[illegible]	[illegible]	[illegible]
Totals	33	11	24	4	Totals	39	16	27	9

SCORE BY INNINGS

San Luis ....3 0 0 0 4 0 0 0 1—8
Base hits ....[illegible]
All-Stars ....[illegible]
Base hits ....[illegible]

SUMMARY

Errors—Montufar, Haney. Home run—Pick. Three-base hits—Montufar, Pick. Two-base hits—Pick, Gamiz, Morehart, Jolley, Montufar, Cotter, Haney, 2; Santaella, Delgado. Sacrifice hits—Vinas, Borgea. Innings pitched—By Montufar, 1-3; Vinas, 5 2-3; Shanklin, 4 1-3; Gould, 2 2-3; Pirrone, 2. Credit victory to Pirrone. Charge defeat to Vinas. Struck out—By Vinas, 1; Shanklin, 2; Gould, 4; Pirrone, 1. Bases on balls—Off Shanklin, 3; Gould, 3. Hit by pitched balls—Shanklin, Gamiz. Stolen bases—Gonzales, 3; Santaella, Perez, Haney. Double play—Gonzales to Miranda. Time of game—2h. Umpires—Anderson and Leake.

SAINT, BRONCO FROSH BATTLE TO 6-TO-6

SAN FRANCISCO, Nov. 11. (AP)—The freshmen teams of St. Mary's College and University of Santa Clara battled to a fierce 6-6 tie here today at Kezar Stadium for the mythical freshman championship of the State. Both teams, undefeated in season play, fought evenly through four quarters of hard play.

St. Mary's scored in the first period through the efforts of Bill Beasley, right halfback. From the Santa Clara 45-yard line, Beasley bucked the ball to the 10-yard mark, from where he went off tackle for the first score. The try for point was blocked.

Santa Clara threatened to score shortly afterward, when Smith, tackle, blocked a St.

Favored Over Gaston Charles in Main Event at Olympic Auditorium Tonight

Blue Streak Shows Class

SANTA BARBARA, Nov. 11.—H. G. Ferguson of Lake Elsinore in his Blue Streak won the honors tody in the closing races of the annual midwinter regatta of the Santa Barbara power-boat club. He won two firsts and a second, winning the free-for-all averaging 38 miles an hour over the ten-mile course. He won first in the Class E event and second in the first section of the Class C race. Loretta Turnbull, Monrovia, national woman's champion outboard racer went down to defeat in her favorite Class C event behind the motors of Al Thompson, first, and Ferguson, second. She took third in the first section. She also won third in the free-for-all in the Class E race. H. Stovall, Ventura, and Don Miller, Santa Barbara, won first and second, respectively. In the second section of the Class C race, the finishers were: Ed Waugh, Los Angeles, first; Francis Poyas, Long Beach, second; and Mrs. Z. W. Scott, Santa Barbara, third. Waugh also finished second in the free-for-all.

ter and lost a hairline decision to Eddie Mack.

Harry Wallinder was substituted yesterday for Jackie Mandell in the semi against Johnny Torres. Mandell is not in shape. Wallinder has been boxing main events at Ocean Park.

Ray McIntyre and Sammy Seaman box the special event. Seaman is a youngster who has been winning regularly in the preliminaries. McIntyre will go to Chicago soon, where he is signed for several matches.

The two fours are Kenneth Kent vs. Jimmy Peterson and Rafael Hutardo vs. Bobby Hayden.

Matchmaker Wad Wadhams yesterday signed Joey Sangor and Zorilla for an Olympic bout on December 17. Zorilla is in Chicago. Sangor has been wired his transportation.

Next week Frankie Campbell, greatest looking young heavyweight Los Angeles has had for a long time, boxes Harry Dillon. Campbell has knocked out three opponents in a row. He works a man over like a Dempsey with both hands. Dillon is due here today.

AWARD GOLF TROPHIES

Winners of the Los Angeles Athletic Club combined clubs golf tournament will meet at the Mercury club at 12 o'clock today to claim their beautiful silver trophy cups. The awards will be made by George Clark, L.A.A.C. golf commissioner. A total of twenty-six cups will be given out.

TROJANS LEAVE TONIGHT

Howard Jones and Squad of Thirty-eight Players to Pull Out This Evening for Chicago

(Continued from Thirteenth Page)

were going at it hammer and tongs all the time.

Those of the Trojans who asked quarter because of minor injuries got a tongue lashing from their coach.

"If you can't stand the gaff in scrimmage, you can't stand it in a game, and there's no use taking you to Chicago," he roared.

JESSE HILL INJURED

As a result of the stiff workout two of the Trojan backs went to training quarters with injured shoulder points—Jesse Hill with a new one and Don Moses with a new bruise on an old one.

However, both boys will play against Notre Dame Saturday — at least part of the time.

The injury that is worrying Jones most of all is that of Harry Edelson, who is in the Good Samaritan Hospital with an attack of the flu. It was rumored that Edelson would not be able to accompany the team to Chicago, but this was denied by Jones and team physicians, and he has a berth on the train tonight.

After hard scrimmage Jones named the men who will leave on the Golden State Limited at 6 o'clock tonight.

The Trojan coach seems vastly concerned over the speed of the Irish backs, and is guarding against injured ends by taking eight of the boys. There are more flankers than there are candidates for any other position, although halfbacks, with seven on the roster, run a close second.

Some of the boys just got the nod for the trip at last minute—Chambers at quarter because of the injury to Rocky Kemp last Saturday, Durkee and Joslin at ends, Brown at full because of his driving in practice yesterday and Stephens at half for his showing in the Nevada game.

This is the complete list of thirty-eight players as okehed by Jones last night.

Ends—Tappaan, Steponovich, Joslin, Kreiger, Jurich, Durkee, Wilcox, Arbelbide.

Tackles—Hall, Seitz, Hoff, Anthony, Bond, Ward.

Guards—Barragar (c.) Galloway, Gowder, Templeton, Baker, Shaw.

Centers—Dye, Williamson, Neidhart.

Quarterbacks—Saunders, Duffield, Shaver, Chambers.

Halfbacks—Edelson, Pinckert, Mortenson, Apalt, Stephens, Mallery, Hammack.

Fullbacks—Musick, Hill, Moses, Brown.

There will be another scrimmage at Bovard Field this afternoon but of a lighter variety than yesterday, Jones announced last night.

After the one today—mostly defensive work against some more of the Notre Dame formations as imparted to the Spartans by Scout Aubrey Devine—the Trojans will pack their duds and light out for the Central Station. They will be given a tremendous sendoff by the Trojan rooters.

The Trojans arrive in Chicago Friday morning, and will stage their only workout there at Stagg Field.

ROCKNE BOSSES ELEVEN TODAY

(Continued from Thirteenth Page)

pointed out that the Trojans are the highest-scoring team in the country, with 289 points because of the inability of their opponents to get set when the Trojans come out of the huddle.

Army to Draw 464,000 Fans

WEST POINT (N. Y.) Nov. 11. (AP) Maj. Philip B. Fleming, graduate manager of athletics at the United States Military Academy, estimated today that a total of 464,000 persons will have seen the Army football team in action when the present season is concluded. This figure breaks all West Point records for football attendance.

The totals of paid admissions for games played to date with Maj. Fleming's estimates for the four games remaining are:

Boston University at West Point, 14,000; Gettysgurg at West Point, 12,000; Davidson at West Point, 15,000; Harvard at Cambridge, 60,000; Yale at New Haven, 78,000; South Dakota at West Point, 19,000; Illinois at Champaign, Ill., 67,000; Dickinson at West Point (estimated) 15,000; Ohio Wesleyan at West Point (estimated) 19,000; Notre Dame at New York (estimated(78,000; Stanford at Stanford, Cal., (estimated) 87,000.

Chess

WIESBADEN (Germany) Nov. 11. (AP)—Dr. Alexander Alekhine of Paris and E. D. Bogoljubow of Triberg today began the twenty-fifth game of their chess championship match at the Kurhaus, the former having the white side of a queen's gambit declined. After forty moves the game was adjourned in an even position. The score: Dr. Alekhine, 11; Bogoljubow, 5; drawn, 8; adjourned, 1.

SLATTERY STOPS HAYSTACK

BUFFALO (N. Y.) Nov. 11. (AP)—Jimmy Slattery continued his comeback campaign tonight by knocking out Johnny Haystack of Binghamton in two minutes and twelve seconds with a left hook and a right to the chin.

HAWAII ELEVEN WINS

HONOLULU, Nov. 11. (AP)—Scoring two touchdowns during the first period, the University of Hawaii football team defeated the Honolulu Town team, 13 to 0, here today. The Hawaii gridders leave Tuesday for Portland, Or., where they play the University of Oregon on the 23rd inst.

Court Stars Plan to Wed

"Betrothed—Majorie Gladman and John Van Ryn."

Little cards bearing approximately the above inscription were in the mail yesterday, therby confirming suspicions that have been abroad in the land for some little time, linking the names of these two luminaries of the tennis world. Miss Gladman, a Santa Monica girl, was ranked No. 7 on the list of American women tennis players last year, while Van Ryn, scion of a distinguished family of East Orange, N. J., is a former Princeton University tennis captain and with Wilmer Allison of Texas captured the world's doubles championship at Wimbledon and later the Davis Cup doubles in France. The date for the nuptials has not yet been set but in the meantime Van Ryn is wintering in Southern California in preparation for next year's international tennis season.

Hockey Line-up Changes Front

Two strategic moves that should go a long way toward establishing the Richfield Oilers as a title threat have resulted in the sale of one Oiler player and the purchase of another.

When the oil men line up against the Hollywood Millionaires in the opening game of the coast professional league at the Winter Garden Ice Palace Thursday night, that familiar dashing Frenchman, Louis "Bullet" Coupez, will be missing and that daring wing, Rube Brandow, will be there in his place.

Coupez has been sold outright to Portland for $2500 and two players, who will report shortly and should prove of great aid in giving the Oilers reserve strength.

Brandow will make his debut in a Richfield uniform against his old teammates Thursday night and present indications are that he may lead them to a victory as the Oilers appear to have a condition edge over the Millionaires. Mel Malwick, Hollywood owner, has had a tough time getting his warriors together, but has them recruited now and they will be ready to go Thursday night before what should be a record crowd, what with the new popular prices and interest evidenced in the amateur brand of hockey.

BULLDOGS MEETS STATERS

REDLANDS, Nov. 11.—The University of Redlands football team has played its last out-of-town game for this year in losing to Caltech on Saturday. This week the Bulldogs play the Santa Barbara State Teachers here and wind up the season by playing Whittier a week from Saturday.

OXY BEATS WHITTIER

Dick Glover Scores Three Touchdowns as Poets Bow to Tiger Eleven, 28 to 0

(Continued from Thirteenth Page)

down soon after the second quarter dawned. Again it was a case of to much Glover.

Occidental made nine first downs in the first half, while the Quakers had to be content with a large goose egg in this column. Newman evidently had something to say to his boys during the intermission for they came out and held their foes on even terms until Glover broke out all over the place with his 50-yard dash to Oxy's third tally.

The Tiger fullback took the ball in midfield, cut down the sidenlines and then streaked back to midfield as tacklers loomed in front of him. Walker, Whittier safety man, made a lunge at Glover, but just as Dink was about to get his man some alert Oxy player came along and removed Mr. Walker with neatness and dispatch.

Whittier began passing the ball around soon after this and had the pigskin intercepted on her own 33-yard line. A couple of mad gallops by Glover, a nice long jaunt around end by Roselle and then the last-mentioned player plunged through for the closing tally.

REGULARS OUT

Thereupon Edgar Kienholz removed most of his regulars, preferring to give them a bit of rest before Saturday's game with Caltech, the team which so rudely upset the Tigers' applecart last year.

In addition, Mr. Kienholz perceived the presence in the stands of Messrs. Nixon and Heath, Pomona coaches, not to mention most of the Pomona players, Coach Stanton of Caltech and a goodly assemblage of Engineer athletes. No use revealing much with all these blokes on hand. In fact, Oxy stuck pretty much to straight football all day long.

Whittier's ends were rather futile and this made the Poet line look worse than it really was. Newman's halfbacks also made the fatal mistake of playing too close to midfield on defense and then underestimating the speed of Glover.

Pomona defeated Whittier, 26-to-14, a few weeks ago, which means, if you go by comparative scores, that Oxy is two touchdowns better than Pomona. But a lot of folks prefer not to go by comparative scores.

In yesterday's preliminary game the Oxy babes trimmed Whittier's yearlings, 6 to 0.

Varsity line-ups:

Whittier (0)		Occidental (28)
Frank Jones	L.E.R.	Smith
Baker	L.T.R.	Snedden
McCart	L.G.R.	Angst
Ashton	C.	Chappell
Kriedler	R.G.L.	Green
Cooper	R.T.L.	Beebe
Winset	R.E.L.	De Hoag (C.)
Joeb	Q.	Johnson
Ograin	L.H.R.	Collier
Walker	R.H.L.	Roselle
Payne (C.)	F.	Glover

SCORE BY QUARTERS

Occidental	7	7	14	0—28
Whittier	0	0	0	0—0

Scoring: Touchdowns—Glover (3,) Roselle. Conversions—Roselle.

Substitutions—A whole flock of 'em, most of whom were unidentified because of a mixup in numbers.

Officials—Referee, Blair; umpire, Gillette; field judge, Haney; head linesman, Call.

MACKEREL BITING OFF BEACH BARGE

HERMOSA BEACH, Nov. 11.—With record catches of mackerel being registered today, the winter deep-sea fishing season is nearing its height, according to Capt. J. M. Andersen, skipper of the big Olympic barge, anchored two miles off shore here. A record crowd turned out for the Armistice Day celebration aboard the Olympic, and many a gunny-sack full of fish was carried ashore. Perch and bonita were second to the mackerel. Deep-sea lines were working overtime bringing in halibut, sole, sandabs and sculpin.

JOE POWERS, LE GOUBE IN HANDBALL FINALS

Joe Powers, A.A.U. singles champion, and his partner, Harry Le Goube, won their way into the finals of the Southern Pacific A.A.U. doubles handball tournament at the L.A.A.C. yesterday when they defeated Lloyd Griffith and C. E. Mueller, also of the Mercury club, 21-12, 21-12.

Powers and Le Goube will now meet the winner of the Maynard Laswell-Grant Kuhns vs. Fred Olney-Fred Spalty battle for the doubles crown. The latter match will be played today and the finals tomorrow.

GAELS SEEKING NEW YEAR TILT

(Continued from Thirteenth Page)

practice and they have three more days in addition to get in shape for the game Saturday. Spaulding personally scouted the St. Mary's team in action and he is drilling his players against their plays. Spaulding believes his team is capable of putting up a great fight against the Gaels and he looks for at least one score.

SINGER STOPS SHEPPARD

NEW YORK, Nov. 11. (AP) — Al Singer, clever New York junior lightweight, won over Johnny Sheppard of Boston on a technical knockout in the seventh round of their ten-round bout at the St. Nicholas arena tonight.

SACRAMENTO NABS TITLE

MODESTO, Nov. 11. (AP)—The football team of Sacramento High School cinched the northern section title of the California Interscholastic Federation here today, by trouncing the Modesto High School eleven, 45 to 6.

GLICK IN QUEST OF MACK SCRAP

Murdock Proves Hurdle for Brooklyn Boxfighter

Joe Glick, Brooklyn boy who has met every good junior lightweight in the world, wants to fight Eddie Mack if he wins from Eddie Murdock at the Hollywood American Legion Stadium Friday night. Mack is in the same stable as Murdock and fight men believe that Murdock is being used as a buffer. When Mack gets a challenge he turns it over to Murdock and he knocks off the challenger. He has a tough assignment in Joe Glick.

A better semi-wind-up than the Bud Doyle-Tom Patrick bout hasn't been in the Hollywood cards all year. Doyle is the boy Frankie Campbell refused to fight at the stadium last week. Campbell may [illegible] Doyle if he gets over Patrick, but his managers aren't keen on meeting the San Jose lad. Doyle is making his first start in Los Angeles and in beating Ray Pelky Tom Patrick showed he is going to be a serious contender in the light-heavyweight division.

GENERAL
VIOLET RAY
ANTI-KNOCK
GASOLINE
High Compression anti-knock

HOLLYWOOD AM. LEGION STADIUM
BOXING
EVERY FRIDAY NITE 8:30

WESTMORE ST. Olympic GRAND AT 18TH
BOXING
TUESDAY NITE
MAIN TICKET OFFICE NO. 20 ARCADE

...in an entertainer it's WIT!

... in a cigarette it's TASTE!

MANY men have sought words to describe that "extra something" in Chesterfield.

It is there, undoubtedly... a "sparkle" of spicier aroma, an extra touch of flavor, a certain added "character," unmistakably Chesterfield's own.

No one word describes it—but only the most inexperienced smoker could fail to mark it. Between other cigarettes and Chesterfield, there is the clear-cut difference between just something to smoke and the cigarette that puts—

"TASTE *above everything*"

Chesterfield
SUCH POPULARITY MUST BE DESERVED

MILD, yes... and yet THEY SATISFY

Chesterfield
CIGARETTES

Sixty-four Teams in Golf Play

WOMEN TO HOLD MIXED TOURNEY

Title Foursome Matches to Start on Sunday

California Country Club is Site of First Round

Mrs. Pressler and Partner Low Gross Winners

Sixty-four teams will tee off Sunday in the first round of the women's auxiliary annual mixed foursome championship at the California Country Club. Announcement of the pairings in this early winter event were made yesterday by Mrs. George Midgley, president of the women's auxiliary of the Southern California Golf Association.

There are four flights of sixteen teams each, Mrs. Midgley stated in her announcement. The pairings were made following a check-up of the scores in Sunday's qualifying round at the Elmtridge Country Club. The complete scores were not made public Sunday. They appear below along with the pairings.

Mrs. Leona Pressler, runner-up to Glenna Collett in the national championship, and Dr. L. D. Rankin won low gross. They are the representatives of the San Gabriel Country Club. Mrs. and Mr. W. L. Jellifie of Girard copped low net with 86-7—79. The Pressler-Rankin gross score was an 80, five under that of their nearest rivals, J. Robertson and Mrs. Roy Green of California.

The second round of the play will be staged at Annandale one week after the California matches. The semifinals will be held at Bel-Air and the finals at Wilshire on December 8.

Pairings, handicaps and qualifying scores follow, with handicaps appearing in brackets:

Championship flight, 10 a.m.—Dr. L. D. Rankin and Mrs. Leona Pressler (1.) 80, vs. Frank Defoot and Mrs. Paul Hill (4.) 87; Jack Gaines and Mrs. L. H. Converse (7.) 86, vs. Fay Coleman and Mrs. Willie [illegible] (3.) 86; [illegible] and Miss Kathleen Wright (3.) 86, vs. Paul Jones and Mrs. Ike Wentworth (6.) 91; Phil Carter and Mrs. Paul Jones (6.) 88, vs. Harold Thomson and Mrs. J. C. Sentch (4.) 89; John Mccall and Mrs. C. W. [illegible] (4.) 89, vs. Mr. and Mrs. F. M. Slade (3.) 89; E. Bergum and Mrs. George [illegible] (8.) 91, vs. Lee Pendergrass and Mrs. Ted Haas (5.) 87; Mr. and Mrs. W. L. Jellifie (7.) 86, vs. Lester Coleman and Mrs. E. C. McConnell (5.) 91; Maury McLaughlin and Miss Margaret Cameron (10) 89, vs. J. Robertson and Mrs. Roy Green (4.) 85.

First flight, 10:45 a.m.—Gibson Dunlap and Miss Dorothy Kane (8.) 92, vs. Dr. C. F. [illegible] and Mrs. George Baysor (8.) 92; J. Stewart and Mrs. [illegible] (9.) 94, vs. Mr. and Mrs. A. Fisher (9.) 95; Mr. and Mrs. Philip Strange (7.) 95, vs. Mr. and Mrs. F. W. Converse (13.) 96; Mr. and Mrs. F. S. Hardin (8.) 96, vs. [illegible] and Mrs. James Moran (7.) 92; Mr. and Mrs. D. O'Keefe (16.) 94, vs. Mr. and Mrs. L. E. Elliott (13.) 98; George Gardner and Mrs. F. Aberle (15.) 101, vs. [illegible] and Mrs. George Gardner (10.) [illegible]; [illegible] Huber and Mrs. W. H. Penniston (6.) [illegible], vs. N. Stanley and Mrs. Ira Stanley (11.) 94; R. Eckles and Mrs. J. Donnelly (15.) 96, vs. M. Stranahan and Mrs. [illegible] (9.) 92.

Second flight, 11:30 a.m.—Mr. and Mrs. W. E. Anderson vs. Mr. and Mrs. E. M. Phillips; Dr. F. Wells and Mrs. C. Ingham vs. Mr. and Mrs. Peter Benson; R. [illegible] and Mrs. D. Pollock vs. W. Collins and Miss Ruth Collins; W. J. O'Keefe and Mrs. [illegible] Daley vs. H. Van Dyke and Mrs. [illegible] Van Dyke; Mr. and Mrs. Marion [illegible] vs. Mr. and Mrs. Clarke Reynolds; Mr. and Mrs. W. N. Shell vs. Mr. and Mrs. Curtiss Weeks; Mr. and Mrs. G. M. [illegible] vs. Mr. and Mrs. Lou Maddux; [illegible] and Mrs. Roy Britt vs. L. Belden and Mrs. Harry Belden.

Third flight, 12:45 p.m.—Dr. and Mrs. [illegible] Ferguson vs. H. Robertson and Mrs. L. [illegible]; A. B. Scott and Miss L. Killian vs. [illegible] Rubsch and Mrs. J. Crane; Mr. and Mrs. C. C. Brewster vs. Mr. and Mrs. George Morrison; Mr. and Mrs. G. E. Higley vs. Dr. and Mrs. R. G. Speicher; Mr. and Mrs. Clarence Bean vs. Mr. and Mrs. [illegible] Belford; Mr. and Mrs. William [illegible], Jr., vs. Mr. and Mrs. Don Lewan; [illegible] Trigg and Mrs. W. Seule vs. A. E. [illegible] and Miss Betty Burr; D. Roth and Mrs. [illegible] P. Ferguson vs. Mr. and Mrs. Curtis Nelson.

Pasadena Trips Muir Tech, 18-0

Coach Newt Stark's Muir Tech Terriers dropped an 18-0 decision to their rivals for city honors, the Pasadena Bulldogs, yesterday afternoon in the Rose Bowl. Pasadena didn't score until the third period when they rushed three touchdowns over the Terrier's goal line. Ben Morgan tallied two of the scores, while McKenna made the other touchdown.

The line-ups:

Pasadena (18)		Muir Tech (0)
Sabes	L.E.R.	Peters
Hoge	L.T.R.	Swanson
[illegible]	L.G.R.	G. Frye
[illegible]	C.	Hurt
Rainey	R.G.L.	Barnett
Germanian (C.)	R.T.L.	Drake
Higgins	R.E.L.	Lynn
Olmstead	L.H.R.	Wood
Pyle	R.H.L.	Frye (C.)
Carson	Q.	Brandes
Morgan	F.	Winterburn

SCORE BY QUARTERS

Pasadena	0	0	0	18—18
Muir Tech	0	0	0	0— 0

Touchdowns: Morgan, 2; McKenna.

PASADENA LIGHTIES WRECK MUIR TECH

Pasadena High's lightweight football eleven scored a 34-13 victory over their rivals for city honors, the Muir Tech Terrier babes yesterday afternoon in the Rose Bowl. The game was played as a preliminary game to the Pasadena-Muir Tech varsity clash.

The line-ups:

Pasadena		Muir Tech
Mahaffey	L.E.R.	Dixon
Herman	L.T.R.	Tuckard
Stratton	L.G.R.	Derian
McGee	C.	Smith
Zimmerman	R.G.L.	Hale
Marone	R.T.L.	Durand
Johnson Steel	R.E.L.	Ebedwyn
Struits	Q.	Scohol
Makata	L.H.R.	Gilmore
Sandberg	R.H.L.	Karelus
Mollard	F.	Simmons

SCORE BY QUARTERS

Muir Tech	0	0	6	7—13
Pasadena	13	14	0	7—34

MONROVIA MANGLES CITRUS UNION, 31-0

Monrovia High's Wildcats tore the Citrus Union eleven to shreds yesterday 31-0 in a practice game played at Monrovia. Capt. Nunn tallied twice for Monrovia, as did Hudson, Wildcat full. Van Fleet, sub-half made the other touchdown.

The line-ups:

Monrovia (31)		Citrus (0)
Paton	L.E.R.	J. Henderson
McGain	L.T.R.	Smith
Van Horn	L.G.R.	J. Converse
Springer	C.	F. Henderson
Cochrane	R.G.L.	Brown
Pryor	R.T.L.	V. Converse
Sexton	R.E.L.	Rouse
Nunn	Q.	Kidd
Bryce	L.H.R.	Calvert
Erickson	R.H.L.	Crey
Hudson	F.	Beckwith

SCORE BY QUARTERS

Monrovia	0	13	12	6—31
Citrus	0	0	0	0— 0

Touchdowns: Nunn, 2; Hudson, 2; Van Fleet.

Recognition Sought for Krenz Mark

STANFORD UNIVERSITY, Nov. 11.—Recognition of Eric Krenz's mark of 163 3-4ft. as the world's record in the discus throw will be asked at the forthcoming St. Louis convention of the Amateur Athletic Union, according to Harry Maloney, Stanford minor sports coach, as the third vice-president of the A.A.U. will attend the conclave.

Made last March 9 in the Stanford-Olympic Club meet, Krenz's record has not yet come up for official review, but since it was made with no favoring wind, only a cross wind being recorded, Malone is confident that it will find no disapproval by the American committee on records. If the mark is passed by the American committee it is almost certain to get by the international committee on records, which is to meet in Berlin in next January.

When recognized Krenz's mark will supplant that of a fellow-Californian, Dr. Clarence "Bud" Houser of U.S.C., whose effort of 158ft. 1 3-4in. now stands on the books.

Longshoremen Eleven Beats Santa Barbara

SAN PEDRO, Nov. 11.—Santa Barbara Athletic Club, claimant of the Central Coast football championship, met defeat here this afternoon at the hands of the San Pedro Longshoremen by a score of 19-7. The game was part of San Pedro's Armistice Day celebration and was witnessed by 7500 fans.

Leo Fielding, Spud Murphy, Pat Conaty and Manuel Laranetta starred for the Longshoremen, while Foss, Curtis, Stevens, McGinley and Mitchel stood out on the Santa Barbara team. The line-ups:

Longshoremen.		Santa Barbara A.C.
Murphy	L.E.R.	B. Clark
McCann	L.T.R.	V. Haggerty
Sellars	L.G.R.	De Lorenzo
Pollard	C.	Cook
Klubnick	R.G.L.	Aguilar
Camrada	R.T.L.	Haggerty
Brackelsby	R.E.L.	Hunter
Conaty	Q.	Swanson
Henley	L.H.R.	McGinley
Laranetta	R.H.L.	Curtis
Clark	F.	Stevens (C.)

SCORE BY QUARTERS

Longshoremen	7	12	0	0—19
Santa Barbara	0	0	0	7— 7

Substitutions — Longshoremen: Manley, Harrison, Kirchner, Sutton, Benson, Miller, Fielding, O'Malley. Santa Barbara: Cook, Mitchell, Foss, Curtis, Hooker, Jones, Bonetti.

Officials: Haney, referee; Adams, umpire; Rosserberger, head linesman; Beck, timekeeper.

Orange Upset by Oilers in Close Battle

Coach Schue's Huntington Beach Oilers tossed a monkey-wrench into the Orange County Prep League yesterday when they upset the highly touted Orange High Panthers, 6-0, in the feature event of the Orange Armistice Day program. The Oilers outplayed the Orangemen throughout the contest. Conrad tallied the lone touchdown in the second period after galloping 20 yards around end. Greer failed to convert.

Greer and Oliver starred in the Beach line-up, the big fullback making his gains through the line, while Oliver ran the ends wild.

The feature play of the game was a triple reverse behind the Beach line, which gained 25 yards. The play went, Oliver to Moran to Conrad to Greer. The line-ups:

Orange		Huntington Beach
Tomlin	L.E.R.	De Bek
Santa Cruz (C.)	L.T.R.	Rohrig
Smith	L.G.R.	Greenwald (C.)
McCoy	C.	Gifford
Snodgrass	R.G.L.	Bush
Thomas	R.T.L.	Sylvester
Richardson	R.E.L.	Black
Struck	Q.	Oliver
Peters	L.H.R.	Moran
Welby	R.H.L.	Conrad
Flippen	F.	Greer

SCORE BY QUARTERS

Orange	0	0	0	0—0
Huntington Beach	0	6	0	0—6

Touchdown—Conrad.

COVINA COLTS SUBDUE SAN FERNANDO TIGERS

Jack Hughes's San Fernando Tigers gave Butter Gorrel's Covina Colts a hard battle yesterday afternoon losing after a hard scrap, 14-0. In the first half the Tigers went to the Colt 2-yard line twice only to lose the ball on downs. Chapin, Covina quarterback, scored both touchdowns for his team and also converted once. Griffin added the other extra point. Both the Colts' scores came on line bucks. The game was played at San Fernando.

The line-ups:

San Fernando		Covina
Vignorolli	L.E.R.	Griffin
Coleman	L.T.R.	Redburner
Robbins	L.G.R.	Timmons
Hodges	C.	Wheeler
Felix	R.G.L.	Ruchenbach
Belloney	R.T.L.	Compton
Davis	R.E.L.	Clark
Smith	Q.	Chapin
Mesardes	L.H.R.	Lamphear
Tone	R.H.L.	Calhoun
Cminis	F.	Williams

SCORE BY QUARTERS

San Fernando	0	0	0	0— 0
Covina	0	7	0	7—14

Touchdowns—Chapin (2.) Extra points—Chapin, Griffin.

ARROWHEAD VALLEY HOCKEY TEAM WINS

The Arrowhead Valley ice hockey team defeated the Shell Oil Company squad last night in an overtime game, by a score of 3 to 2. "Frenchy" Herbert scored the winning goal after a hectic struggle. Neither team scored any goals in the first periods, but both sides tallied twice in the third session. An extra period was ordered by the officials in charge. The tilt was staged at the Palais De Glace Ice Palace.

MANY TOURNEYS DRAW GOLFERS

Holiday Schedule Brings Out Links Fans

Jack Tarrant offered Hollywood Country Club members three tournaments in yesterday's holiday festivities, including a flag tournament, a tin whistle tourney, and a match play against par. Leo Haughawout was four feet from the pin on the nineteenth to win the flag tourney, with L. M. James on the edge to take second honors. C. H. Harrison, Dan Wray and C. E. Miller followed in order.

Dr. Brownsfield turned in a score of 57 points to take the tin-whistle honors, followed by R. B. Seward, L. M. Willis, L. M. James, Phil Welch and E. E. Noon.

Orin Wray and W. S. Goodrich finished 1 up on the match-play-against-par to tie for first honors. H. H. Fulton was even and Matt Corwin and L. M. Willis 1 down. Dan Wray finished 2 down with L. M. James and C. Rasche 4 down.

AUSTIN WINS FLAG PLAY AT WESTWOOD

R. A. Austin was the winner of the flag tournament staged yesterday at the Westwood public links. Austin won the honors for the day on the twentieth green. His final shot was two feet from the cup. Joe Young was second and William Ruch took third prize. Mrs. A. Moss won the women's flag play. She was two feet from the cup on the eighteenth hole, Mrs. Daly was second and Mrs. Nittinger was third. The program was staged in celebration of Armistice Day and the second anniversary of the Westwood links.

McMILLAN WINNER AT SAN GABRIEL

E. A. McMillan was in the nineteenth hole to win the holiday flag tournament at the San Gabriel Country Club yesterday. W. B. Kello was on the green for second honors, and D. E. Lloyd was on the edge of the green to take third.

San Bernardino Tied 13-13 by Hoover Eleven

SAN BERNARDINO, Nov. 11.—Vic Cameron's down-trodden Hoover High eleven of Glendale surprised everybody, including themselves, here today by battling the powerful San Bernardino Cardinals to a 13-13 tie in a practice game.

With Hoover leading, 13-6, James Ramsey, Cardinal sub quarter, galloped 65 yards with but five minutes to play in the fourth period, to score the second touchdown. Ramsey converted to tie the count. In the third period Ramsey scored the first Cardinal touchdown on a 20-yard gallop.

Kent and Tamuri tallied for Hoover. This was San Bernardino's first setback, the Cardinals having won every game played till today. The line-ups:

San Bernardino		Hoover
Dexter	L.E.R.	Strade
Baldwin	L.T.R.	Sturger
Vaughn	L.G.R.	Schram
Swanson	C.	Higgins
Ducher	R.G.L.	Muller
Stokton	R.T.L.	Cunningham
Lindsley	R.E.L.	Kent
Bartholomew	Q.	Bardale
Ross	L.H.R.	Morris
Seeip	R.H.L.	Tamuri
Pinckert	F.	Barti

SCORE BY QUARTERS

San Bernardino	0	0	6	7—13
Hoover	0	6	0	7—13

Touchdowns—Kent, Ramsey (2.) Tamuri. Extra points—Tamuri, Ramsey.

Puente Cops Valley Title

Coach McLeahy's battling Puente Tigers won the San Gabriel Valley prep football championship yesterday by defeating the El Monte Lions, 7-6, in the feature of the Puente Armistice Day program. Puente ran through their games in great style, beating Downey, 24-0; Montebello, 34-0, and Citrus, 13-0.

Victor Buccola starred for Puente, scoring the Tigers' touchdown in the first quarter. McMillan converted for the point that cinched the title. Rhode scored for El Monte in the second period. Breaks helped the Tigers' cause, but their line showed great resistance in the third quarter, when they held the Lions on the 5-yard line for downs. The 20-yard stripe was as far as Puente could go after they had scored in the first quarter. Orbin Davis was the outstanding El Monte back. The line-ups:

Puente		El Monte
Garcia	L.E.R.	Fullenwiter
Dabienso	L.T.R.	Hayman
Chandler	L.G.R.	Adams
P. Wise	C.	Patterson
Lavaye	R.G.L.	Quires
Pauer	R.T.L.	Howland
N. Wise	R.E.L.	Tipton
Copherealt	Q.	Logan
Roland	L.H.R.	Holmes
McMillan	R.H.L.	O. Davis
Buccola	F.	Rhode

SCORE BY QUARTERS

Puente	7	0	0	0—7
El Monte	0	6	0	0—6

Touchdown—Buccola, Rhode. Extra point—McMillan.

BENNY BASS WINS SCRAP FROM REED

PHILADELPHIA, Nov. 11. (AP)—Benny Bass, Philadelphia featherweight who aspires to the junior lightweight crown, won the decision over Eddie Reed, New York negro, in a ten-round bout at the arena tonight.

Charley Belanger, light-heavyweight champion of Canada, won the decision over Matt Adgie, Philadelphia, in the ten-round semifinal.

RENE DE VOS BEATEN

NEWARK (N. J.) Nov. 11. (AP)—Doc Conrad, New Jersey's reigning sensation in the middleweight class, won a ten-round decision boxing contest from Rene De Vos, Belgian, here tonight. Each weighed 163 pounds.

GRAHAM KAYOES BARTEL

LOUISVILLE (Ky.) Nov. 11. (AP) Frankie Graham, New York, knocked out Nick Bartel of St. Louis, in the second round of a scheduled ten-round bout here tonight.

SHIPPING NEWS
AND ACTIVITIES AT
LOS ANGELES HARBOR

DATA ON CANAL TRAFFIC GIVEN

Transits Through Panama in Year Set at 6395

Total Tolls of $27,127,376 Reported Collected

Intercoastal Carriers Pay One-third of Amount

BY WALDO DRAKE

Intercoastal traffic through the Panama Canal during the fiscal year 1929, represented 29.3 per cent of the total of 6395 transits and 32.9 per cent of the year's tonnage total, according to figures published yesterday in the official Panama Canal Record. Of this great flood of trade, confined exclusively to American-flag vessels, practically every ship concerned called either east or westbound at Los Angeles Harbor.

TOLLS REPORTED

The 1975 intercoastal ships through the Canal paid tolls of $8,998,920.79, or nearly a third of the total year's receipts of $27,127,376.91. Second largest trade for the year was the European-Pacific business, which has doubled in tonnage since 1925.

The local port is also concerned in the year's high-tonnage average of 6247 net tons, which was established by the Standard Oil Company's fleet of tankers under the flag of the free port of Danzig, operating from Los Angeles Harbor to North Europe. The British liner Belgenland, Red Star liner calling here on her around-the-world cruise, was the largest merchantman to transit the Canal during the year, she having a net register of 18,874 tons.

BRITAIN LEADS

British-flag vessels again predominated among the foreigners, with 653 transits, or 55 per cent of the total. Next, were Norwegian vessels, with 118 transits.

Trade between the North Atlantic coast of the United States and the Orient, via the Canal and Los Angeles Harbor, ranking fifth in transits, also showed a marked increase. American ships led this field, with 110 transits, followed closely by Japan, with 107 vessels; Great Britain being third, with ninety-six ships. The greater portion of the North Atlantic-Far East trade via the Canal is outward bound, most of the ships returning via Suez.

PANAMA-PACIFIC AND DOLLAR LINERS DEPART

Outstanding offshore passenger movements yesterday included the new Panama-Pacific electric liner Pennsylvania, departing for New York on the return leg of her maiden voyage, and the Dollar liner President Van Buren, sailing westward around the world.

The Pennsylvania carried out 450 voyagers, more than half embarking here. The Dollar liner took on forty passengers besides as many already aboard, bound from the Atlantic westward, around the world.

A visitor ashore during the ship's day in port, was Maj. Saburo Endo, military attache to the Japanese Legation in Paris, returning home after three years in France. Also on the President Van Buren was Lieut. C. Della Noce, officer in the Savoia cavalry regiment at Milan, proceeding westward to Genoa. He is accompanied by his wife, nee Miss Drika Fisher of Redlands, whose mother and sister, the Marchesa Cantalano Gonzaga, joined them here for the rest of the voyage. Percy Burton, Hollywood theater manager, sailed for Lower Burma for color for future oriental plays.

In at sunrise this morning will be the Venezuela intercoastal liner of the Panama Mail line from New York and Central America, with passengers and freight. Passengers include Mrs. A. I. Roth, mother of Harry C. Roth, city freight agent for the Santa Fe, and Mrs. N. Coleman and sons of New York, to join Mr. Coleman, transferred to this coast by the Federal service.

The Japanese "K" Line freighter Venice Maru, was yesterday loading out the largest shipment of California cotton bound for the Orient this season; 10,000 bales for Yokohama, Kobe and Shanghai delivery. She will sail this afternoon. Her sister ship, the Montreal Maru, will arrive on the 23rd inst., to load out a similar consignment for the same ports.

Capt. W. E. Mitchell, commodore of the Donaldson-Pacific refrigerator freight fleet, yesterday brought in the line's motorship Modavia from Liverpool and Glasgow via the Canal, having for local discharge 100 tons of United Kingdom freight and 12,700 stems of bananas and 500 bags of cocoanuts from the Canal. Capt. Mitchell recalled that on the first Armistice Day, November 11, 1918, he was off the Virginia Capes with the British horse transport Laconia.

He announced that Donaldson-Pacific's new quadruple-expansion steamer Sulairia, built for this run, will arrive at the port on her maiden voyage about the 21st inst.

Sconhoft-Gallis Company received advices yesterday that two new Norwegian motor tankers are en route here on their maiden visits. They are Alfred Jackhelln tanker Athene, of 2644 net tons and powered with twin Atlas Diesels, and the Tonsberg tanker Buesten, of 3041 net tons, and driven by a pair of Gotaverken Diesels.

Local friends of Hugh B. Brittan, veteran general passenger agent of the Pacific Steamship Company, were delighted yesterday to learn of his appointment as passenger traffic manager of the Admiral Line fleet, succeeding E. Grant McMicken, who has gone to New York to become vice-president in charge of traffic of the United States Lines.

SANTA CRUZ TEAM WINS

WATSONVILLE, Nov. 11. (AP)—The Santa Cruz American Legion football team defeated the Watsonville eleven, 6 to 0, here today in a bitterly fought contest.

AIR MAIL SCHEDULE

(Mail as early as possible.)

Eastbound (day schedule:) Leaves Los Angeles 7:35 a.m. daily, except Monday, connecting at Salt Lake City with eastern lines. Arrives Salt Lake City, 2:45 p.m., Mountain Time; Chicago, 6 a.m., Central Time; New York City, 6:40 p.m., Eastern Time. (Closing time for eastbound mail: Arcade Station, 6:30 a.m.; airport, 7:35 a.m.; main postoffice and substations, 5:30 a.m.)

Eastbound (night schedule:) Leaves Los Angeles, 7 p.m. daily; arrives Salt Lake City, 2:45 a.m., Mountain Time; Chicago, 6 p.m., Central Time; New York City, 6:40 a.m., Eastern Time. (Closing time: Arcade Station, 6 p.m.; airport, 7 p.m.; main postoffice and substations, 5 p.m.)

Westbound (day schedule:) Leaves New York City, 11 a.m., Eastern Time; Chicago, 8 p.m., Central Time; Salt Lake City, 9:10 a.m., Mountain Time; arrives Los Angeles, 5:35 p.m., Pacific Time.

Westbound (night schedule:) Leaves New York City, 8 p.m., Eastern Time; Chicago, 8 a.m., Central Time; Salt Lake City, 9:30 p.m., Mountain Time; arrives Los Angeles, 4:15 a.m., Pacific Time.

Coastwise — Leaves Los Angeles 11:45 p.m. daily; arrives Bakersfield, 12:30 a.m.; Fresno, 2 a.m.; San Francisco, 5 a.m.; Medford, Or., 8 a.m.; Portland, 10:30 a.m.; Tacoma, 12:30 p.m.; Seattle, 1 p.m. Closing time for northbound mail: Arcade Station, 10:35 p.m.; air mail boxes, 9 to 10 p.m.)

Coastwise southbound — Leaves Seattle, 11:45 p.m.; San Francisco, 12:30 a.m.; arrives Los Angeles, 5 p.m.

Sun, Moon and Tide

●	☽	☺	☾
Nov. 30	Dec. 9	Nov. 16	Nov. 22

BY U. S. COAST AND GEODETIC SURVEY

TUESDAY, NOVEMBER 12

Sun rises 6:23 a.m.; sets 4:52 p.m.

Moon rises 2:38 p.m.; sets 1:44 a.m.

TIDES, LOS ANGELES HARBOR

Nov.	High		Low		High		Low	
12	6:29	4.8	12:43	1.7	6:17	4.2	.....	..
	Low		High		Low		High	
13	0:22	0.9	6:52	5.2	1:19	1.8	7:03	4.2
14	0:52	1.0	7:18	5.3	1:55	0.3	7:52	4.3
15	1:23	1.3	7:46	6.4	2:32	-0.3	8:46	4.3
16	1:55	1.3	8:16	6.5	3:14	-0.9	9:44	4.2
17	2:26	1.7	8:50	6.7	3:58	-1.0	10:16	4.0
18	3:00	2.0	9:26	6.8	4:47	-1.1	11:15	3.7

NOTE—Tides are given in order of occurrence: first column denoting time and second column height in feet above or below mean low water. Light face type denotes a.m.; black face, p.m.

SHIPPING

PASSENGER SCHEDULE

VESSELS ARRIVING

	Berth
Tuesday, November 12—	
Admiral Evans, Seattle, via San Francisco, 11 p.m.	154
Admiral Peoples, San Diego, 9 a.m.	153
Venezuela, New York, via Mazatlan, 6 a.m.	188
Yale, San Diego, 2 p.m.	155
Wednesday, November 13—	
Harvard, San Francisco, 10 a.m.	155
City of Panama, Cristobal, Mazatlan, 8 a.m.	188
Hardanger, Buenos Aires, Santos, 8 a.m.	230B
Oakland, Hamburg, Bremen, Antwerp, 8 a.m.	157
Batoe, Dutch East Indies, via Manila, 8 a.m.	51
Moctezuma, Mexican ports, 8 a.m.	232B
Thursday, November 14—	
Taiyo Maru, Orient, via San Francisco, 8:30 a.m.	230A
Admiral Evans, San Diego, 8 a.m.	154
Dorothy Alexander, Seattle, via San Francisco, 4 p.m.	153
Doylestown, Seattle, via San Francisco, 6 a.m.	160
Wapama, San Francisco, 6 a.m.	88
Harvard, San Diego, 2 p.m.	155
Yale, San Francisco, 10 a.m.	155

VESSELS SAILING

Tuesday, November 12—	
Humboldt, San Francisco, 7 p.m.	88
Admiral Peoples, S.F.-Portland, 9 p.m.	154
Venezuela, San Francisco, 5 p.m.	188
Yale, San Francisco, 4 p.m.	155
Wednesday, November 13—	
Caddopeak, San Francisco, Seattle, 5 p.m.	160
Admiral Evans, San Diego, 1 p.m.	154
City of Panama, San Francisco, 5 p.m.	188
Sutherland, San Francisco, 5 p.m.	167
Harvard, San Diego, 3 p.m.	155
Moctezuma, San Francisco, 5 p.m.	232B
Thursday, November 14—	
Hardanger, San Francisco, 5 p.m.	230B
Oakland, San Francisco, 5 p.m.	157
Batoe, San Francisco, 5 p.m.	51
Admiral Evans, San Francisco-Seattle, 11 a.m.	154
Wapama, San Francisco, 7 p.m.	88
Yale, San Diego, 3 p.m.	155
Harvard, San Francisco, 4 p.m.	155

VESSELS IN PORT

Midnight, Monday, November 11

PASSENGER VESSELS

Caddopeak, steamer	160
City of Honolulu, steamer	195
Sutherland, steamer	167
Humboldt, steamer	88
Oaxaca, steamer (Br.)	90

CARGO VESSELS

Chehalis, steamer	84
Pacific Fir, steamer	232A
Golden Eagle, steamer	161
Golden Star, steamer	175
Dorothy Wintermote, steamer	229A
Absaroka, steamer	177
Manhattan Island, steamer	60
Marian Otis Chandler, steamer	158
Venice Maru, steamer (Jap.)	57
Vaquero, motorship	164
Munleon, steamer	148
San Diego, steamer	228D

OIL CARRIERS

Argyll, tanker (Pr.)	241
Tunila, tanker	L.B.
Los Alamos, tanker	241
Paul Shoup, tanker	119
Japan Arrow, tanker	167
Tamaha, tanker (Br.)	167
Republic, tanker	164
Athelprince, tanker (Br.)	Anc.
Montebello, tanker	156
Chiloil, tanker	177
Richfield, tanker	L.B.
H. M. Storey, tanker	98
Torres, tanker	172

LUMBER CARRIERS

Katherine, steamer	224
Katherine Donovan, steamer	168
Claremont, steamer	L.B.
Cascade, steamer	177
Martha Buehner, steamer	74
Quinault, steamer	L.B.
Santa Monica, steamer	73
Jane Nettleton, steamer	73

LOCATION OF BERTHS

Outer Harbor, 35 to 73.

San Pedro, 74 to 98.

West Basin, 101 to 149.

Wilmington, 150 to 190.

East Basin, 191 to 204.

Terminal Island, 205 to 241.

Long Beach not numbered.

RADIO REPORT

The Radio Corporation of America, in co-operation with the United States Health Service and the Seamen's Institute, will receive requests through the KSE station at Los Angeles Harbor for medical and surgical services for ships at sea.

LOS ANGELES HARBOR

Noon, November 10

LA PERLA, San Jose for San Francisco, 1660 miles south of San Francisco.

THEODORE ROOSEVELT, Champerico for San Francisco, 1633 miles south of San Francisco.

PAUL LUCKENBACH, Los Angeles for Balboa, 1362 miles north of Balboa.

ANDREA F. LUCKENBACH, Balboa for Los Angeles, 1247 miles north of Balboa.

SYLVAN ARROW, Balboa for Los Angeles, 924 miles north of Balboa.

ALTAIR, Balboa for Los Angeles, 1966 miles south of Los Angeles.

ATLANTIC, Balboa for San Diego, 1279 miles south of San Diego.

METON, Balboa for San Francisco, 1191 miles [illegible]

[illegible] miles north of Balboa.

BRUNSWICK, Los Angeles for Auckland, 3213 miles southwest of Los Angeles.

8 p.m., November 10

CITY OF SAN FRANCISCO, Manzanillo for Port Angel, 348 miles south of Manzanillo.

LEME, Los Angeles for La Libertad, 1495 miles south of Los Angeles.

H. M. STOREY, Richmond for Los Angeles, 279 miles north of Los Angeles.

TEJON, Yokohama for Los Angeles, 890 miles west of Los Angeles.

CAPT. A. F. LUCAS, Los Angeles for Port Alice, 638 miles south of Port Alice.

VENEZUELA, Mazatlan for Los Angeles, 704 miles south of San Francisco.

CITY OF PANAMA, anchored at Mazatlan.

ONTARIOLITE, Los Angeles for Chile, 1193 miles south of Los Angeles.

CACIQUE, Arica for Los Angeles, 1882 miles south of Los Angeles.

CANADIAN MILLER, Balboa for Victoria, 2341 miles south of Victoria.

W. S. RHEEM, Los Angeles for Balboa, 1621 miles north of Balboa.

CANADIAN OBSERVER, Los Angeles for San Francisco, 5 miles north of Los Angeles.

Noon, November 11

ATLANTIC, Balboa for San Diego, 1046 miles south of San Diego.

NEW YORK, Balboa for Los Angeles, 659 miles south of Los Angeles.

SANTA CECILIA, Los Angeles for San Francisco, 40 miles north of Los Angeles.

SAN MANUEL, Los Angeles for Balboa, 20 miles south of Los Angeles.

ALADDIN, Los Angeles for Balboa, 2266 miles north of Balboa.

ONEIDA, Los Angeles for Balboa, 2807 miles north of Balboa.

TROJAN STAR, Balboa for Los Angeles, 165 miles south of Los Angeles.

ATLAS, Balboa for Los Angeles, 411 miles south of Los Angeles.

INDEPENDENCE, Los Angeles for Kobe, 44 miles west of Los Angeles.

ATLANTIC SUN, Los Angeles for Balboa, [illegible]

JULIA LUCKENBACH, Balboa for Los Angeles, 738 miles south of Los Angeles.

SAN PEDRO, Los Angeles for Guaymas, 658 miles north of Guaymas.

HERMAN F. WHITON, Los Angeles for Balboa, 2492 miles north of Balboa.

SEA LION, Balboa for San Francisco, 1118 miles south of San Francisco.

SAALE, Los Angeles for Balboa, 1636 miles south of Los Angeles.

INDIA ARROW, Los Angeles for Balboa, 2266 miles north of Balboa.

CHILOIL, Antofagasta for Los Angeles, 5 miles south of Los Angeles.

JANE CHRISTENSON, Los Angeles for Balboa, 1197 miles south of Los Angeles.

DEAN EMERY, Balboa for Los Angeles, 425 miles south of Los Angeles.

FRANKLIN K. LANE, Balboa for Los Angeles, 340 miles south of Los Angeles.

LILLIAN LUCKENBACH, Los Angeles for Balboa, 577 miles south of Los Angeles.

MOCTEZUMA, San Jose for Ensenada, 190 miles south of Los Angeles.

8 p.m., November 11

D. G. SCOFIELD, Los Angeles for Balboa, 2860 miles north of Balboa.

GEORGE [illegible], Balboa for Ensenada, 890 miles south of Ensenada.

MOJAVE, Los Angeles for Oakland, 40 miles north of Los Angeles.

RICHFIELD, Linnton for Los Angeles, 35 miles north of Los Angeles.

SANTA CECILIA, Los Angeles for San Francisco, 40 miles north of Los Angeles.

PACIFIC CEDAR, Los Angeles for Balboa, 75 miles south of Los Angeles.

STANDARD SERVICE, Guaymas for Los Angeles, 70 miles south of Los Angeles.

SAN FRANCISCO STATION

8 p.m., November 11

ARIZONA, Los Angeles for San Francisco, 144 miles from San Francisco.

CAPT. A. F. LUCAS, Los Angeles for Port Alice, 448 miles from Port Alice.

RICHMOND, Seward for Los Angeles, 1418 miles west of Los Angeles.

J. A. MOFFETT, Los Angeles for San Jose, 1651 miles from San Jose.

W. S. MILLER, Los Angeles for Manzanillo, 930 miles from Manzanillo.

STANDARD SERVICE, Guaymas for Los Angeles, 70 miles south of Los Angeles.

D. G. SCOFIELD, Los Angeles for Balboa, 2860 miles from Balboa.

EL SEGUNDO, Portland for El Segundo, 817 miles from El Segundo.

VENEZUELA, Mazatlan for Los Angeles, 412 miles from San Francisco.

TEJON, Yokohama for Los Angeles. 633

[illegible] miles from Los Angeles.

DIAMOND HEAD, Los Angeles for Honolulu, 808 miles west of Los Angeles.

CANADIAN OBSERVER, Los Angeles for San Francisco, 325 miles south of San Francisco.

CITY OF PANAMA, Mazatlan for Los Angeles, 90 miles from Mazatlan.

SEA THRUSH, Los Angeles for Balboa, 1605 miles southeast of Los Angeles.

TONGKING, Balboa for Los Angeles, 843 miles southeast of Los Angeles.

WEST CAMARGO, Los Angeles for Bahia Blanca, 2543 miles southeast of Los Angeles.

SATANTA, Harlow for Los Angeles, 372 miles west of Los Angeles.

LUMBERMAN, Coos Bay for San Francisco, 265 miles from San Francisco.

MANINI, Ahukini for San Francisco, 974 miles southwest of San Francisco.

H. T. HARPER, Portland for San Francisco, 300 miles from San Francisco.

LA PLACENTIA, Elwood for Oleum, 28 miles south of Oleum.

COLUMBIA, Sydney for Grays Harbor, 177 miles southwest of Grays Harbor.

The Mackay Radio and Telegraph Company, in co-operation with the Los Angeles Receiving Hospital staff, will receive requests for medical and surgical services from ships' crews from vessels at sea through KOK station at Los Angeles Harbor.

LOS ANGELES STATION

8 p.m., November 10

TONGKING, Los Angeles for Balboa, 1134 miles south of Los Angeles.

BROOKINGS, Los Angeles for San Diego, 20 miles south of Los Angeles.

GOLDEN EAGLE, San Francisco for Los Angeles, 60 miles north of Los Angeles.

WALLANOLO, Balboa for Los Angeles, 619 miles south of Los Angeles.

MUNLEON, San Francisco for Los Angeles, 130 miles north of Los Angeles.

DISTRICT OF COLUMBIA, Martinez for Los Angeles, 73 miles north of Los Angeles.

CLAREMONT, Barnet, B. C., for Los Angeles, 70 miles north of Los Angeles.

POINT GORDA, Los Angeles for Balboa, 720 miles south of Los Angeles.

HARVARD, Los Angeles for San Francisco, 80 miles north of Los Angeles.

EMPIRE STAR, San Francisco for Balboa, 900 miles south of Los Angeles.

QUINAULT, Barnet, B. C., for Los Angeles, 62 miles north of Los Angeles.

CADDOPEAK, San Francisco for Los Angeles, 65 miles north of Los Angeles.

ADMIRAL PEOPLES, San Francisco for Los Angeles, 10 miles north of Los Angeles.

OIL PIONEER, Shanghai for Los Angeles, 3432 miles west of Los Angeles.

LEME, Los Angeles for Balboa, 1465 miles south of Los Angeles.

GOLDEN COAST, Los Angeles for Auckland, 3813 miles northeast of Auckland.

MAKURA, San Francisco and Papeete for Rarotonga, 4086 miles southwest of San Francisco.

OGURA MARU, Yokohama for Los Angeles, 1100 miles west of Los Angeles.

JANE NETTLETON, San Francisco for Los Angeles, 463 miles north of Los Angeles.

MOCTEZUMA, San Jose del Cabo for Ensenada, 190 miles south of Los Angeles.

SAN DOMINGO, Balboa for San Diego, 1086 miles south of San Diego.

Noon, November 11

MARKLAND, Melbourne for Los Angeles, 177 miles southwest of Los Angeles.

TROJAN STAR, Balboa for Los Angeles, 136 miles south of Los Angeles.

LA PERLA, San Jose for San Francisco, 904 miles northwest of San Jose.

8 p.m., November 11

POINT FERMIN, Los Angeles for San Francisco, 8 miles north of Los Angeles.

PACIFIC RANGER, Los Angeles for Balboa, 450 miles south of Los Angeles.

CHARLES L. WHEELER, Los Angeles for San Francisco, 15 miles north of Los Angeles.

POINT GORDA, Los Angeles for Balboa, 728 miles south of Los Angeles.

OLEUM, San Diego for San Luis, 13 miles south of San Luis.

RUTH ALEXANDER, Los Angeles for San Francisco, 239 miles south of San Francisco.

SAN FELIPE, Los Angeles for Boston, 2150 miles northwest of Balboa.

ADMIRAL SEBREE, Los Angeles for San Francisco, 315 miles south of San Francisco.

J. C. FITZSIMMONS, Los Angeles for Point Wells, 1014 miles south of Point Wells.

DISTRICT OF COLUMBIA, Los Angeles for Ioco, 1069 miles south of Ioco.

WILLANOLO, Balboa for Los Angeles, 377 miles south of Los Angeles.

SAN FRANCISCO STATION

8 p.m., November 11

RUTH ALEXANDER, Los Angeles for San Francisco, 238 miles from Los Angeles.

EL CAPITAN, Los Angeles for Grays Harbor, 804 miles from Grays Harbor.

W. R. CHAMBERLAIN, JR., Seattle for Long Beach, 633 miles from Long Beach.

GOLDEN SEA, Seattle for Los Angeles, 420 miles from Los Angeles.

MERICOS H. WHITTIER, Ventura for Avon, 207 miles from Avon.

AKAGISAN MARU, left San Francisco for Los Angeles, 5 p.m.

TACOMA STAR, left San Francisco for Los Angeles, 5 p.m.

KEWANEE, Los Angeles for Avon, 226 miles from Avon.

COVENA, Grays Harbor for Los Angeles, 274 miles from Los Angeles.

TILLAMOOK, Eureka for Los Angeles, 102 miles from Eureka.

LA MERCED, Seattle for Los Angeles, 378 miles from Los Angeles.

CALAWAII, Honolulu for Los Angeles, 1492 miles from Los Angeles.

FRANK H. DRUM, Honolulu for Los Angeles, 227 miles from Los Angeles.

GOLDEN STATE, Mahukona for San Francisco, 1010 miles from San Francisco.

VARANGER, San Francisco for Dairen, 95 miles from San Francisco.

PETER HELMS, Long View for San Fran-

TRANS-PACIFIC MAIL

Following schedule of sailings is provided by the Los Angeles postoffice:

November 14, from San Francisco. Mail for Hawaii, New Zealand and Australia.

November 14, from Seattle. Mail for China, Japan, Korea, Siberia, Hongkong, Siam, Straits Settlements, Canton, French Indo-China, Dutch East Indies and Philippines.

November 15, from Los Angeles. Mail for New Zealand.

November 15, from Los Angeles. Specially addressed correspondence for Central and South Americas.

For connections at Seattle mail must leave Los Angeles the second day prior to date of sailing, not later than 7:10 a.m.

To connect at San Pedro for the Hawaiian Islands every other Saturday, mail must leave Los Angeles at 8:30 a.m. on Saturday.

Note—To connect at San Francisco, mail must leave Los Angeles on dispatch made not later than 9:30 p.m. the day prior to date.

ARRIVALS AND DEPARTURES

ARRIVED, MONDAY, NOVEMBER 11

Ship	Time	From	Operator
DISTRICT OF COLUMBIA, tkr.	1:30 a.m.	Richmond	Standard Oil Co. of Cal.
OLYMPIC, tanker	1:30 a.m.	Seattle-S.F.	Olympic S.S. Co.
QUINAULT, steamer	3:30 a.m.	Barnet, B. C.	Hart-Wood Lumber Co.
CHEHALIS, steamer	3:30 a.m.	San Francisco	Bayside S.S. Co.
KATHERINE DONOVAN, ss.	4:30 a.m.	Aberdeen	Donovan Lumber Co.
CADDOPEAK, steamer	4:45 a.m.	Seattle-S.F.	Nelson S.S. Co.
CLAREMONT, steamer	5:30 a.m.	Vancouver	Acct. Brookslayer-Burns
MODAVIA, motorship (Br.)	5:30 a.m.	Liverpool	Donaldson Line
PACIFIC CEDAR, steamer	6:00 a.m.	Grays Harbor	Dimon S.S. Corp.
RUTH ALEXANDER, steamer	[illegible]	Ensenada-S.D.	Pacific S.S. Co.
[illegible]	[illegible]	[illegible]	[illegible]

SAILED, MONDAY, NOVEMBER 11

Ship	Time	For	Operator
J. A. MOFFETT, tanker	[illegible]	[illegible]	Standard Oil Co. of Cal.
[illegible]	[illegible]	[illegible]	[illegible]
PANDORA, motorship (Nor.)	[illegible]	Antwerp	Fruit Express Line
PACIFIC FIR, steamer	[illegible]	San Francisco	Dimon S.S. Corp.
DOROTHY WINTERMOTE, steamer	[illegible]	S.F.-Seattle	McCormick S.S. Co.
MANHATTAN ISLAND, steamer	[illegible]	San Francisco	Munson-McCormick
MARIAN OTIS CHANDLER, steamer	[illegible]	San Francisco	Redwood Line
VENICE MARU, steamer (Jap.)	[illegible]	S.F.-Orient	"K" Line
SAN DIEGO, steamer	[illegible]	Baltimore	Williams Line
TROJAN STAR, steamer (Br.)	[illegible]	Vancouver	Blue Star Line
JAPAN ARROW, tanker	[illegible]	Portland	Standard Trans. Co.
ATHELPRINCE, tanker (Br.)	[illegible]	Yokohama	United Molasses Co. Ltd.
MONTEBELLO, tanker	[illegible]	Iquique	Union Oil Co.
CHILOIL, tanker	[illegible]	Tocopilla	Chile S.S. Co.
RICHFIELD, tanker	[illegible]	Oakland	Richfield Oil Co.
H. M. STOREY, tanker	[illegible]	Richmond	Standard Oil Co. of Cal.
LAKE FRANCESCO, tanker	[illegible]	San Francisco	Western Oil & Refining
STANDARD SERVICE, tanker	[illegible]	El Segundo	Standard Oil Co. of Cal.
MARTHA BUEHNER, steamer	[illegible]	S.F.-Coos Bay	Andrew F. Mahony
TORRES, tanker	[illegible]	Everett	Richfield Oil Co.

*Vessels sailing between 8 p.m. and midnight estimated from operators' advices.

TO ARRIVE AND SAIL TODAY

VESSELS DUE TO ARRIVE, TUESDAY, NOVEMBER 12

Ship	Berth	From	Operator
[illegible]	[illegible]	[illegible]	[illegible]

VESSELS DUE TO SAIL, TUESDAY, NOVEMBER 12

Ship	Berth	For	Operator
[illegible]	[illegible]	[illegible]	[illegible]

UNITED STATES [illegible] IN PORT

[illegible]

ARRIVALS AND CLEARANCES WORLD [illegible]

News of Ships and Sailings Pacific [illegible]

NAVAL [illegible]

PASADENA SPAN SUICIDE HAVEN

Arroyo Seco Bridge Attracts Another Victim

[illegible] Says Twenty-seven Have Died Here

[illegible] Victims Reported in Current Year

PASADENA, Nov. 11.—Beautiful [illegible] artistry, but sinister in its attraction for the melancholy, the [illegible]-street Bridge claimed its [illegible] suicide victim within a week [illegible] afternoon when William B. [illegible], aged real-estate dealer, [illegible] to his death from the [illegible] Arroyo Seco span.

[illegible]

[illegible]lice Methods [illegible] be Studied at Riverside

[illegible]SIDE, Nov. 11.—With police [illegible] legal authorities of Los Angeles and other California cities [illegible] to be heard, an institute [illegible] administration will open [illegible] morning in the auditorium [illegible] the Riverside Junior College. [illegible] continue through Wednesday [illegible] afternoon, next. Mrs. John B. [illegible] of Pasadena is the director.

[illegible]

[illegible]ed Couple is United in Death

[illegible] PASADENA, Nov. 12.—A [illegible] than a month before [illegible] would have celebrated their [illegible] wedding anniversary, Mr. [illegible] Harry H. Bailey, 1114 [illegible] avenue, South Pasadena, [illegible]

SOU[illegible]

[illegible]

NEWS OF SOUTHERN COUNTIES

SOUTHLAND REMEMBERS

(Continued from First Page)

for each boy who died in the service.

ALL ANTELOPE VALLEY GATHERS AT LANCASTER

LANCASTER, Nov. 11. — Armistice Day was celebrated here today with a huge parade in which Legion members, members of the auxiliary, De Molay Chapter and the Antelope Valley Brass Band took part. The procession assembled at the Odd Fellows Hall and later marched through the principal business and residential streets. The day's program was held in the Lancaster school, where the principal address was made by W. J. Cagney.

Music, songs and dances completed the program. While Armistice Day was being celebrated many of the streets were decorated with flags that had been placed at various places by the members of the De Molay Chapter.

VAN NUYS HAS RECORD-BREAKING PARADE

VAN NUYS, Nov. 11. — One of the largest Armistice Day parades within several years was held here today, followed by an entertainment at the Van Nuys High School campus which was attended by almost everybody in town and in the sections adjoining.

The honorary grand marshal was W. F. Hubbard, a Civil War veteran, assisted by Norban Hargrove, the Commander of the local American Legion Post. In the line of march which formed on Van Nuys Boulevard, were Legion and auxiliary members, Boy Scouts, R.O.T.C., gold star mothers, several service and civic clubs and fraternal lodges and social club organizations.

Several thousand persons lined the curbs in the downtown district to witness the procession as it passed on its way to the school campus.

BURR McINTOSH IN CHARGE AT OWENSMOUTH

OWENSMOUTH, Nov. 11. — One of the several large Armistice Day parades and celebrations in San Fernando Valley was held here today with Burr McIntosh, actor and writer, as master of ceremonies. More than thirty floats were in the procession, the mounted division of the procession being headed by Robert Warren.

In the line of march were Legion members, Boy Scouts, civic and service club members and members from the Woman's Club. Following the parade an old-fashioned pit barbecue was enjoyed. The address by McIntosh and others, and the music programs were conducted at the reviewing stand on Sherman Way, near Owensmouth avenue.

QUIET CELEBRATION HELD AT REDLANDS

REDLANDS, Nov. 11.—Armistice Day was celebrated in a most quiet manner in Redlands, with no special exercises, but a general holiday for all but that does not mean it will be a quiet week. For during the week the Legion men are to give their annual show this year. It is to be "Letz Laff," a comedy revue. It is to be education week here, also father-and-son week.

Father-and-son week will be celebrated with banquets in many of the churches at which it is expected more than 2000 fathers and sons will be gathered. They will have fine dinners and hear excellent programs.

Education week is to be celebrated with a meeting on Fri- head of the department of religious education of the University of filled with skits and takeoffs on local people, is expected to be the greatest ever given here.

JOSEPH SCOTT SPEAKER AT HUNTINGTON PARK

HUNTINGTON PARK, Nov. 11.—The American Legion and various other organizations celebrated Armistice Day here in a most befitting manner, with a big parade during the morning, passing through the principal streets of the city. The procession was headed by the city officers and members of the City Council, and in line were two bands, a drum corps, several hundred school children, including the Boy Scouts and Campfire Girls and other organizations. Floats representing each of the schools in the city were in line, as well as several floats representing various organizations.

With the conclusion of the parade, Hon. Joseph Scott of Los Angeles, was the speaker at Patriotic Hall in Municipal Park, where the remainder of the morning's program was held.

In his address the speaker remarked that Armistice Day is not a day of raucous rejoicing or hilarious jubilation, nor should it be a day overwhelmed with sadness and depression. He said that we must feel as Lincoln did at Gettysburg—"that these men have not died in vain."

"There are some who have a feeling that the American Legion men thirst for more war and that their hearts are full of militaristic fever, but our Legionnaires want peace," said the speaker.

"It is not a time so much for retrospection as it is for introspection, for each of us in the solitude of our individual souls to remember the blessings of peace and to set our faces alike against militaristic domination; we must renew our faith in our own principles of government and consecrate ourselves again to so live our lives in kindliness of heart amongst our neighbors, and in purity of purpose amongst the nations of the earth that God will bless our beloved country with the dispensation of His grace and strength to go forward in its enlightened program to bring the message of 'peace on eart hto men of good will,'" he concluded.

In the afternoon a football contest was held between two high-school squads, and a grand ball was given in Patriotic Hall tonight, which was largely attended.

Most every business house in the city was closed the entire day.

HUNDREDS JOIN CELEBRATION AT CHAFFEY IN ONTARIO

ONTARIO, Nov. 11.—Hundreds of Ontario school children and adults joined in a parade here this morning, the opening event on a day's program of observance of Armistice Day.

At 11 o'clock the throng assembled at Chaffey amphitheater for two minutes of silent prayer and a program of patriotic music. Two football games were on the afternoon program, with the American Legion victory ball closing the program this evening.

AUXILIARY AIDS LEGION IN PROGRAM AT TORRANCE

TORRANCE, Nov. 11.—The Bert S. Crossland Post American Legion and the Legion Auxiliary were in charge of Armistice Day exercises here in which other patriotic and fraternal organizations joined. Rev. J. P. Forsander, a chaplain in the United States Navy, Pacific division, gave the principal address and special patriotic music marked the services.

Dallas Danford sounded the bugle calls of the Legion program. There was no parade.

GARDENA PAYS FITTING TRIBUTE TO VETERANS

GARDENA, Nov. 11.—Patriotic and fraternal organizations joined with the Gardena Post American Legion here today in fitting Armistice Day exercises, which included a parade through the business district followed by a patriotic program at Whitley Field. Hugh Lawrence, Mayor of Inglewood, was the principal speaker, with W. J. Whittington as master of ceremonies.

Business houses co-operated with the American Legion by closing and a general holiday was observed.

GENERAL OBSERVANCE AT BEACH RESORT

HERMOSA BEACH, Nov. 11.—With Armistice Day services in charge of the Redondo and El Segundo posts of the American Legion, this city held general observance of the day today. Co-operating with the Legion posts were city officials and patriotic organizations, all of whom took part in the parade which preceded the program.

The parade, formed at the Pier-avenue school, followed a line of march to the Municipal Pier, thence to the Fox Metropolitan Theater, placed at the disposal of the Legion by Manager Quinn, for the public program. Judge Georgia Bullock was the principal speaker, and members of G.A.R. and gold star mother organization were honor guests.

STATE SENATOR ADDRESSES THRONG AT GLENDALE

GLENDALE, Nov. 11. — The glories of war have ceased to exist and combat is no longer a conflict in chivalry, State Senator Frank C. Weller of Glendale, declared in an address at Glendale Junior College on Armistice Day, speaking on a program sponsored by the Glendale Post of the American Legion.

"Modern warfare is only a cold, deliberate destruction of human life and property, and civilization fails when it leaves the solution of its problems to such cruel methods," Weller declared.

Kenneth M. Payne, past commander of the American Legion Post, addressing the Glendale Merchants' Association at luncheon in the Masonic Temple, showed the effect that the armistice had on the economic status of the United States, turning this nation from a debtor country into the world's greatest banker with millions at its disposal to aid countries that are in need of financial aid for their development.

PATRIOTIC PROGRAM REPLACES MILITARY DISPLAY

HAWTHORNE, Nov. 11.—Armistice Day exercises here sponsored by the Hawthorne Post, American Legion, under Commander William Deal, took the form of a patriotic program which replaced the usual parade of civic and fraternal bodies. The exercises, which opened at 10 a.m., were held in the Fox Plaza Theater and were largely attended, with gold star mothers, G.A.R. and Spanish-American War veterans, and as honor guests, all heads of patriotic organizations occupying a position on the platform. Also Reverend Father William Murphy, a former chaplain in the United States Army, was one of the day's speakers, with specia lmusic furnished by the Ballona School Orchestra, the Harmonica Band of the city schools, and the glee clubs.

Service organizations attended in units and in the evening the annual Armistice Day ball of the Legion took place in Killam Hall.

JUDGE TURNEY SPEAKER OF DAY AT MONROVIA

MONROVIA, Nov. 11. — Paying the highest tribute to those soldiers who gave their lives for their country during the World War, Judge Raymond I. Turney of Los Angeles made the principal address at the Armistice Day program held in Library Park under the auspices of Monrovia Post, American Legion.

The memorial celebration today was one of the most successful ever held here and a keen patriotic enthusiasm was manifested throughout the ceremonies, V. R. Bush, Commander of Monrovia Post, declared.

Promptly at 11 o'clock at the time the Armistice was signed, the blowing of the fire whistle was followed by salute from the firing squad and at the sound of taps in honor of departed soldiers, the throng of people who filled the park, turned their faces west and stood silent. Rev. H. H. Hulten, pastor of the First Baptist Church, offered the invocation and music was furnished by the Community Band.

Superintendent of Schools, A. R. Clifton made a brief talk on "Armistice and Schools."

Benediction was rendered.

FOOTHILL TOWNS IN TRICITY MEMORIAL

AZUSA, Nov. 11.—Legion posts and auxiliaries from Glendora and Covina joined with Canyon City post of Azusa in a tricity memorial program which was held this morning at Soldiers' Monument erected at the intersection of Foothill Boulevard and Azusa avenue.

Legionnaires from the three cities, with members of the auxiliaries, Boy Scouts, firing squad, veterans and school children formed a long procession which marched from the Legion clubhouse on Dalton avenue to the monument, headed by the intermediate school band.

Invocation was offered by Dr. Robert M. Dodsworth, chaplain of Canyon City Post, No. 180, and Commander Harry Middaugh introduced distinguished guests, including Lieut.-Col. LeRoy Smith, who addressed the assembly on "The Significance of Armistice Day."

City Attorney P. J. Tscharner, representing Mayor A. L. Meier, made the address of welcome, and patriotic music climaxed the program.

PAGEANT OF PEACE AT HUNTINGTON BEACH

HUNTINGTON BEACH, Nov. 11. More than 150,000 people assembled here for the most spectacular and colorful Armistice Day celebration in the history of Orange county. The entire four-mile line of march was lined from one end to the other by interested spectators from throughout the county and Southern California. The gigantic parade with its marching units, bands, drum corps, mounted units and floats depicting early California history was one of the most picturesque pageants of its kind ever presented in this part of the country. The thousands of people who watched the proceedings acclaimed the excellency and beauty of the various floats by thunderous applause as the units passed by. The entire affair was distinctly a "peace pageant," not a celebration in honor of a gory victory, but one in memory of peace which was reached on that memorable occasion eleven years ago.

The Huntington Beach post of the American Legion proved today that their months of patient preparation and careful planning had not been in vain, but had caused the greatest triumph in the history of the post. The entire proceeding was carried off with clockwork precision through the united efforts of the entire Legion.

The various floats entered in the spectacular affair were models of careful and precise work on the part of those who spent their effort to make the day a success. More than seventy floats and forty marching units were entered in the colorful event. Prizes were awarded by a board of judges to the floats judged as the mst striking, beautiful, and historical. Entertainment features were presented throughout the afternoon at a special pavilion erected at Main street and Ocean avenue. A football game between the varsity teams of Huntington Beach and Orange high schools was an added attraction at the high school gridiron. Night and day fireworks were presented by the American Legion post as an extra feature. The day's festivities were concluded with a gigantic street dance at Main street and Ocean avenue to end the day's entertainment.

SAN DIEGO REPORTS SUCCESSFUL CELEBRATION

SAN DIEGO, Nov. 11.—Martial music and the steady tramp of many feet echoed through San Diego streets today as the city recaptured the joyful spirit of victory and peace that swept into the hearts of millions eleven years ago. Flags and bunting on downtown streets lent a patriotic air to the Armistice Day celebration and thousands of visitors from outlying communities came into town to view the annual parade.

With twelve bands, the parade started at Broadway and Columbia street and wended its way uptown to the stadium. Army and Navy units, veterans of the nation's wars, Gold Star mothers, the local Legion posts, fraternal groups, high-school units and Boy Scouts, all were in line and received the plaudits of thousands of spectators as they passed.

In the stadium the long line of march passed in review and military exercises were held, followed by the annual Armistice Day football game between the teams of the local marines and the U.S.S. Tennessee.

One of the outstanding features of the celebration was the reading of a statement by W. J. Murphy of Santa Ana, national commander of the Disabled War Veterans.

"America's disabled whose sight has been destroyed, reason dethroned, limbs amputated, lungs burned, heart weakened or otherwise maimed by the ravages of the World War, stand today in salute to that gallant host that laid down their lives on the sacrificial soil overseas in order that our republic's ideals should prevail," said the D.A.V. commander.

"Out of 1,000,000 Americans how many today realize that we are assured by the best medical minds that seventeen more years—1947—must elapse before the peak is reached in this number of World War men who are to be insane?

"This is recalled on this anniversary of solemn rededication and glorious triumph merely to bring home the real post-war problem that will be with us through the generations.

"First honors to our gallant dead! Continued remembrance to our living who are carrying the cross of sacrifice and suffering for the part they played in the victory which we commemorate today.

"It is our profound conviction that if the Unknown Soldier at Arlington could rise from his tomb he would say: 'You can do nothing more for us. Leave nothing undone for my disabled comrades of 1918.'"

CIVIL WAR VETERANS ABSENT FROM PARADE

PASADENA, Nov. 11.—While this city's Armistice Day parade this morning was one of the most colorful ever held, the absence of G.A.R. representatives struck a sombre note. For the first time, the hoary headed G.A.R. fife-and-drum corps members failed to take part in the celebration, their numbers diminished through death and illness.

Headed by the police drill team, commanded by Chief of Police Charles H. Kelley, the marchers, including Spanish and World War veterans' organizations, R.O.T.C. bands and Boy Scouts, followed their color bearers along Colorado street from Lake avenue to the Memorial Flagpole at Orange Grove avenue, where formal exercises were held.

Dr. Charles D. Lockwood, past commander of the local American Legion post, presided at the exercises, which opened at 11 a.m. with the firing of bombs.

The report of the bombs signaled buglers stationed throughout the city to play "taps."

Representatives of civic organizations paid tribute to America's Unknown Soldier and placed wreaths at the base of the bronze flagpole.

Dr. Merle N. Smith, the principal speaker, stressed the "habit of thinking peace."

"The Unknown Soldier resting in the Arlington National Cemetery," he said, "offered his manhood on the altar of liberty for dreams of peace that must yet come true."

VALLEY CEREMONIES HELD AT CALEXICO

CALEXICO, Nov. 11.—Eight thousand Imperial Valley folk assembled here today to witness the eleventh Armistice Day anniversary festivities presented in this city by the seven American Legion posts of Imperial Valley.

The parade, which opened the program at 10 o'clock this morning, was given an international aspect when 300 armed troops belonging to the Twenty-first Battalion, commanded by Col. A. R. Pareyon, crossed the line from Mexico and marched with American Legionnaires. Several hundred Mexicall school children accompanied the soldiers from the Mexican side of the line and took their places in the procession with the American pupils.

The celebration this year included the dedication of Calexico's municipal airport. Twenty-two visiting planes including a flight of six pursuit ships from Rockwell Field took part in the air program. Miss Marion Howard in the role of "Miss Calexico" formally turned the airport over to Verne Speich of Santa Ana, solo endurance record holder, who represented the officer from San Diego.

In the final event of the day the Calexico High School football team defeated El Centro by a score of 19 to 0. Chairman Malcolm Huey, in charge of the barbecue served at noon, stated that 6000 guests were served.

WORSE THAN KISSING BUG

Ontario Dentist Fears Outbreak of Trench Mouth May Follow Too Much of Favorite In and Outdoor Pastime in Foothill City

ONTARIO, Nov. 11.—Dr. Lyle L. Rathbun, young Ontario dentist, wondered today if a wave of trench mouth 's about to break out because of the kisses one young man passed on to one young lady.

The young man of the first kiss called on Dr. Rathbun to find out what ailed his mouth and teeth, and was informed he had trench mouth, a disease easily transmitted unless care is taken in public. The young man wanted to know if kissing would pass on the trench mouth, to which Dr. Rathbun replied strongly in the affirmative.

The young man left, and a short time later a young lady called on Dr. Rathbun and asked him about trench mouth. He said she might have the ailment, because of a crack in her lip. She departed hurriedly, and a short time later another young man dashed into Dr. Rathbun's office and demanded a quick examination for trench mouth.

Dr. Rathbun thereupon deduced the young lady has two close friends, and maybe there might be a slump on the local kissing market.

INJURIES PROVE FATAL

Highway Accident Results in Death of Young Los Angeles Motorist

UPLAND, Nov. 11.—Death came to Louis S. Shannon, 28, of 932 East Adams street, Los Angeles, early today, caused by injuries received yesterday on Foothill Boulevard between Upland and Claremont, when struck by an automobile of which Ramon Chavez, 44, 1362 Las Vegas street, Los Angeles, was the driver.

Shannon, son of a wealthy Los Angeles commission merchant, was halted on Foothill Boulevard by Officer Sam Williams, for speeding. The youth got out of his car and was standing on the edge of the highway talking to Williams.

Williams saw Chavez's machine bearing down on them and leaped, at the same time crying to Shannon to jump. Shannon was crushed between his own car and the one driven by the Mexican. Shannon's bride of four months was sitting in the car and observed the tragedy.

Chavez is said to have admitted to Upland authorities that he had been drinking. An inquest today at Draper's Mortuary, Ontario, charged Chavez with reckless driving.

TONS OF APPLES MADE INTO CIDER

REDLANDS, Nov. 11.—More than 800 tons of apples from Yucaipa and Oak Glen have been made into more than 100,000 gallons of cider and vinegar by the Jones Cider Company at its plant on fifth street. The plant will soon complete its run because there are no more apples which can be used for cider and vinegar.

The cider production this year was not as heavy as some years because outside cider mills have been bidding heavily for the apples this year. But the vinegar production is above normal, according to the report of W. B. Johnson, who is the president of the Jones Cider and Vinegar Company.

Most of the vinegar stock is fermenting in the great tanks at the plant. One of these tanks holds 250,000 gallons and the other two about the same amount. After the juice is fermented it goes into generators where the alcoholic content is changed to acetic acid.

COACH ADDRESSES CLUB

MONROVIA, Nov. 11. — W. L. (Fox) Stanton, football coach at California Institute of Technology, of Pasadena, will be guest speaker before the University Club on the 19th inst., it was announced today by G. H. Duell, secretary.

The meeting will be held at the Reynolds candy shop.

Road Accidents Reported From Desert's Edge

INDIO, Nov. 11.—Pedro Diaz and Maximo Medrona of Cucamonga are in the Coachella Valley Community Hospital suffering from serious injuries and C. J. O'Donnell of 238 Corona street, Long Beach, is held on a charge of reckless driving as the result of a highway accident last night about ten miles east of Indio near Bendel's Corner.

Diaz and Medrona were traveling west when O'Donnell is said to have run into them from the rear while traveling at a high rate of speed. Both men were thrown from the light car, which was demolished. The whole party was brought to Indio where O'Donnell was examined by a physician, who asserted he had been drinking.

TRUCK WRECKED

A large Lang tank truck, coming down the hill west of Edom yesterday, broke a truss rod, letting the 6000-gallon tank down on the wheel. The tank sprung a leak, spilling about half of the contents along the highway. It was impossible to move the truck off the pavement without a wrecker and State Traffic Officer George Baker was compelled to stay at the wreck al day to keep passing cars from hitting it and also to watch for fires as the sand on both sides of the road was soaked with oil.

Horseshoes Blamed for Starting Fire

GLENDALE, Nov. 11.—Investigators from the fire department who have been endeavoring to establish the cause of brush fire that swept five acres of land in the vicinity of Montrose yesterday afternoon have decided that the blaze was caused by sparks from a horse's hoof igniting the dry grass.

The fire started when a team of horses, belonging to John Cox, 2330 Mar Vista, Montrose, was hauling a damaged automobile owned by M. P. Dimgos, 2825 Sycamore street, Verdugo City, back to the owner's garage.

As the team crossed a dry creek bed near Verdugo Road it is asserted that sparks from the hoofs of one of the horses fell in the dry grass, causing a fire that swept over the property belonging to C. J. Reinhard, 2215 Glenada street, Montrose, an instructor in the county station, while Glendale firemen stood by to check the flames if they approached the Glendale boundary.

Dr. Gerrie Dies at Crown City

PASADENA, Nov. 11.—Dr. William Alfred Gerrie, for many years teacher of the Men's Bible Class of the First Congregational Church, died suddenly following a heart attack early today at the home of his daughter, Mrs. George J. Macey, 629 Douglas street. He was 64 years of age, and came here from Minneapolis twenty years ago.

Dr. Gerrie was educated at McGill University, Canada, and at Oberlin College. He had filled important pulpits in Chicago, Milwaukee and Minneapolis. His first church was at Hillsboro, Wis.

He did not take a regular ministerial post in this city, but filled many of the local pulpits on occasion, including those of the Pilgrim Congregational and Calvary Baptist churches.

He leaves a son, Dr. Alfred L. Gerrie, of this city; his daughter, Mrs. Macey; a grand-daughter, Marilyn G. Macey, and three brothers, Alec P. Gerrie of Canada, Andrew Gerrie of New York City, and George P. Gerrie of Canada.

The funeral arrangements will be announced by Ives & Warren Co.

Four Injured in Accidents

POMONA, Nov. 11.—Four persons were injured, one seriously, in week-end automobile accidents in this vicinity, Peter Bradley of the U.S.S. California, being confined in the Pomona Community Hospital suffering skull fracture and other serious injuries as a result of an accident when the automobile in which he was riding with Roy Sievard, Omita, overturned two miles west of Spadra on the Valley Boulevard late last night. Sievard was treated for cuts on the forehead and a deep laceration over the right eye.

A daughter of W. M. Elvidge of near Ontario was cut about the face and other occupants of the car injured slightly when the Elvidge car collided with one driven by T. H. Ludlow, 411 1-2 Curzon avenue, Los Angeles, at Holt and Park avenues, last night.

John A. Peterson, 550 East Tenth street, was slightly injured about the head, arms and hands when his car collided with another at Gibbs and Holt avenues yesterday afternoon.

NEW PRESIDENT FOR KIWANIS CLUB

Harlan E. Wood

WHITTIER, Nov. 10.—Harlan E. Wood was elected president of the Whittier Kiwanis Club at the annual meeting when the Rev. Ray C. Harker was chosen vice-president; Walter Long, second vice-president; Milo Hunt, the retiring president, district trustee; Harold Coulthurst, treasurer; La Verne Knox, sergeant-at-arms; and Arthur Macnell, Charles Sword, Roscoe Warren and Harry Orcutt, trustees.

Mr. Wood comes to California from Colorado, and has been a resident of Whittier for the past seven years. He is in the automobile business and is one of the popular young business men of the community. Aside from being the president of the Kiwanis Club, he is a Mason and an Elk.

Mr. Wood is the seventh president of the local Kiwanis Club, his predecessors being Frank Wright, Fred Pease, Harold Demarest, A. Dexter Holloway, Ralph Chase and Milo Hunt, in the order of their service.

The club has seventy-eight members and one of its primary objects is service as a builder of character and a better understanding in business relations. The past year the club kept three boys in the Mckinley Home, one of the objects of the club being that of looking after the underprivileged child. They also sponsored the Kiwanis Boy Scout Troop No. 89, and were interested in hospital work.

SCOPE OF COLLEGE ENLARGED

State Institution at San Diego to Grant Degrees in the Arts and Sciences

SAN DIEGO, Nov. 11.—According to statement by President Edward L. Hardy, the new State college will function under the technical title of San Diego State Teachers' College, but will offer degrees in a wide range of fields.

To avoid any legal infringements the college has been allowed to grant a new type of degree whereby students not majoring in education, but having completed the four-year course and received a degree may obtain teachers' credentials after receiving a master of arts degree in an additional year, Hardy said.

The college was originally endowed as a teachers' training institution exclusively and has always operated under that charter, although recently the curriculum has been so enlarged, according to the president, that there is some danger of exceeding the powers legally given to the college.

At present, according to President Hardy, the college is chartered to grant degrees with majors in history, English, chemistry and romance languages. Applications are now before the State Board of Education for permission to grant the degree for majors in biological sciences and in commerce and economics.

President Hardy expects the new policy will strengthen the college in the same fields under the proposed city charter, which lists recreation, agriculture, architecture, engineering, finance and welfare among its services.

ONTARIO STARTS DRIVE FOR COMMUNITY CHEST

ONTARIO, Nov. 11.—With the goal $12,500, several teams will take the field in the annual Chamber of Commerce Community Chest campaign, in which several welfare and charity organizations will participate on the 19th inst. B. W. Spencer, secretary of the chamber, today announced the budget for the campaign as follows:

Welfare League, $2500; crippled children's emergency fund, $200; Boy Scouts, $1200; Christmas dinner and gifts, $400; Red Cross, $1500; Chaffey community girls work organization, $2000; California Junior Republic auxiliary, $200; Salvation Army, $2200; special milk fund, $500; emergency and shrinkage, $1800.

Heretofore the milk fund has been provided by Ontario Rotary Club, but the need is becoming so great it was voted to include it in the Community Chest fund this year.

JACK FROST IS IN FOR FIGHT

Upland Growers Complete Arrangements for Season

Government Agent to Furnish Aid to Orchardists

Radio to Broadcast Warnings Every Night

UPLAND, Nov. 11.—With the winter crops of citrus fruit well started, arrangements were practically completed today to carry on the annual service of frost forecasts for growers, Harry Harlow, manager of the O. K. Fruit Exchange announced.

Roy Rogers of the government bureau, working under Floyd Young, has established headquarters here, and is instructing growers in proper methods, for combatting the frost menace.

The service starts on the [illegible] inst. Frost warnings are to be broadcast nightly over radio station KHJ, Los Angeles, at 8 o'clock.

Key stations in this community are: For Ontario at D street and Mountain avenue; for Upland, Seventh and San Antonio; for Alta Loma, Baseline and Hermosa avenue; for Etiwanda, Baseline and East street.

Thermometers are now being tested.

Heretofore growers had the privilege of calling telephone operators for temperature figures, but so many disinterested persons called through idle curiosity that the system is to be discontinued, and another one announced soon, according to Manager Harlow.

DEATH DUE TO USE OF DARK FLUID

Coroner Finds Quantity of Deadly Drug in Body of San Diego Resident

SAN DIEGO, Nov. 11.—A "dark fluid" present in the viscera of E. E. White, local realty man, who was delivered to his home dead, in an auto last Thursday night by a mystery man and woman, was found today to be a deadly poison, according to Coroner S. C. Kelly.

After chemical analysis it was revealed that the poison is extremely rare, known as "veratrum viride" and used as a heart depressant half a century ago. It was found to be present in substantial quantity in White's vital organs, the Coroner said.

White was driven to his home on Front street by an unidentified couple shortly before midnight. The woman went to the home of Miss Jane Hyatt, one of White's neighbors, and told her that White was in the rear seat of the automobile. Mrs. Hyatt aroused Mrs. White and when the women reached the car they found White dead. Meanwhile the mystery man and woman had disappeared.

No action in the matter has been taken by police. They have been awaiting determination of the cause of White's death. As a result of this waiting the couple who delivered White to his home dead have more than a four days' start on the police, the Coroner's office said today.

Church Workers Hold Confab

GLENDALE, Nov. 11.—The seventh annual one-day convention of the United Christian Missionary Society of the Pasadena district will be held here Wednesday in the Central Christian Church, at Colorado Boulevard and Louise street, with sessions scheduled for morning, afternoon and night.

Rev. R. A. McLeod, missionary to Tibet, who is now home on furlough, will be the principal speaker and will discuss the progress that has been made in the territory where he works, on the borders of China.

The program will be marked by periods of devotion, messages concerning the missionary work, with a banquet for official board members and their families. More than 200 of these conventions are scheduled for various cities of the United States this fall, according to Rev. Clifford A. Cole, pastor of the Glendale church.

VALLEY Y.M.C.A. TO BE FORMALLY INSTALLED

NORTH HOLLYWOOD, Nov. 11. The San Fernando Council of the Young Men's Christian Association will be formally installed as a branch of the Los Angeles Y.M.C.A. at an elaborate banquet to be held on December 13, next.

The council has served as a branch of the Hollywood Y.M.C.A. since organization in June, 1927. Rapid growth of the council has led to its reorganization as a distinct branch of the Los Angeles body. J. V. Root is secretary of the council and will be in charge of the ceremony here. Claude W. Sandifur, principal of the North Hollywood High School, an officer in the council, will assist Mr. Root.

ELKS SECURE SPEAKER

HUNTINGTON PARK, Nov. 11.—William E. Simpson, past president of the State Association of Elks lodges, has been secured by the local lodge as the speaker at the annual memorial services which will be held in the clubhouse here on the first Sunday in December. Mr. Simpson is connected with the United States Attorney's office in Los Angeles.

WANT-AD INDEX

Page
LOST AND FOUND 18
SPECIAL NOTICES 18
TRAVEL OPPORTUNITIES ... 18
AUTOS FOR HIRE 18
SPECIALTIES FOR WOMEN.. 18
PERSONALS—Business 18
CHURCH NOTICES 18
BUSINESS ANNOUNCEMENTS.. 18
EDUCATIONAL 18
CONTRACTORS, BUILDERS .. 18
WANTED—Help, Male 18
WANTED—Help Female 18
WANTED—Help, Male, Female 18
WANTED—Agents, Canvassers.. 18
EMPLOYMENT AGENCIES ... 18
WANTED—Situations, Male ..18—19
WANTED—Situations, Female.. 19
WANTED—Situations, Male and Female 19
WANTED—To Rent 19
TO LET—Rooms 19
TO LET—Hotel Rooms 19
TO LET—Rooms and Board 19
TO LET—Housekeeping Rooms. 19
TO LET—Apartments 19
TO LET—Flats ....19—20
MOVING TRANSFER 20
TO LET—Houses, Furnished.. 20
TO LET—Bungalows in Courts 20
TO LET—Houses, Unfurnished. 20
TO LET—Suburban, Beach .. 20
TO LET—For Business 20
TO LET—Miscellaneous 20
AUTOMOBILES 20
FURNITURE 20
MUSICAL INSTRUMENTS ...20—21
RADIO 21
MACHINERY 21
FOR SALE—Miscellaneous.. 21
WANTED—Miscellaneous 21
SWAPS—All Sorts 21
HORSES, MULES, CATTLE .. 21
POULTRY AND SUPPLIES ... 21
PETS AND SUPPLIES 21
HOUSES—For Sale 21
HOLLYWOOD 21
BEVERLY HILLS 21
WESTWOOD HILLS 21
GLENDALE 21
EAGLE ROCK 21
PASADENA 21
ALHAMBRA 21
SAN MARINO 21
CITY LOTS—For Sale 21
BUSINESS PROPERTY 21
INDUSTRIAL PROPERTY 21
INCOME PROPERTY ....21—22
SUBURBAN PROPERTY 22
BEACH PROPERTY 22
POULTRY RANCHES 22
COUNTRY PROPERTY 22
MOUNTAIN AND CANYON ... 22
EASTERN AND NORTHERN.. 22
SAN DIEGO PROPERTY 22
GOVERNMENT LANDS 22
OIL PROPERTY 22
ORANGE, LEMON, WALNUT .. 22
STOCK AND DAIRY RANCHES 22
ACREAGE FOR SUBDIVISION 22
WANTED—To Purchase Real Estate 22
FOR EXCHANGE—Real Estate. 22
MONEY TO LOAN 22
MONEY WANTED ....22—23
MORTGAGES, TRUST DEEDS.. 23
STOCKS AND BONDS 23
MINES AND MINING 23
APARTMENTS, HOTELS 23
BUSINESS INVESTMENTS 23
BUSINESS OPPORTUNITIES ... 23
LEGAL NOTICES 23
TOO LATE TO CLASSIFY 23

WANT-AD RATES

EFFECTIVE DECEMBER 1, 1928.

Rates per line insertion, 30 consecutive times, 24c Daily, 29c Sunday; 7 to 29 consecutive times, 25c Daily, 31c Sunday; 3 to 6 consecutive times, 28c Daily, 35c Sunday; ONE TIME, 40c Daily, 50c Sunday.

SITUATIONS WANTED, 7 or more consecutive times, 16c Daily, 19c Sunday; 3 to 6 consecutive times, 17c Daily, 22c Sunday; ONE TIME, 24c Daily, 27c Sunday. Advertisements for the subheadings "PAINTING, DECORATING, CARPENTERING," "DRESSMAKERS & SEAMSTRESSES" and "NURSES" are not classified as Situations Wanted Advertising and will be charged for at the General Want-Ad Rates, 40c Daily and 50c Sunday.

EMPLOYMENT AGENCIES, MOTION PICTURE ADVERTISING, etc., under any classification, 30 consecutive times, 26c Daily, 33c Sunday; 7 to 29 consecutive times, 27c Daily, 34c Sunday; 3 to 6 consecutive times, 30c Daily, 40c Sunday; ONE TIME, 43c Daily, 55c Sunday.

Advertisements on rate-holder rates on application.

Advertising rates from outside of Southern California on application.

MINIMUM CHARGE 2 LINES.

To estimate the cost of want ads count 5 average words per line. Words containing more than 8 letters should be counted as two words.

Advertisers should retain receipts given by The Times for payment of Want Ads, as no mistakes will be rectified without them.

Cancellation of advertisements before appearance cannot be guaranteed to take effect until after the advertisements have appeared once. Countermands must be received by [illegible] p.m. for daily issue and 6 p.m. Friday for Sunday Times. Cancellation of advertising running cannot be accepted after 4:30 p.m. except as noted below.

Space for display advertising will be furnished on request.

The Times will not be responsible for more than one incorrect insertion of any advertisement ordered for more than one time.

The inadvertent omission or incorrect publishing of advertising will be rectified only by cancellation of the charge made for the service rendered.

Friday, 8 p.m., is closing hour for all ads for the early issue of the Sunday Times. Closing hour for the Real and complete Sunday Real Estate Ad Section is Saturday, 12 noon. Cancellation of any advertisement running in the Real Estate Section cannot be accepted after this hour.

WANT-AD COLLECTION BOXES may be found in the following buildings:

Associated Realty Bldg., 510 W. 6
Board of Trade Bldg., 111 W. 7th
Bryson Bldg., 145 S. Spring St.
Byrne Bldg., 3rd & Broadway
California Bldg., [illegible] Broadway
Central Bldg., 108 W. 6th St.
Chapman Bldg., 756 S. Broadway
Columbia Trust Bldg., 313 W. 3rd
Cotton Exch. Bldg., 3rd & Main
Douglas Bldg., 257 S. Spring St.
[illegible] Bldg., 426 S. Spring St.
Edwards & Wildey Bldg., 609 S. Grand Ave.
Grant Bldg., Fourth & Broadway
Haggerty-Wilshire Bldg., 660 S. Vermont
Hellman (H. W.) Bldg., 4th-Spring
Hellman (I. W.) Bldg., 411 South Main
Hibernian Bldg., 4th & Spring
Higgins Bldg., Second and Main
Hillstreet Bldg., 815 S. Hill
Johnson (O. T.) Bldg., 4th-Bdwy.
Knickerbocker Bldg., 643 S. Olive
Lane Bldg., 5th and Spring
Lankershim Bldg., 126 W. Third
Laughlin Bldg., 315 S. Bdwy.
L. A. Ry. Bldg., 11th & Bdwy.
Loew's State Bldg., 7th & Bdwy.
Pacific Electric Bldg., 6th & Main
Pacific Mutual Bldg., 523 W. 6th
Rives-Strong Bldg., 9th & Main
Severance Bldg., [illegible] W. 6th St.
San Fernando Bldg., 406 S. Main
Security Bank Bldg., 6365 Hollywood Blvd.
Silent Bldg., 735 S. Hill St.
Stack Bldg., 4th & Broadway
Title Guarantee Bldg., 220 W. 5th
Van Nuys Bldg., 210 W. 7th St.
Western Mutual Bldg., 321 W. 3d
Wright-Callender Bg., 405 S. Hill
Y.M.C.A. Bldg., 715 S. Hope St.

TIMES TELEPHONE
MAdison 2345
Times MAIN OFFICE
Corner Broadway and First Street
TIMES BRANCH OFFICE
621 South Spring Street.

LOST, FOUND, STRAYED—
And Stolen —2

BAR pin. Platinum with 20 dia. Cotton Club, Thurs. night. Rew. WY. [illegible] eves. HO. 3000, loc. 327 during day.

BILLFOLD, Chinese. Papers of greatest importance to owner. Good rewd. AL. [illegible] or MA. 2345, Miss Elliott.

BRIEFCASE lost (brown leather) on San Pedro near 8th. Reward. MU. 5707.

CAT lost, light gray male Persian. Rew. 3350 San Marino. EX. 6476.

DOG lost, strayed or stolen, Wed., Nov. 6, from 240½ Lasky Dr., Bev. Hills. All white Russian poodle, 5 yrs. old. Name Pat. Fam. pet. Rew. OX. 8101.

DOG lost, screw tail Boston bull "female," Brindle, white collar, 4 white feet, white face & spot on hip. HE. 3982.

DOG, black Scotch terrier, 9 months old, limps on left front foot; answers to name Putter. Reward. OR. [illegible] or CR. 4273.

DOG lost, small Scotch terrier, answers to name "Snifter." Wearing plaid collar. Reward. Return 6401 Fountain ave. CR. 9820.

DOG lost, red Chow, name "Chink," in Los Feliz Hills. Call or return to owner. Reward. MO. 11490.

DOG lost, female, Scotch terrier, in vicinity Kingsley & Wilshire. Red collar. Reward. Phone WA. 9988.

DOG lost on or nr. San Gabriel Blvd., Pasadena. Black male Scottie. Reward. Phone Wakefield 7762.

DOG lost, 4 mo. old, cocker spaniel. No collar. Near W. Washington & W. Adams. Liberal reward. EM. 6532.

DOG, [illegible] mo. old, brown, blk. & white, wire-haired fox terrier, red collar. "Sparkle." Rew. GL. 7370.

DOG lost, red chow, 9 mo. old, just clipped, ears almost bare. Vic. 656 S. Highland. Reward. WH. 8510.

DOG, 3 mos. old, brown, blk. and white wire-haired fox terrier, red collar, "Sparkle." Reward. GL. 7370.

DOG lost—From Westlake mkt., Thurs. night. Fluffy white Spitz female. Wt. about 3½ lbs. Rew. DR. 3480.

DOG found nr. W. Adams & Brighton. Boston fem. terrier. Call EM. 2246.

DOG lost, white poodle; bare spot on back. EX. 9039. Reward.

DOG lost, black male Pomeranian. Reward. 2716 W. 9th. DU. 9853.

FOUNTAIN pen lost, silver mounted, initials C. S. H.; in or near Barker's. Reward. WH. 8154.

[illegible] in case, D car Friday eve. Reward. OR. 2448.

IVORY ORNAMENT—Carved, on black velvet ribbon. LOST Thurs. morning, Robinson's dress dept. Keepsake. Rew'd. Chouinard Sch. of Art. CH. 1062.

LOST, FOUND, STRAYED—
And Stolen —2

JEWELRY—LIBERAL REWARD FOR RETURN OF PLATINUM HORSESHOE BROOCH CONTAINING 23 DIAS., PLAT. WATCH CONT. 36 DIAS. AND 4 SAPPHIRES, PLAT. RING CONT. 1 LARGE DIA. AND 16 SMALL DIAS., AND PLAT. RING CONT. 1 LARGE DIA. ALL CONT. IN BLACK BAG LOST IN L. A. NOV. 7TH. NOTIFY FRED J. WEDDLE CO., 526 INSURANCE EXCHANGE BLDG. TR. 4503 OR HE. 5538.

MONKEY lost. Black and white ringtail monkey, wire collar, 4th and Rossmore. WH. 8322.

POCKETBOOK lost with valuable keys, bank-book, owner's name, on Hollywood Blvd. or store. Reward. CR. 5823.

PUP lost; Boston bull, male, in Highland Pk. Name "Rex," no collar. Reward. 243 N. AV. 49. GA. 0103.

PURSE, brown leather, cont. driver's license, keys, etc. Rew. Mary Miles, 943 E. 88th Pl. VE. 4789.

PURSE lost Sunday, lady's tan leather. Reward. HE. 6890.

SUIT CASE (black) lost bet. Glendale and Hollywood, contains lady's & child's clothing. Douglas 3017-R.

WATCH, Bulova wrist, lost between Jefferson & 10th St. on Grand Ave. Reward. WE. 9805.

WRIST watch lost, gold, Swiss, initials "F.S.C." on back. Reward. HE. 5371.

WILL party finding black suede purse Friday p.m. Nov. 1, keep money and mail keys and glasses to Goodale, 226 Central Bldg.

WK. girl lost sum approx. $80 bet. Wilmington dock & Woman's Hotel, Rosslyn Hotel.

SPECIAL NOTICES—
Miscellaneous —3

Duck Shooting $5 Day
GOODNERS, 8-M. NO. LANCASTER

COLONIC irrigation given by nurses specially trained. EX. 3830.

Baths and Massage —3-A

WANT position in physician's office by exp. scientific Swedish grad. masseuse. Address F, box 317, Times Office.

MASS. & shower $2. Cab. sweat. Always open. Ret. bus fare pd. 2655 Valley Blvd. W. of El Monte. 165-J.

MASSAGE & ALCOHOL RUBS
Open Sundays. Hours 10-9.
732½ S. SAN PEDRO ST.

MASSAGE NURSE &
Swts. 336 S. Bdwy. Rm. 215 & chiro.

MASS. cab. shower, health trtmts. 10-10. Sun. 6. WA. 9327. 876 S. Vermt.

EXPERT MASSEUSE
MASSAGE, CABINET SWEATS AND BATHS. 1601 W. PICO. HOURS 10 TO 10. OPEN SUNDAYS.

EXPERT MASSEUSE
THOROUGH massage, nurse & chiro. Flat A. 2958 W. 7 st. EX. 3824.

HYGIENIC instit., elec. cab. baths, massage, alcohol rub. 333 W. 2nd st. Rm. 300. Hrs. 10 to 7. Open Sunday.

SUN RAY, chiro., massage, electric cabinet sweats. 342 S. Broadway, Rm. 810. Hrs. 9 to 5:30.

CABINET baths, mass. & chiro. treatments. 236 Stack Bldg., 229 W. 4th st. 10-6. Sun., 10-5.

MASSAGE, LIGHT MANIPULATIONS. 307 S. Hill st., Rm. 306. Open Sun.

CHIRO. adjustments & massage. 4422 S. HOOVER. AX. 8607.

MASSAGE, chiro. 320 S. Western. Flat 2. Hrs. 10-9. Sun. 11-4. WA. 1679.

STEAM SHOWER, bath and massage. 822 Stack Bldg. 10-7. Sunday 10-4.

Mass. Cab. Bath, WA 0550

MASS.-cab. bath, sun ray, chiro., electro-therapy. 1539 W. 8th. EX. 9253.

EXPERT masseuse, needle spray baths. Your convenience. EX. 8013.

TRAINED nurse, masseuse, expert. Take patient my home. AT. 5274.

MASSAGE [illegible] EM. 2346.

EXPERT EUROPEAN MASSEUSE AT YOUR HOME ONLY. FA. 4880.

NURSE, SPECIAL TREATMENT. SALT GLOWS, MASSAGE. DR. 3699.

ELECTRIC baths & massage. Rm. 607, 219 W. 7th. Hrs. 10-7. Sun. 10-4.

SWEDISH massage. 3037 E. 4th at 4th st. bus. 11 to 8. Long Beach.

SWEDISH mass. Exp. nurse. 10 to 7 & Sun. 1719 Garfield Pl. GL. 0138.

NURSE, massage, violet ray treat. Your home or mine. VE. 7038.

EXPERT European masseuse. OR. 2470. Will go to your home.

MASSAGE, elec. treat., diet. 321 W. 3rd st., Rm. 221. Hrs. 10-7. Sun. 1-4.

ELECTRIC cab. baths & massage by grad. nurse (colored.) HU. 8274.

NURSE-MASSEUSE
GL. 7316.

ELEC. bath & massage. 6418½ Hollywood Blvd. Hrs. 10-9. Sun. 10-4.

RUSSIAN grad. masseuse. 536½ Pine, Long Beach. Op. Sun. Ph. 603275.

INSTITUTE. Swedish massage. 223 Union League, 2nd & Hill. VA. 0270.

MED. Vapor, Sun Ray reducing tre'ts. 520 Ferguson Bldg., 3-Hill. Hr. 10-7.

MASSAGE. 224 S. Spring St., Room 309. Hours 10 to 6. Open Sundays.

Medical —3-B

CONSULT DR. SHORES
Consultation FREE. Catarrh, deafness, asthma, lungs, skin, blood, heart, stomach, kidneys, liver, chronic diseases, specialty. 35 yrs. Hrs. 11-7. Sat. 10-2. 323 W. 6th st., Rm. 501.

MAN DOCTOR
Spec. 30 yrs. New methods.
Quick results. Ex. free.
219 Douglas Bldg., 3rd & Spring.

WANTED—A good physician in a desirable country location in San Joaquin Valley. Nothing to "buy out." HORTON DRUG STORE, Le Grand, Calif.

Chronic constipation avoided by monthly intestinal baths, $3. Both sexes. 6418½ Hollywood. Appt. GR. 4894.

CANCER—RESULTS BY NATURAL CURATIVE METHOD. GL. 0136.

Sanatoriums, Hospitals, Etc.—3-C

EL Retiro Sanatorium, suburban rest home. 5 acres beaut. gardens. Spec. diet. Battle Creek arc light treat. Only high class clientele desired. 827 W. Regent, Inglewood. TH. 3432.

LGE. east front rm. 1st floor, furnace heat, tray service, good care & board. Nurse's home; also smaller rm. adj. bath. High, healthiest part of L.A. 5083 Montezuma. GA. 2811.

TRAINED nurse will take aged, convalescents, nervous, paralytic cases. Best food & care in nursing. Physician's ref. Reas. WA. 2410.

IDEAL rest home for convalescents, diet & chronic. 1213 3rd st., Santa Monica. Phone 21606.

PRIVATE sanitarium; excel. loc. Prof. care. Rates reas. All cases except contagious. 4402 W. Pico. WH. 8638.

HOMEY rms., best food & care for aged, feeble, low rates. Doug. 6176.

Theatrical —3-F

WANTED—Boy yodeler, age 7 to 10, must know real Swiss or German yodel. OR. 0414 mornings.

BANJO player, doubles on violin; open for engagement. Phone GL. 4151, daytime.

EXCELLENT 3-5-pc. girls' dance orchestra at liberty. Refs. TH. 7441.

TRAVEL OPPORTUNITIES—
Land, Water, Air —3-H

YG. man drive for trans. Portland Or., or Florida. Ref. furn. Address F, box 266, Times Office.

SAFEWAY STAGES, LOWEST RATES. Ticket office, 116 E. 5th St. TU. 3690. Terminal, 218 E. 7th. MI. 6033.

SANTA FE, New Mexico, Thursday, Cadillac car. Take 1, help drive. GA. 8343.

DRIVING to S. F. Will take party to drive for trans. DUnkirk 3048.

DRIVING to Chicago at once, take two, help drive, closed car. MU. 5111.

AUTOS FOR HIRE—
With or Without Drivers—3-R

NEW Chev. sedan delivery. Owner drives. Low rate. Steady. Auto acc. salesman pref. BE. 4361.

SPECIALTIES FOR WOMEN
Services & Shops —3-W

Beauty —3-WA

BEAUTY—How to obtain it. Thursday, Nov. 14, at 2 p.m., Antoinette La Gasse will demonstrate her improved method of restoring the glow of youth to the face. Live models. 1319 S. Western av. EM. 0811.

WHY look old? When we can eliminate all wrinkles & give a youth complexion? Mouser's, 802 Brack-Shops.

PLASTIC COSMETIC SURGERY
Z. P. SALTZMAN, M.D.
527 W. 7th St. Suite 1004. TU. 8333.

Hair —3-WB

PERMANENT WAVE SPECIALISTS
HUDGEN'S PERMANENT WAVE SHOP, 401 Brack-Shops. TU. 3992.

ROSE GRAY SHOP
Permanent Wave Specialist.
617 W. 7th. Rm. 222. TU. 8179.

Miscellaneous —3-WG

TAKARA
HYGIENIC POWDER
for feminine hygienic; a soothing, cooling and cleansing wash. 50c & $1 per package. For sale at all Owl and other drug stores.

PERSONALS—
Business —4

YOUNG bus. man wants some one to train him to operate a typewriter. Address F, box 189, Times Office.

TEA cup reading free with delicious meals at beautiful Assembly Tea Studio, 634 S. FIGUEROA.

AUTO accident claims, collections. U.S. Mer. Co., 354 S. Spring. TU. 5279.

FAMOUS ASTROLOGIST
Valaire, 8001 San Mon. Bl. OX. 3803.

AUTO DRIVING TAUGHT, DAY AND NIGHT. MU. 0685. 501 WITMER.

GET your mail, $1 month. 504 W. 6th st. Hrs. 9 a.m. to 8 p.m. TU. 2460.

PERSONALS—
Business —4

WORRY

Depression, sorrow and unhappiness eliminated through Spiritual Psychology. Vocational Psycho Analysis. Business and personal affairs analyzed. Know what to do and how to do it. Are you a success in business? Are you happy in your home? Are you able to realize your heart's desires? If not consult this eminent doctor of psychology, who has been established for over 30 years. Analyzing, teaching and scientifically adjusting perplexing business and social problems. Reliable, licensed, graduate psychologist. Hrs. 11 to 5:30. Thurs. eve. until 8 p.m. Spiritual Psycho-Analysis of your life. INTERNATIONAL INSTITUTE OF PSYCHOLOGY, 1924 WEST 6TH ST.

AUTHOR HAS OPENING
If you are literarily inclined, possess creative mind, can use typewriter, meet people and devote a few hours each day without salary, I have an opening that offers fascinating work, an unlimited future and material gain. Civic worker preferred. Write or see Mgr., 5075 W. Washington, 10 to 12 a.m. only.

CULTURED woman, healthy, neat, kind, 46; writer and student, quiet home woman; no social, political or church ties, wants housekeeping for bachelors, anywhere. Kind treatment and some salary. References of honesty and good disposition. Address K, box 535, Times Branch.

WOULD YOU LIKE TO MANAGE an apt. house? See Mrs. Pepin for free analysis of your natural ability. Also assistance in getting into this well-paid profession. 539 S. RAMPART. DU. 2133.

HIGH-class business with full protection, the monopoly assuring large profits, seeks 2 or 3 men or women with nominal amount of ready money & services. Address F, box 27, Times Office.

Social Center RO. 6229
Proper social contact for select ladies & gentlemen. Bridge, dancing, etc. Ref. req.

PHYSICIAN will treat 2-3 locomotor ataxia patients (Frenkel Method,) unable to walk to demonstrate ataxia curable. No charge. Address F, box 226, Times Office.

WHY DEPEND ON RADIOS?
Take a dance orchestra with you.
LE ROY PARRY & HIS ORCHESTRA
Prices that Please. AX. 7965.

REF. lady, 38, nurse, wants pos. companion, hskpr., bachelor or motherless home. Drive wk. end trips. Address F, box 7177, Times Glendale.

IF you have a car & some money & want to get into a real business, answer this. Address L, box 597, Times Branch.

WANT 1 or 2 responsible young men share furn. bachelor bung. References. OR. 0115 a.m.

REF. people desiring companionship; priv. club. Tues. & Fri. eve. Music, dancing, cards. DR. 7841.

ALL CLUB MEMBERSHIPS, I pay cash but sell on easy terms. Est. 1920. "Club" Brace, Detwiler Bg. TR. 9929.

ALCOHOLISM Crebo 2-day treatments. Literature. DU. 1360 or OL. 0769. Health Service Inst., 118 S. Rampart.

TELEPHONE, mail & desk service. Also confidential telephone numbers & engagements. $5 mo. DR. 2115.

GLACE FRUIT LOAF
Made of the finest fruit in Calif. No other cake like it. Order [illegible]

REF. lady will share furn. flat with lady. Very desirable. 2900½ Francis ave., bet. 8th & 9th, off Vermont.

DRIVING INSTRUCTION—Any car. First lesson free. GR. 9828.

WRITERS, we pub. books, copyrt. Free bklt. Wetzel Pub. Co., 336 S. Bdwy.

EXPERT typing, 35c 1000 words. My home. Mrs. Randolph. EX. 8344.

BEAUTIFUL studio for rent, reas. Ideal loc. 3305 Wilshire Bv. FI. 3220.

SUNSET Canyon C.C. membership for sale. Call Ditzel 6034.

WANT bus. woman share apt. with same. Holly. & H cars, bus. GL. 0640.

BRIDGE lessons, auc. & cont. HE. 9012. Soc. play 50c. Margaret Sutton.

CHURCH NOTICES—
Miscellaneous —5

REVS. Virginia Lyon and Emmilie Phelan. Consults. Daily. VA. 2607. 642½ MAPLE AVE.

BUSINESS ANNOUNCEM'TS
Miscellaneous —6

1000 Letter Heads, $2.50
1000 good envelopes $2.50
1000 business cards, $1.65. Scratch pad free with order. Progressive Printing Co., 937 S. GRAND.

MATTRESSES renovated, $2.50. ASSOCIATED, NO. 5165.

BROWN, THE FLORIST, has moved to 500½ SO. HILL. TU. 5519.

BANKRUPTCY schedules reasonably prepared. 330 Calif. Bldg. TU. 6380.

Directory of Attorneys —6-A

C. Townsend, lawyer, all cases, all courts. 257 S. Spring. VA. 9245.

MEXICAN legal matter, M. G. Salinas, lawyer. 321 W. 3rd. MU. 1728.

Florists, Nurseries —6-H

PALM & vine trimming, general pruning, also tree wrecking. Expert work. Bertell, Tel. West L.A. 33315.

Patent Attorneys —6-M

HAVE very valuable patents on advertising device. Will sell outright or for cash & royalty, or will consider entering company for mfg. same. Call E. H., WA. 1784.

O. O. MARTIN, 426 S. SPRING, R. 418. Reg. Pat. Atty. FREE ADVICE to Promoting, Mfg., Selling & Models.

FOUNDATION OF PATENT INCOME. Excluding patent, right prospects. Patents Co., R. 320, 206 S. Bdwy.

HAZARD & MILLER. Send for book on Patents free. 5th floor, Central Bldg., 6TH & MAIN.

F. E. Maynard, Reg. Pat. Atty. 20 yrs. experience. Free infor. 313 W. 9th.

Collection Agencies —6-R

ROSS Col. Agency, 443 Subway Term. Bldg. MU. 8047. No coll., no charge.

EDUCATIONAL — SCHOOL,
College, Private Instruction—7

Get Into Electricity
New, easy, practical way. Learn by doing. Age or education no handicap. Start any time day or eves. Visitors welcome. See our splendid shops. Call, write or phone for illustrated Free Book.
National Electrical School
4006 South Figueroa street.

OUR courses in DEVELOPMENT OF PERSONALITY, SCIENCE OF MERCHANDISING, PSYCHOLOGY OF SELLING will equip the ambitious man or woman for the successful business career. Our courses offer something NEW and different. They are inspiring and intensely practical. National Retail College, Inc., 1018 Haas Bldg., 219 West Seventh st.

Apt. House Management
We invite you to investigate our thorough course and free placing bureau.
CALIFORNIA TRAINING SCHOOL
2711 W. 6th St. DU. 2133.

BRYSON SYSTEM
Apartment house managers trained.
BLANCH E. BRYSON
LYDIA ENGSTRUM
3140 Wilshire Blvd. WA. 8669.

Acetylene Or Electric
Welding, comp. course, $100. Glasses & gloves free. 7421 S. ALAMEDA.

STAMMERING, STUTTERING
and defective speech positively cured.
1111 BEAUX ARTS BLDG.

EARN bd., rm. & $30 to $50 mo. Learn interior decorating. 3158 WILSHIRE.

APARTMENT HOUSE MANAGERS TRAINED. 3006 W. 7TH ST.

WELDERS in demand, $1 per hr. Learn at Kerr's, 1816 W. SLAUSON.

Musical, Dramatic —7-A

LADY teaches violin, piano, saxophone, xylophone, banjo, clarinet, steel guitar. GL. 5728.

OPERA, musical comedy star. Will take limited no. vocal pupils. Can place few of extraordinary talent for actual legit. stage exp. HO. 7930.

Trumpet instruction. Loveday, America's foremost trumpeter. WE. 0908.

SINGERS selected for Hollywood Opera Co. by appointment. GLadstone 8263.

GUITAR, steel, gen. Haw'n. Teach you play like native. 237 W. 18. AT. 6752.

CONTRACTORS—
And Builders —8

PLANS & specifications, $5 per set. Res., flats, apts., financing. 727 Story Bldg. Pinkenbinder. TU. 5170.

GARAGE $45 up, any size, anywhere. Shell of small house, $150. 613 W. 54TH ST. A. M. WILSON. AX. 8781.

EXTERIOR & interior painting, tinting, paperhanging. Reas. BE. 0888.

EXTRA fine patching & plastering. Jack Foster. GR. 2302 or GA. 6767.

CARPENTER & contract or day work. Prompt & reas. Phone AT. 7318.

PAINTING, stucco, waterproofing & air brush painting. RO. 2773.

BUILDING & repairs by expert. Guar. right. A-1 cement work. RO. 6450.

ALTERATIONS, homes, store fronts & fixts. F. C. GERLACH. NO. 6755.

REPAIRING, alterations, roofing. Concrete work. 10 mos. to pay. BE. 6412.

BUILDING & cement work; references. Mahaney, 409 Kilkea Dr. OX. 0715.

BRICK & cement work, incinerators. 3020 N. Broadway. CA. 7837.

PAPERHANGING & tinting, 25c a roll & up. RO. 0528 or DR. 4239.

PAPERHANGING, 30c roll, paint, & tint. Underwood. RO. 5664. WE. 3610.

Drainboards, etc. YO. 1517

BUILD on your lot. Pay as rent. Agnew, 421 H. W. Hellman Bldg. TU. 7882.

ALL KINDS OF BRICK, CEMENT & TILE WORK. PHONE TH. 4925.

C. Wesley Taylor. 100% fin. 4-r. $1500; 5-r. $1700, 6-r. $2100. WH. 3793.

CONTRACTORS—
And Builders —8

We Remodel Your Home
ON EASY PAYMENTS. NO JOB TOO LARGE OR TOO SMALL.
IDEAL CONSTR. CO.
150 W. 12TH ST. WE. 3993.

EXTRAORDINARY saving by building or remodeling now. 7% money, no bonus. Hundreds of satisfied clients, bank references. Eves. by appointment. J. O. Seiner, 326 W. 3d, rm. 301. MU. 6468, OL. 3365.

LET US BUILD ON YOUR LOT. Clear or nearly. Low cost, 100% fin. Plans furn. Our low figures will surprise you. JOHNSON & WOLFE. OX. 5048.

HOMES, STORES, APTS., built & financed, my own funds. O. E. LEPPER, Builder, 7025 Beverly Blvd. WY. 4504.

CARPENTER, sash cord on up to remodeling & repairs of apts. Bungalows and stores. HO. 6520.

BERT DALE
Apartments, stores, built and financed. 340 N. La Brea. OR. 1141.

CARPENTERING, painting, concrete work, equipped for anything. New or old. Reliable & efficient. VE. 4695.

CARPENTRY, new or old, expert, remod., price right. Thomson. VE. 3827.

Roofing —8-E

NEW roofs laid. Old roofs repaired. ROOF SEAL stops leaks, guaranteed work. 1636 W. Vernon. VE. 9091. Night ph. VE. 0335 or EL. 3965.

A-1 ROOFER and carpenter, $5 day or contract. HU. 4613, 6 to 9 p.m.

ROOF repairing & mopping work guaranteed. JE. 4678.

ROOFS repaired, oiled or painted. JACKSON. GR. 3668.

Hardwood Floors —8-K

FLOORS machine sanded, cleaned, waxed. Hansler. RO. 6923. EM. 7324.

WANTED—HELP—
Male

ADVERTISEMENTS under this heading are restricted to those offering bona fide positions without any investment required. Positions requiring an investment will be found under the heading, "Investment Required." Educational ads will be found under the heading, "Educational—School, College, Private Instructions," "Business Training Course" and "To Learn Trades."

Miscellaneous —10

A JOB THAT PAYS

We have several unusual openings in our Direct-to-Consumer sales organization for salesmen who have tried out their selling ability and know if the proposition is right they can make money.

We believe that every thinking salesman who investigates our propositions will agree that our set-up and the opportunity we offer is unlimited and ideal.

We are not saying you can make a fortune the first year with us, but we know absolutely that if you are willing to work that you can make a far better than average income.

GOODAN-JENKINS CO.
724 S. Broadway.

TELLERS, 23-35, A1 exp. .... $5 day
Card writer, window trimmer $130
Direct mail adv., 24-28 .. $140-$150
Steno., 22-30, A1 exper. $150
Window trimmer, dry goods $150 up
Steno., ry. exp., country .. $150-$170
Correspondent, 25-28 .... Good
Retail crdt. mgr., 28-35 .. $175-$250
Boy, H.S. grad., live home $75
Accts. payable clerk, 21-24 $85-$100
Acct., public & constrctn. $160
Jr. acct., univ. grad $135-$150 up
Bkpr., import brokerage $175
Senior public acct. .... $350-$400
Tool designer, stamps, dies ... Good
Chemical engineer, A1 yng. .. Open
Finish dept. supt., furniture .. $250
Metallurgical eng., alloys .... to $250
IT PAYS TO SEE OUR ADV. DAILY
ORGANIZAT'N BLDRS. EMP. AGY.
206 Chamber of Commerce Bldg.

REPRESENTATIVE—
VACANCY
Our institution of unquestioned standing has a vacancy for a man of high caliber who believes he could earn 5000 or more dollars a year if he had the opportunity and was properly directed. Applicant must be between 30 & 50 years of age, clean-cut, truthful & honest, as well as steady and dependable. For interview phone for appointment. TR. 2665, or call not later than Tuesday. Secretary Goodow, 827 ROOSEVELT BLDG.

DITCHING machine operator, $1 hr. 2 lathers, $4 M. Structural steel lay-out, 75c hr. Blacksmith, $5 day. Corrugated iron worker. Auto mechanic helper, $18 wk. Houseman, $40 mo. & room. Fruit clerk, $20 wk. Ornamental iron workers. 10 Cotton pickers, $1.50 per 100 lbs. Married orchard man, $3 day & house. Man & wife, janitor, $40 mo. & apt. Married milker, $120 mo. & house. Man to contract digging ditch, furnish own tools & crew.
Murray & Ready Employment Agcy.
504 TOWNE AVE.

MEN OF ABILITY
Who are capable of interviewing clients, and taking deposits for our Trust Department, should see our Personnel Manager at once. Our financial arrangements will suit you.
NO SELLING
Room 313 1031 S. Broadway

WANTED: Yardman for retail yard in city of 40,000 population to load and tally on trucks. Must be hard worker, sober, and have had experience as tallyman. Excellent opportunity for advancement if capable. Give full particulars of past employment, age, reference. Santa Barbara Lumber Company, Santa Barbara, Calif.

MEN—Steady work guaranteed 3 neat appearing reliable men of ordinary education. Must be satisfied with $35 per week to start. References required account handling cash. Apply before 1 p.m. Mr. Lessman, 1701 S. Grand Ave.

NOTICE
The Pacific Mutual Life Ins. Co. will interview a number of men for permanent, healthful, dignified, highly paid sales position. 322 Pacific Mutual Bldg. MR. ARMS. TR. 9901.

MEN & WOMEN FOR NEW FAST SELLING, GUARANTEED PRODUCT. NO COMPETITION. LARGE RETURNS. THIS IS EXTRAORDINARY. INVESTIGATE. 937 W. 2ND.

GENTLEMAN desirous of learning financing, highly remunerative and entertaining work; Apply 933 Security Bldg., 5th & Spring.

CAN use 2 men with or without sales ability to assist manager in special advertising work. Call after 9 a.m., 802 WEST 8TH STREET.

DOORBOY, bells, medium size $50
Porter, Scandinavian pref. $60, Rm.
FRY AGENCY, 406 S. HILL ST.

PACKING house ham boner, experienced. Good wages. Apply timekeeper, Cudahy Packing Co., 803 MACY ST.

EXECUTIVE accountant ...... $250-$300
Hadley School & Exec. Accounting.
330 N. Los Angeles St. MI. 6941.

WANTED—Neat-appearing middle-aged man, hotel night clerk, light work. 317 S. Flower st.

JANITOR & WIFE (white or col.) Apt. house exp. Ref. $100 mo. and apt. Hotel Personnel Bur. (Agy.) VA. 6904.

MEN (2) neat, dependable, to fill vacancies, commercial dept. No exp. Apply RM. 329, 253 S. Broadway.

Automobile Help
KEN CLARKE'S (Agy.) 425 W. 18 st.

PLENTY OF LEADS
Need live salesman follow up. Make big money. 1968 So. Western.

AUTOMOBILE HELP
AUTO EMP. AGCY. 702 E. 6th St.

MAN—Advertising work, salary. 904 Warner Theater Bldg., 7th & Hill.

CARTOONING TAUGHT
See MEYER-BOTH (ad class 10-CA)

MAN to operate and take int. in furniture factory. 2709 BEVERLY.

Store and Office —10-A

SALES., Mot. pict. equip. $325
BKPR., auto exp. $165
STENO., young $100
ELLIOTT Fisher Bkpr. $150
LOS ANGELES COML. SERV. (Agy.)
307 Van Nuys Bldg., 7th & Spring.

ORGANIZATION BLDRS. EMP. AGCY. 206 Chamber of Commerce Bldg. Lists all its positions in TIMES daily except Monday. Please see us when position is mentioned for which you are well qualified.

A-1 STENO. $150
SUMMERS & SUMMERS AGENCY
412 CONSOL. BLDG. TR. 0146.

AAA EMPLOYMENT SERVICE, LTD. (Agcy.) 1031 S. Bdwy. 512 Western Pacific Bldg. Telephone WE. 3357.

PUBLIC accountant, comst. exp. .. Open
PACIFIC COM'L SERVICE AGCY.
ROWAN BLDG., 5th & Spring Sts.

Business Training Courses—10½-A

BANK & book-keeping machines in 4 wks. MacKay's, 612 S. Figueroa. Calif. Coml. College, 2711 W. 6th.

Salesmen, Solicitors —10-B

MEN—Make $15 daily selling our Xmas special. Radio advertising at 50c per day. Join the money-makers. Money every nite. Apply 8:30 a.m. KPOZ on top of Chevrolet Bldg., 15th & Figueroa sts.

A. V. M., Inc., salesman. References & bond required. Tues. & Wed., Nov. 12 & 13, morns. only. High-class group selling. 915 James Oviatt Bldg., 617 S. Olive.

A REAL salesman, good closer, willing to work evenings, can make $300 mo. Leads furn. Car nec. Nat. Sprinkler Co., 2039 W. Jefferson, 2-5.

SALESMEN with cars can make some real money demonstrating our new patented article. Call at factory, 5708 SANTA FE AVE.

SALESM., $5.60 comm. on $7 selling. Protection of earnings against illness or injury. Inter Ocean, 421 Chester Williams Bldg., 5th & Bdwy.

WANTED—HELP—
Male
Salesmen, Solicitors —10-B

A SALES REPRESENTATIVE
WITH A RECORD
OF REAL ACHIEVEMENT

to care for its growing clientele, an established and reputable personal service corporation—the largest of its kind on the Pacific Coast—is about to add to its staff one and possibly three sales representatives for local office.

And for Orange, Riverside and San Diego Counties.

The term "representative" is used advisedly, for the man or men selected must be REPRESENTATIVES in every sense of the word — in character, sales caliber and appearance—men who can get to the very best type of people and after getting to them talk their language—impress them.

The affiliation offered is not only a most dignified and congenial one, but an exceptionally lucrative one. The earnings of the right man should be very quickly at the rate of not less than $10,000 a year. The earnings of one of our force is at the rate of more than $2000 a month.

This is not to be classed with the general run of an inquiry for salesmen. It is in every sense an exceptional opportunity worthy of the investigation of the most ambitious type of men.

If you are of this class, willing to follow instructions and able to finance yourself, phone TR. 3301 for appointment. Ask for Mr. Rogers.

SALESMEN WANTED
ANNOUNCEMENT
SECURITY SALESMEN
Real Estate Salesmen
ALSO MEN OF GOOD HABITS (WILLING TO BE HELPED)

We want you to investigate our proposition before making any connection. If now connected it will be well to look us over. We are now ready with the

DEAL YOU HAVE BEEN LOOKING FOR

SUITE 807
EDWARDS & WILDEY BUILDING
6TH & GRAND AVE.

MEN—
On Tuesday morning at 10 a.m. we want 35 men in our offices. Our project is a matter of the redistribution of wealth. We want ambitious men, neatly dressed, with high-school education. No selling experience necessary. Our selling organization requires larger quarters so we must expand. We can use you, no matter what your past experience may have been.

We are making a CENSUS AND SURVEY OF INVESTORS and if you can ask questions and add, multiply, subtract and divide accurately, you will qualify.

Remuneration determined upon interview. Two days necessary to learn how.

Be on time 10 Tuesday morning.
412 SECURITY BUILDING
5th and Spring Streets.

MEN
with personality
Who are sick of the ordinary deal—
Who want to make money
To better themselves,
To represent a reliable legitimate house with a safe profitable and timely opportunity.
(All or part time.)
ATTEND OUR "GET-TOGETHER" MEETING TODAY AT 2:30
614 GUARANTY BUILDING
HOLLYWOOD, CALIF.
"You owe it to yourself to be on time."

SALESMEN—
Listen in on KMIC between 5:30 & 6:30 p.m. This program is sponsored by
CAMBRIA PINES
Then if you think you can sell the
HOT LEADS
brought in from this and other similar programs,
SEE SMALLEY
6331 Hollywood Blvd.
DOWNSTAIRS IN GUARANTY BLG.

SALESMEN
One of the largest corporations in Los Angeles is opening new branch. We have opening for two wide-awake salesmen with cars to work in and near Los Angeles. Home every night. If you have the ability to fill this position, a compensation agreeable to both parties will be worked out on personal interview. Call before 12.
SALES MANAGER
1012 South Hill St.

LADIES handbag manufacturer of Philadelphia, Pa., desires resident man of Los Angeles who has exper. with a following of dept. stores & 1st-class specialty shops to sell a high class of popular-priced line of novelty handbags, tapestries, silks & imported suedes. Comm. basis only. All communications strictly confidential. Mail all replies by air mail, spec. delivery, to Rudnick Bag Co., Inc., 321 N. 8th st., Philadelphia, Pa.

EARN EASY XMAS MONEY selling nationally known Pacific Coast line of distinctive "COHEN" personal Xmas cards; unusual values. Represent the firm that gives real service until Christmas; we deliver. Big cash comm., liberal bonuses; selling kits free. Act quickly.
SIDNEY B. COHEN CO., MFRS.
426 S. SPRING ST., SUITE 717.
TU. 5539.

TAILORING SALESMEN
Well-known house has opening for three experienced men in Los Angeles. Commission basis with minimum guarantee first month. 701 Rives-Strong Bldg., 112 W. 9th.

SALESMAN or broker to take charge of branch office. Real estate. Must have confidence in low priced hill property or merits. Will give exceptional proposition to right party. Go to east end of Ave. 60 to Holt Land Co. GArfield 3920.

WANTED
Salesmen to sell most beautiful property in Southern Calif. All improvements completed. Interview Estates Mgr. Mon. & Tues. Beverly Hills Inv. & Loan Corp., 300 Wilshire Blvd., Beverly Hills. OX. 7104.

SALESMAN for Hollywood. Four top men earned two weeks' work, $1470, $1304, $590, $564. Take our training. Make money, bond men preferred.
E. C. D. PRICE
6636 Hollywood Blvd. GR. 5630.

CHIEF SALES EXECUTIVE
Large corporation, general real estate. For the right man, an exceptional opportunity. Interview by appointment only. For appointment with vice-president phone Secretary Higgins. OX. 7104.

QUICK MONEY
Arrived from East with new product, sells on sight to anyone and all classes. Pays daily. Quick promotions. 448 SO. HILL, Room 503.

NEW ACCOUNTS MEN
to solicit savings accounts. Quick money with good future to responsible men. Open Monday morning. 404 Hillstreet Bldg., 8th & Hill.

SALESMEN WITH CARS, EASY SELLING SUBDIVISION THAT PAYS DIVIDENDS, FULL COMM. FRONT MONEY. CALL 8:30 TO 10 A.M. 306 WESTERN PACIFIC BLDG.

SOLICITORS, S. for bottled water. Will pay $1.25 for each order placed. Call morns. Magnetic Spring Water Co., 933 N. Western Ave. S car.

ADVERTISING salesmen with newspaper or radio exper. Straight commission. Money every day. 311 Warner Theater Bldg., Hollywood.

GET your territory now for our new toy—no competition. Sell to the home for Xmas gifts. 321 W. 3rd, Rm. 223.

EXPERIENCED wholesale furniture salesman to represent us in States Oregon & Washington. Angelus Furniture Mfg. Co., 3650 E. 9th st.

SALESMAN FOR LOS ANGELES
REAL SILK HOSIERY MILLS
315 W. 5TH ST. RM. 518.

4 EXPERIENCED solicitors. Salary & commission to those who can qualify. 310 Guaranty Bldg., Hollywood.

GEORGE M. Babcock Securities Corp. have best deal for immed. & perm. earnings. 548 S. SPRING.

EXPERIENCED advertising solicitor for Wilshire weekly. Salary & comm. Call 236 S. Western Ave.

SALESMAN with car. State managers work direct, selling crew furnished. 612 Lissner Bldg., 9, 1.

MEN—Does $50 a week interest you? No exper. necessary. See Holdman, 406 S. Main, Rm. 343, a.m. only.

INSURANCE salesman; life, accident, health; old line. BE. 4893. 8-10 a.m.

SOLICITORS, fancy Cal. fruits in Redwood boxes. 2002 W. Washington.

WANTED—HELP—
Male
Salesmen, Solicitors —10-B

PART-TIME SALES PEOPLE

The largest industry of its kind in the world—right here in Los Angeles—offers part time sales opportunity to:

1. Insurance men.
2. Department store sales people.
3. Specialty sales people.
4. Real estate sales people.
5. Factory employees.
6. Street railway employees.
7. Housewives.
8. Women club members.
9. Solicitors.
10. Office employees.

We teach you at night how to put additional dollars in your pockets quickly.

Regular sales people making $1000 monthly and up.

CALL PROMPTLY AT 7:30 WED. NIGHT, NOVEMBER 13TH.

Office 902, 704 So. Spring

THERE are hundreds of neat appearing, intelligent men in Los Angeles looking for a permanent connection. If you are one of these men we invite you to attend our regular Monday morning meeting at 8:15 sharp and see a shower of

Gold and Currency

scattered among the men of this organization who have pulled themselves out of the rut and are now big producers.

Seeing Is Believing

This meeting will be worth your attendance. It may be the turning point in your life.

The Time: 8:15
Tuesday Morning
The Place: Second Floor
740 S. Broadway

SALESMEN—
Two of the biggest money makers in years. No grease rack complete without this time-saving equipmt. Attaches as nozzle to any grease gun when frozen connection is encountered.
IT DELIVERS 30,000 LBS. HYDRAULIC PRESSURE
Completely covered by patents. Also Metered Gear Grease Dispenser. Meets all requirements State Department Weights & Measures. Law now being enforced. Every garage and service station a live prospect. Nationally advertised quality products. Lowest price on market. Liberal commissions.
BY ALL MEANS INVESTIGATE
Call or write.
MON., TUES. OR WED. ONLY
REPOCAL BRASS MFG. CO.
2115 E. 27th St.
Near Santa Fe avenue.

Now is the Time to Sell Seacoast Property
Using motion pictures in a new way. New men selling from the start. Construction work going on. Pioneering completed. Big checks being paid weekly. We make appointments with tourists and high-class clients. Sell property your clients like. Closed car essential. We pay car expenses. Must have more men to care for prospects who want to see Dana Point.
See JERRY LYLE, 3043 WILSHIRE BLVD., any morning before 9:30 or all day Monday and Wednesday.

MEN
INVESTIGATE THIS
If you want to better your condition YOU CAN DO SO. We are an established concern backing our salesmen with Radio Broadcasting and an EXTENSIVE ADVERTISING CAMPAIGN in local newspapers.
Our service is being accepted by HUNDREDS MONTHLY because it is something everyone profits by. We will show you how you may EARN MORE MONEY consistently with this company than you are now doing.
Call at 10 a.m., 408 SO. SPRING ST., 2nd floor.

CAN YOU MEET OUR PATRONS?
Present opening for potential executive in this well-established business concern is due to the expansion of several departments; the remuneration is in accordance with the good standing and character of the man wanted; must be over 25 years of age; no applications considered after 3 p.m., Tuesday. Please do not phone or apply after that time. For appt. phone TR. 2664 or for interview, Secretary Goodow, 827 ROOSEVELT BLDG.

INSURANCE MEN who have had industrial experience to write Life and Accident and Health on monthly plan, on a times or straight commission basis. Regular ordinary rates. Full benefits on child policies. Permanent connection with opportunity for rapid advancement. Call mornings between 9 and 12.
MR. A. P. STOCK, Manager,
2nd floor Spreckels Bldg.,
714 South Hill street.

GOOD-BY CARBON PAPER
Exclusive territory to capable men now being allotted for distribution of the Copy Writer, a device that eliminates carbon paper, saves 30% on stenographic work, and highly in demand by office executives; men able to handle sales organization can make a profitable connection. Pacific Coast Copy Writer Corp., Seattle, Wash. Los Angeles Office 703 Financial Center Bldg., cor. Spring and 7th sts.

NEW INSURANCE LAW
Makes our deal easy to sell insurance at wholesale rates. Public liability, property damage and membership, $34.50 on any make of car. Big commission. Pay daily. Apply 9 to 11 a.m. or 1 to 3 p.m.
PACIFIC COAST Automobile Assn.
1100 SOUTH HOPE ST.

MEN (2)
We have opening for 2 young men of clean record, good education & personality for temporary sales work. Men selected will have opportunity to fill inside executive positions with fast growing finance corp. G.M.I.C. 1170 S. HILL STREET.

Quick Opportunity
Unlimited opportunity for alert man with sales, executive ability. Large corporation in heart of active section has an opening now. Beverly Hills Inv. & Loan Corp., 300 Wilshire Blvd., Beverly Hills. OX. 7104.

OPENING for experienced life insurance man, age under 50, who is a Master Mason. If interested in a position that will pay you both salary and commission if you make good. Replies confidential. Address HE, box 437, Times Branch.

MEN AND WOMEN, all or part time, selling experience not essential but valuable. If you want to earn some quick Xmas money in a position that may lead to permanent, highly paid employment, see Mr. Warnack, 616 ROOSEVELT BLDG., 9 to 3.

SALESMEN whose past record shows big earnings. 510 James Oviatt Bldg.

FIELD man, fraternal society. Call or write. 403 Frost Bldg.

Trades —10-C

A GOOD coat maker, one that can do busheling. Steady work. Apply 624 W. 6TH ST.

WANTED—A PRESS FEEDER, $18 A WEEK. 214 COURT ST.

TILE ROOFER.
622 N. VIRGIL.

CEMENT finisher, must be good on porch & steps. WH. 5796.

Commercial Art —10-CA

MEN AND WOMEN
Do You Like to Draw?
Unusual opportunity with the world's largest commercial art firm—MEYER BOTH CO. — for spare-time training. All material supplied. Call or write for free illustrated catalogue.
STUDIO OFFICE
916 W. P. Story Bldg.
6th and Broadway. Open eves. till 8.

SHOWCARDS, Posters, Advertising Art. Men and Women taught QUICK shop method. Earn while learning. Day or eve. 520 S. Broadway. RM. 201.

Investment Required —10-K

MAN FOR AUTO PARK SERVICE, NO EXP. NEC. IF HANDY. $12 DAY. Small inv. for int. 1029 S. HOPE.

WANTED—HELP—
Male
Investment Required —10-K

MONEY FOR YOU AT HOME—Men & women can earn $15 to $25 a week in spare time writing showcards. No canvassing or soliciting. We instruct you & supply you with work. Write today. The Menhennitt Co., Ltd., 134 Dominion Bldg., Toronto, Can.

STORE manager, salary & commission. Live organization. Merchandise that sells. If you are a live wire and can make investment of $1000. Address E, box 294, Times Office.

MAN wanted, light mfg. business. Duties, answer phone, help assembling. Good for $50 week. $350 cash required. 145 S. Spring, Rm. 632.

YOUNG MAN (HELPER) AUTO PARK SERV. $10 DAY. Exp. unnec. if wkr. Small inv. for int. 817 S. GRAND.

DISTRIBUTOR—L. A. COUNTY
$2000 investment. Secured.
317 E. 24th St., after 5 P.M.

MAN to demonstrate. No selling. $40 week. $200 invest., secured. Address MM, box 40, Times Office.

MEN for sign work, no exper. nec. $7 to $9 daily. $15 req. 5963 S. Hoover.

WANTED—HELP—
Female

ADVERTISEMENTS under this heading are restricted to those offering bona fide positions without any investment required. Positions requiring an investment will be found under the heading, "Investment Required." Educational ads will be found under the heading, "Educational—School, College, Private Instructions," "Business Training Course" and "To Learn Trades."

Miscellaneous —11

WOMEN
WHO HAVE JUST ARRIVED IN LOS ANGELES
Who are looking for a BUSINESS OPPORTUNITY
Should come in and have a talk with me about my INTERESTING WORK
Interviews mornings only.
GERTRUDE I. GEORGE
Founder and Director
WOMEN'S SERVICE DEPARTMENT
Mercantile Investment Company
1047 So. Grand Ave.

LADY
Of appearance, personality and of a dependable type, and who is ambitious, for a position in an attractive office with pleasant duties and convenient hours. Must be over 25 years of age. See Mr. Lawton between 9 and 12 a.m. Tuesday and Wednesday, 639 So. St. Andrews Pl. at Wilshire.

REFINED MIDDLE-AGED LADY
Large successful corporation establishing new branch, can use services of ambitious lady, with references, to assist sales manager. Call mornings, room 225, Rowan Bldg.

LADY—
—ASSISTANT—
Manager of one of our departments desires a woman with personality and tact to act as his assistant. This is a real position for the right woman and leads into an unlimited field of remuneration. Experience not necessary. Interviews until noon only. 3277 West 6th St.

WORK AND EARN
TUITION FEE AND READY CASH
Big Demand for Designers, Cutters, Finishers in GOWN BUILDING
POSITION GUARANTEED BY NEFF COLLEGE OF COSTUME DESIGNING, 910-11 New Orpheum Bldg. TU. 1956.

Lady—Vacancy
Lady over 30 who has had experience in dealing with high-class people & one who can be a personal assistant in Real Estate business. MR. ELLIS between 9:15 & 11:30. 621 S. Western.

SALESLADY IN PHOTO STUDIO, thoroughly experienced in studio work considered. GOOD SALARY and commission. Must be first class. 914 LOEW'S STATE BLDG.

NEAT, aggressive solicitors can earn $30 wk. minimum with us. Permanent work, not real estate or stocks. Call 9:30, Rm. 510, Spring Arcade Bldg.

RELIABLE white girl, between 17-25, for housework (upstairs,) no cooking; help with 2 young school boys, $60 to start. 262 S. Wilton Pl. R car. Ph. WH. 7128.

LADY with ability to meet people, charm and refinement; $1500 with opportunity for additional bonuses. Write F.M.G., W. M. Garland Bldg., Los Angeles, Cal.

HOUSEMAN, kitchenman, chambermaid, top wages, Montecito. Exc. general maids. BONDED Agency, 130 So. Broadway.

COUPLE, gardener & maid, out, $125, apt. 2nd maid, care child, $60, fd. Cooks & gen. $50 to $75, fd. New Service Agcy. 223 W. 2nd St.

LADY desirous of learning financing, highly remunerative and interesting work. Apply 933 Security Bldg., 5th and Spring.

LADIES. See our splendid offer selling Personal Christmas Cards. Class 10B "SALESMEN WANTED." Sidney B. Cohen Co., Mfrs., Los Angeles.

WANT good designer for children's wash dresses, factory located at Seattle, Wash., give details with refs. Address F, box 204, Times Office.

PACIFIC Com'l College, 909 S. Hill, wants girl for ½ day ofc. pos. $27 mo. Attend school ½ da. Assist other work. Rm., bd. $30 mo. VA. 9138.

$8 DAILY. Showing DuPont table cloths. No laundering, rivals damask. All sizes & colors. Fast seller. 333 SO. WESTERN AVE.

LADY to assist dept. mgr. of city firm. Good hrs. & remuneration. Apply 253 S. BROADWAY, RM. 329.

HIGH class, experienced personal maid, white, $25 week. Mirror Employment Agency. OX. 9903.

LADY wishing permanent work with well established concern, call after 9 a.m. 802 W. 8TH STREET.

LADIES experienced in selling, good proposition, call morns. Bollco Co., 1481 N. Vine st. at Sunset.

25 DANCING PARTNERS
Experience unnec. Make $25 to $50 wk. Call after 7:30 p.m. 116½ E. 3

WANTED: Girl to work in printing & mailing company. $12 to start. 116 HENNE BLDG.

CAN you meet people pleasantly? Higher than average earnings. Apply morns. before 10:30. 3006 W. 7TH.

YOUNG women; prefer sample distributors. 2740 Compton Ave. B car.

WOMEN make fancy pillows at home. Deposit req. 937 W. 82 st. F car.

POSITIONS, all kinds. Norwegian-Amer. Agcy., 304 S. Bdwy., R. 220.

Store and Office —11-A

BOOK-KEEPER, STENO. $125
STENO., FORD EXP. .... Open
Steno., period furn. sales ...... Open
BKPR.-STENO., model $100
LEGAL STENOGRAPHER $90
BUSINESS WOMAN'S REG. (Agcy.)
620 Hollingsworth Bldg., 6th & Hill.

FIRE INS. STENO., asst. bkpr. .. $125
STENO.-P.B.X. opr., meet pub. $125
PROSPECT-SALES Dept. typist $100
KEY PUNCH OPR. $90
LEGAL STENO., meet public $90
LOS ANGELES COML. SERV. (Agy.)
307 Van Nuys Bldg., 7th & Spring.

STENO., bkpr., model, size 16 .... $100
Steno., PBX $100
Typist, lite bkpr., Belvedere .... Open
CONSOLIDATED AGENCIES, INC.
215 W. 7th St. (Agy.) Suite 931.

STENO., secy., Pasadena $125
Steno., clerical, young $110
Typist, tabulation, S.E. dist. .... $ 90
ORGANIZATION BLDRS. EMP. Agy.
206 Chamber of Commerce Bldg.

VAN KEUREN SERVICE, for reliable & efficient Executives, Accountants, Secretaries, Stenographers, Clerks. Applicants thoroughly qualified. 122 Garfield Bldg. VA. 8156 (Agency.)

KEY punch operator $100
Legal steno., ed., pers. $130
Legal steno., yng., attr. $90
Steno., yng., pers., learn legal $80
Collins Agcy., 1234 Loew's State Blg.

IN 4 TO 6 WEEKS
become an ELLIOTT-FISHER Bkpr. or Comptometer oper. Salaries $150 mo. up. Machine Acct. Inst. 605 W. 7

WANTED—If unemployed or wanting a better office position call at Rm. 328 Metropolitan Bldg., 315 W. 5th st. CALIF. COM'L SERV. BUREAU.

STENO.-SEC'Y $120
STENO., CLERICAL $90
L. A. EMPLOY. BUR. (AGCY.)
909 LINCOLN BLDG., 742 SO. HILL.

EARN $30-$40 mo., asst. college office. Attend school ½ day. Other work, room, board, $30 mo. EFFICIENCY BUSINESS COLLEGE, 747 S. Hill.

JR. LEGAL STENO., CAL. EX. .. $90
F. S. BEAVIS, AGCY. SINCE 1912.
"EVERYTHING HUMAN FOR THE OFFICE." CHAPMAN BLDG.

A-1 COOK, tea room ref. .. $130. Mls.
Cook, hsp., ctry., emp. here $125, RB
Fountain girl, nite .... $70. Mls.
Hummel Bros. (Agy.) 329 Towne av.

SALESLADIES, young; those exper. in candy sales work & fancy packing preferred. Permanent work. Apply Employment dept., 107 S. Western.

EXPERIENCED saleladies for ready-to-wear, both full & part time; those with credit store experience will be given preference. 5800 S. Broadway.

STENOGRAPHER, bookkeeper, general office work; not over 25. Apply 8 to 9 only. 1046 Subway Terminal Bldg.

AAA EMPLOYMENT SERVICE, LTD. (Agcy.) 1031 So. Bdwy. 512 Western Pacific Bldg. Telephone WE. 3357.

KEY PUNCH OPERATOR $100
LEGAL steno., edu., pers. $130
Collins Agcy., 1234 Loew State Bldg.

FILE CLERKS (2) $70
PACIFIC COMM'L. SERVICE (Agcy.)
Rowan Bldg., 5th & Spring Sts.

STENO., SECY., large mfg. co., country, 25-30, future $135
Hummel Bros. (Agy.) 329 Towne av.

NEED 3 more girls to prepare on COMPTOMETER, day & nite classes. HEINZ, 541 Douglas Bldg.

WANTED—HELP—
Female
Store and Office —11-A

STENO., small medical office .. $90
STENO.-BKPR., adv., good apr. $115
STENO.-SECY., Glendale $110
TYPIST-BILLER, whlse. tire $90
P.B.X. MULTIPLE BOARD .. $90
BKPR., retail food $100
CREDIT Verifier, agy. exp. .... Open
PACIFIC AUDIT & SYSTEM CO.
829 Story Bldg. (Agy.) 6th & Bdwy.

BKPR., steno., model $100
Legal steno. $90
Steno., Ford agcy. exp. .... Open
Auto contracts, asst. bk. .. $115-$125
Asst. bk. typ., cash., auto $115-$125
Asst. bk. steno., Bev. Hills $110
BUSINESS SERVICE BUR. (Agcy.)
512 Spreckels Bldg., 714 S. Hill.

EARN board, rm. & $30 mo. ½ day in school. MacKay's, 612 S. Figueroa. Calif. Coml. College, 2711 W. 6th.

A-1 STENO., secretarial & medical exp., Dr.'s office .... Open
Hummel Bros. (Agy.) 329 Towne av.

LEARN comptometer & typing 12 wks. Position. Day & night classes. Le Vake Calculating Co., 1031 S. Bdwy.

Business Training —11½-A

WANTED
A GIRL
JUST LIKE YOU
To fill positions in our Beauty Shops. Refined profession, good salary, steady employment, short course of training necessary to qualify.
DAY OR EVENING CLASSES
REASONABLE RATES. POSITIONS
We place our graduates in our authorized Marinello Shops. Earning possibilities $35 to $50 per week.

OWN A BUSINESS OF YOUR OWN
We assist you in opening a MARINELLO SHOP
Phone, Call, Write for our 12 page FREE catalogue.
Name ....
Address ....
MARINELLO SCHOOL
2404 W. 7TH ST. Fitzroy 2114.

Eastern & Local Woman
Salaries ranging from $25 to $75 per week are being paid to commercial hostesses, receptionists, demonstrators and social secretaries in doctor's offices, hotels and other institutions. Short training period.
INTERIOR DECORATING
Commercial students earn board, room & $35 to $50 per mo. attending school.
Ambassador School
3158 WILSHIRE BLVD.

Apartment House Mgrs.
More opportunity now than ever. Enroll now with the ORIGINAL. Success surely awaits you. NATIONAL SCHOOL, 3006 W. 7TH.

California Training School
THE LEADER in successfully training APT. HOUSE MANAGERS. YOUR interest our interest. 2711 W. 6TH ST. DU. 2134.

SPECIAL offer to few ambitious girls; attend school all day & pay ½ tuition or attend school ½ day & earn $30 to $40 month. EFFICIENCY BUSINESS COLLEGE, 747 S. Hill.

PITMAN SHORTHAND — ALL REVISIONS taught individually. See Mr. Jaffe, 1007 S. Grand, R. 208. WE. 8066.

ASSISTANT clerk, $115 up, county exam. Dec. 7. For successful preparation see Mr. WARD, 1909 W. 8.

GIRLS to do light office work ½ days in exchange for tuition & sal. Union Business College, 1007 S. Grand.

SHORTEST SHORTHAND TAUGHT. 312 Black Bldg., 357 S. Hill. TU. 6969.

SHORTHAND, Dillon, reporter & private teacher. Wilcox Bldg., 21st Fl.

ABC SHORTHAND IN SIX WEEKS. 806 BROADWAY ARCADE. TU. 9180.

Saleswomen, Solicitors —11-B

WOMEN
with personality
who are sick of the ordinary deal.
who want to make money.
To better themselves.
To represent a reliable, legitimate house with a safe, profitable and timely opportunity.
(ALL OR PART TIME)
ATTEND OUR "GET-TOGETHER" MEETING TODAY AT 2:30
614 Guaranty Bldg., Hollywood, Cal.
You owe it to yourself to be on time.

LARGE business requires services of educated, unencumbered woman over 27. Some traveling, later take charge of important branch of business. Room 716, 408 S. Hill St.

SALESLADIES for line of cosmetics and specialties. 50% commission. GR. 1845. 5821 Hollywood Blvd.

LADY, free to travel, sales exper. prefer. Steady, good pay, transportation paid. 331 W. 3, Rm. 331.

Trades —11-C

WANTED—Experienced operators on shirts; also pressers on high-grade factory shirts. PALMDAYL SHIRT FACTORY, 525 E. 12 ST.

CHOCOLATE dippers, exper., permanent work. Apply Employment Dept. 107 S. Western.

To Learn Trades —11½-C

CANDY making, chocolate dipping lessons, practical or mail course. Liberty Candy Co., 4th fl., 356 S. Bdwy.

WOMEN LEARN OPERATING
Power mach., hemst., 2-needle, etc. Pos. waiting. 224 S. Spring, Rm. 536.

Household, Domestic —11-D

STRICTLY private family help.
John Moreau Emp. Agcy.
ROOM 307-309 FAY BLDG.
326 W. 3RD ST. FA. 2878.

RELIABLE white girl between 17-25 for housework (upstairs,) no cooking; help with 2 young schoolboys, $60 to start. 262 S. Wilton Pl. R car. Phone WH. 7128.

PERSONAL Maid, $25 wk.; kitchen man $75, Santa Barbara; cook, hrs. 1 to 7:30, $15 wk.; cook, $90, Pas.
MUTUAL AGCY., 253 S. BDWY.
TR. 8091.

MRS. PATTEN'S EMP. AGENCY — A domestic agency serving exclusive homes with trained servants. Male or female. 301-4 Western Mutual Life Bldg., 321 W. 3rd st. PA. 3411.

MIDDLE-aged woman, 3 days a week, prepare 3 meals daily, living vicinity Ninth and Union. Catholic preferred. Address F, box 183, Times Office.

COOKS, $90 & $100. Second maid, $60. Couples for priv. fam. & apts. Apt. maid & gen. hswkrs. All nation. Swed. Agcy., Rm. 210, 304 S. BDWY.

WHITE, neat, housekeeper, good cook, exp. with children, 4 in family, $60. Room & board. 2638 Buckingham Rd. EM. 7211.

WANTED—Refined young woman for general housework in private kindergarten. Stay on place. Address L, box 553, Times Branch.

YOUNG woman, white, for general housework and assist with cooking, 2 small children; private room, $_ mo. Ref. req. NO. 3349.

EXPERIENCED housekeeper about 45, strong, companionable and intelligent. Good salary. Elderly couple. No laundry. No children. Phone GA. 2844.

WANTED: Woman, white, for cooking, general housework, 2 adults. Good home. $35. RO. 8290.

YOUNG girl as mother's helper, light housework. Must be clean & neat. $20 mo., room & board. HE. 0419.

MOTHER'S helper, 2 adults, 1 small baby. Private room & bath. Ph. West Los Angeles 32770, Mrs. Shore.

CHILD'S NURSE, YOUNG, $75 MO. CENTRAL REGISTRY & NURSES HOME OF L. A. (Agcy.) 702 W. 17.

POSITIONS open for reliable help. Brown Emp. Agcy., 1347 Santa Monica Blvd., Beverly Hills. OX. 7131.

GIRL to assist with housework in exchange for room & board & some salary. MO. 17776 after 4:30.

MIDDLE-aged lady wants middle-aged lady for light housework, more for home than wages. 901½ W. 81st.

HI-Class cooking & serving taught. MELRUTH'S SCHOOL. Visitors welcome. 1525 S. Westmoreland. RE. 6277.

COOKS, couples, all domestic workers rely on Melruth Bev. Hills Agency. Courtesy at 421 Canon Dr. OX. 6116.

PART-time school girl, help housework, stay nights, room, board, some sal. Beverly Hills. Call OX. 7895.

WOMAN for general housework, 3 adults, 2 children; some washing. $50. 936 Chadwick Dr. CA. 3275.

WOMAN to assist in housework. No cooking, little laundry. 710 N. ELM DR., Beverly Hills. OX. 7734.

WANTED: A-1 cook and downstairs work. 3 adults. Stay on place. $75 mo. FO. 6846.

PRAC. nurse, $60 mo. 5831½ N. Windsor Blvd. R car, after 2 p.m.

YOUNG, capable mother's helper. Stay nights. $35. HE. 2251.

HOUSEKEEPER, companion for lady alone. Good plain cook. $_ S. GY. 8347.

RELIABLE white under 35, gen. hswk. Assist children. $40-$50. WA. 9780.

YOUNG woman experienced gen. hswk. & cooking, city ref. WH. 7078.

WHITE mother's helper, no washing, no cooking, good home. OR. 5329.

WOMAN, hswk., part day, white or col. Don't phone. 1633 Lucille ave.

GERMAN Agcy., 406 So. Main, R. 236. Domestic help, all nationalities.

MOTHER'S helper, small family adults, Rm., board & $35 mo. CR. 7289.

GIRL, white, assist hswk. No laundry, good home. $25 mo. OR. 4970.

YOUNG white girl, fond of children, good home. WY. 5329 after 6 p.m.

YOUNG girl, mother's helper, nice home. $25 mo. RO. 2813. 1946 4 av.

GIRL to help with general housework. Good home. $25 mo. HO. 8183.

WANTED—SITUATIONS—

Male.

Day Work —15-L

GOOD men. Exp. Japanese wants housework, window cleaning, floor cleaning. Holly. or Beverly, W. L.A. Local references. OX. 8641. Open Mon., Tues., Wed., Sat.

WINDOW, KITCHEN and gen. clng. HARDWOOD flrs. polish, very reliable service by yng. WHITE Amer. NOT A COMPANY. BE. 9253.

J. JACKSON & CO. Raking & fertilizing lawns & trimming trees. Reas. AT. 5046.

TREE wrecking, trimming and yard cleaning. Phone RO. 0278.

WANTED—SITUATIONS—

Female

Miscellaneous —16

REFINED middle aged lady to act as nurse or companion to elderly or invalid lady, gentleman or couple. No objection to travel. Physician's ref. CA. 1084.

WOMAN of broad experience, teacher, secretary, trained nurse, housekeeper and home maker, would like full charge of home and care of invalid or elderly person. EM. 0742.

APT. HOUSE & HOTEL OWNERS Take Notice—For efficient managers, call Miss Hamilton, charge of Contact Dept. Co-operative Apt. & Hotel Assn., 821 W. 8th st. VA. 9778.

EDUCATED woman, position as mother's helper or companion, ref. Jewish family. Address O. box 509, Times Branch.

STUDENT, capable young woman exchange services bd., rm. while attend. eve. school. Address M, box 321, Times Branch.

COMPAN.—Lady ref., rel., assist household, social duties. Drive any car. Address M. box 392. Times Branch.

WANTED—Part time work by exp. ref. lady in following lines: Nurse, com., hswk., good Ger.-Am. cook. Phone TH. 6619.

PROTESTANT middle-aged, practical nurse and companion to 1 or 2 elderly people. Drive car, cheerful. $25 week. 2946 CLOVERDALE.

EXPERIENCED apt.-house mgr. desires pos. Best refs. For interview call 2106 W. ADAMS. RO. 0160.

SECRETARY, companion, housekpr., refined, Protestant lady. No encumb. HO. 9214. Apt. 212.

TUTORING, all grades, backward pupils spec. Correct Eng. WA. 6190. GA. 9394.

CAPABLE, refined woman, will exch. light duties for R. & B. Address O. box 595. Times Branch.

APT. hse. mgr. Lady will accpt. apt. and small wages. Best local refs. Address M. box 317. Times Branch.

Am. school woman, care for child, 3 wk. ½ days or home. Ref. DR. 2800. Sloman.

SECRETARY-companion, part time or by day or week, can drive any make car. Tel. BE. 0636.

REFINED mid.-aged woman desires sec.-compan. pos. Take chge. home. Drive. Pref. gentlemen. WA. 0626.

EXQUISITE embroidery & hand work, layettes & infants; specializes children up to 10 yrs. WA. 2536.

CULTURED Southern woman, exch. lt. duties. Congenial comp. for rm. & bd. Ad. M. box 361. Times Branch.

ELDERLY lady wants care children during day, 25c hr. & car fare. Mrs. K. Shaffer, 115 S. Beaudry.

REFINED English woman, exp. and fond of children, $15 per wk. RO. 3074.

GRADUATE nurse wants position as manager in home. Address F. box 288. Times Office.

ONCE kindergarten tr., care children, p.m. or eve. Box 615, San Carlos Hotel.

LADY who is taking course in physiotherapy desires position in doctor's office. Call WA. 8315.

IF in need of a jolly, cheery nurse and companion for child, woman or man, phone MU. 5077.

PRACTICAL nurse, companion, to semi-invalid or convalescent. References. Ph. BE. 6477.

EXP. switchboard operator wants position apt. house or hotel. M. B., 638 Caldwell st., Whittier, 423-552.

SECRETARY-Companion, college woman, undergrad. nurse. WA. 6745.

MID.-aged widow desires position as child's nurse, ref. fur. TE. 6923.

LADY, companion to elderly lady or invalid of means. VE. 3014.

COMPANION, secy. to lady, loc. refs., free to travel. AL. 1493.

APARTMENT HOUSE MANAGER. 7 YRS. LOC. EXPER. MU. 3868.

MANAGER Apartment house or hotel. 10 years' experience. MU. 0871.

APARTMENT HOUSE MANAGER, 10 YRS. LOC. EXPER. TR. 0451.

EXPERIENCED NURSE & companion, refined, references. Ph. AT. 6775.

PRACTICAL nurse, companion, steno. C.S., wants pos. FI. 0492.

YOUNG woman wants perm. work afternoons, no cooking. Ref. AX. 5875.

APT. HOUSE MGR. HONEST, CAPABLE. CALL EX. 3642 MORNINGS.

APT. house management by exper. operator. Mrs. Young. WE. 7083.

Store and Office —16-A

YOUNG woman having 10 yrs.' exp. as legal stenographer & accountant wishes pos. with good law firm where ability & initiative are desired. A-1 loc. refs. Miss Wilson. WA. 9112.

EXP. steno., able to take & transcribe any dictation rapidly & accurately, desires permanent position with opp. for advancement. Local ref. UN. 0433.

STENOGRAPHY, book-keeping, auto insurance, underwriting, auto finance & switchboard exp. Very good at figures. Age 25. Single. UN. 6261.

A-1 EXPER. bkpr., also steno. Sev. yrs. exper. banking, bldg. loans, R.E. & all gen. office work. Pref. Hollywood or W.L.A. WH. 3465.

STENOGRAPHER, asst. bkpr., experienced oil, law, etc., wants position; will leave city. Address M. box 334, Times Branch.

EXP. sec'y-steno., desires position with one who wishes to shift responsibilities. Best of references. Address F. box 138. Times Office.

A-1 SECRETARY, office mgr., legal exp. Handling mtgs. & T.D.'s from escrow to collection. Excellent local refs. DU. 6437.

STENOGRAPHER, 10 years' experience, including 3 years public work. Competent bookkeeper also. Age 30. Local references. HE. 5306.

STUDENT TYPIST, bright steno., receptionist, desires ½ day office position, $6 to $10 week. VA. 9135.

STENOGRAPHER, typist, receptionist, desires ½ day or full day office position, $8 to $15 week. WE. 8086.

SECRETARY-stenographer. A-1. PBX. 6 yrs. technical & gen. loc. exp. Most public; efficient. WY. 4842.

YOUNG lady desires general office work in Hollywood or Beverly Hills. Small salary to begin. OX. 3984.

EXP. steno., receptionist & switchbd. oper., young, wants afternoon pos. Address M. box 309, Times Branch.

LAW STUDENT desires position in general law office, some steno. experience. Ph. MISS POST. BE. 7860.

STENOGRAPHER, thoroughly exp., reliable, chemical, mining, mfg., $125. UN. 8965.

EFFICIENT, capable young woman, pleasing personality, dictaphone, PBX, general office. WH. 4217.

STENOGRAPHER, 7 years exp. Knowledge bookkeeping. Best ref. Colorado 3796.

STENO. & general office work. Young, pleasing personality. Life ins. exp. BE. 0156.

NOTARY-Steno., local public exper., temporary or perm., competent. Phone mornings. DR. 6519.

STENO., knowledge bookkeeping. A-1 beginner, trained for competency, wants position. TR. 8491.

CAPABLE bookkeeper and typist; middle-aged; ½ days; $45 mo. GRanite 4283.

STENOGRAPHIC - Secretary, capable handling set of books, 8 years experience. A-1 references. EMpire 4007.

STENOGRAPHER, thoro. exp., office services for $90 per mo. Will drive any make car. Ph. DR. 1030.

STENO. BKPR. TRAINED FOR COMPETENCY. WANTS POSI. TR. 8491.

EXP. steno.-recept. desires half or full day position. Phone GRanite 0586.

TYPING & general office work. Experienced young lady. WHitney 4036.

STENOGRAPHER, exp., loc. ref., mod. salary, no bookkeeping. AT. 7062.

STENOGRAPHER wants pos., exper., start at $12 per week. WH. 2954.

TYPING & CLERICAL WORK. 10 YRS. EXPER. LOC. REFS. EX. 2349.

LADY, ability, personality, as floorlady, factory or store. CA. 7336.

SECRETARY-steno., exp., knowledge book-kpg., PBX. Local refs. AL. 4357.

STENO. secy., 10 yrs. exp., local ref., mod. sal. FI. 2107. ROOM 424.

EXP. stenographer, both English and Spanish, local refs. MU. 1424.

TYPIST EXPER. IN CREDIT & GEN. OFFICE WORK. HE. 9324.

TYPIST-RECEPTIONIST will work ½ day. $6-$8 week. TR. 8491.

A-1 STENO. secy. wants pos., close in. 8 yrs. local. local pfd. TR. 0124.

STENO.-typist. PBX operator, experienced, desires position. WE. 8066.

Nurses —16-C

GRADUATE nurse will care for invalid in home, Tujunga. Moderate. Address F. box 92, Times Office.

MIDDLE-Aged, refined undergraduate. Best local M.D. refs. OR. 6038.

NURSE has ideal home for 1 or 2 aged or afflicted. Reas. RO. 0567.

PRACTICAL nurse desires work. Dr.'s & personal refs. Ph. RO. 3064.

PRAC. nurse, excel. care, also hskpr.-comp. for lady. VA. 2564.

TRAINED infant's & child's nurse by day or hour. Ref. YO. 1565.

PRACT. nurse or housekpr., elderly people, ref. home. TR. 8121. Rm. 27.

PRACTICAL nurse, efficient, take any case. MU. 6854.

UND. GRAD. NURSE. EXCEL. L. A. REF. WE. 4667. APT. 206.

PRAC. nurse, chron., conval. or compan. to old. lady. Dr.'s refs. DR. 3467.

GRAD. nurse, take patient or eld. in Christian home, best ref. AT. 6110.

WANTED—SITUATIONS—

Female

Nurses —16-C

NURSE will care for conv. & elderly people. Diet & massage. Steam & elect. and internal baths. Reducing & rejuv. Beaut. home. Reasonable. MO. 10093.

FRENCH child nurse, also Scotch nurse, 3 yrs. last place. Mary Scotanus Agy., Santa Monica 24668. TU. 7813.

RELIABLE practical nurses can be secured through Co-operative Guild, Inc. (No agcy.) 971 N. Wilton Pl. OR. 6434.

REGISTERED nurse will take convalescent patient in home, beautiful grounds, quiet location. Wake. 1066. Pasadena.

GRAD. nurse, hour & visit nursing, any case, any race or color. Pt. in own home. Refs. MU. 6974.

PRAC. nurse, 15 yrs. exper., help mother with baby after leav. hosp. Other cases. M. D. ref. WH. 1847.

GRADUATE nurse will care for convalescents or semi-invalids in her home in Hollywood. HE. 0560.

GRAD. nurse, exchange day serv. while attend. night schl. Small wage. Address M. box 322, Times Branch.

NURSE, practical, by day or week. References. VE. 6184.

PRACTICAL NURSE. $3 DAY. REFERENCES. HO. 4302.

Housekeepers, Domestics, Cooks—16-D

REFINED, dependable, good hskpr. & cook, best ref., wishes position with adults as hskpr. or companion. Address box 9216. Times Office. Long Beach.

POSITION by German woman, chamber work or upstairs work. Apartment or private home. Home nights. A-1 ref. Address F, box 56. Times Office.

REFINED English woman for motherless home. A good manager and real mother, fond of children, $15 per wk. RO. 3074.

REFINED, capable young lady wishes position as housekeeper, willing to leave city. Address F. box 50. Times Office.

WORKING housekeeper, middle-aged, capable to do cooking and housework for small family. Address F. box 287, Times Office.

GIRL, white, reliable & experienced, wants day or ½ day general housework or cleaning. References. UN. 3086. 1029½ W. 38 st. bet. 5 & 7 eve.

UNITY Emp. Studio. (No comm.) Hi-grade help all kinds, male & female. Exp. cooks, housekeepers, govern., maids, nurses. 1932 W. 7. DR. 0291.

COOK and general work. Competent, healthy, young woman wishes place small family. Good wages. No laundry. VA. 6230. Apt. 7.

HOUSEKEEPER for bachelor, personal maid. Capable to take charge everything. Address M. box 345. Times Branch.

HSKPR., extraordinary & efficient, artistic cook, unusual, thoroly comp. nurse, 34; above the average. Address L. box 536, Times Branch.

GOOD cook, middle-aged, wishes housework, small family. $30 mo. Address F Box 293, Times Office.

BY mother & daughter, good plain cook and second maid. Phone EX. 9103. Sun., Mon. & Tues.

A-1 COOK, efficient, wishes to prepare your dinner luncheon, supper parties at any time. Fitzroy 0616.

CLEAN, rel. woman wants 6 hrs. work daily, cooking & hsewk. $12 wk. DR. 1931.

YNG. cap. wom. act as upstairs maid, or care sml. apt. No Sun. Home nights. No laundry. Ref. EX. 7667.

EXP. col. cook, A-1 ref., bachelor home or where 2nd maid is kept. EM. 2128.

HSKPR., 35, and son, 5. Small respectable motherless home or elderly cpl. Address F. box 63. Times Office.

GER. hskpr., good cook, age 45. Pos. sm. fam. or motherless home. 2611 W. 74th st.

COL. Women's Club. Cooks, pers. mds., parties, ch. nurse, ½ & day wk. HU. 0029.

NEAT girl wishes day or half day work, very capable, good cook, best L. A. reference. UN. 4491.

EXP. refined Japanese girl, college educ., wants pos. 2nd maid, upstairs or personal maid. A-1 ref. CH. 1820.

GERMAN woman, middle-aged, good cooks, wants position in small family, $50 month. 6504 HAAS AVE.

MOTHER & daughter (refined) want work in same household. Address F. box 227, Times Office.

YOUNG mother with 2 small children wishes position in motherless home. ME. 7810.

EXPERIENCED woman will cater to parties or cook & serve special dinners. 1145 W. 20TH ST. WE. 8697.

HSKPR., comp., cap. take chg. home, refined, rel. Good cook. Drive car. Address M, box 356. Times Branch.

CHILD'S nurse, exp., ref. German, desires position. Children from 1 year up pref. Phone AX. 2971.

NEAT girl wishes work by day. Very capable. A good cook. Best L. A. references. UN. 4491.

REFINED, Protest. woman, xint cook & down. Adults. Rm. & bath. Best refs. TR. 2244. Rm. 303-A.

TRUST OUR JUDGMENT in selecting your help. Mirror Emp. Agcy., 441 N. Beverly Dr., B. H. OX. 9993.

CHILD'S nurse, nice home where kindness & efficiency is appreciated. Good wages. A-1 loc. ref. TR. 5121. Rm. 432.

COMPETENT col. girl, cooking and downstairs wk. Nice family of adults. $65-$70 mo. WE. 2167.

MIDDLE-aged lady with child desires work in motherless home or apartment house. 1009 Crocker. Apt. 7½.

REF. white woman, cooking, ironing, mending, once or twice a week. WE. 0780.

COL. woman, gen. hswk. or apt. or plain cook. Home eves. No Sun. ME. 6532.

REFINED lady wishes housekeeping pos. in motherless refined home. Address M. box 418, Times Branch.

CAP. white woman, drives car, plain sewing, some cooking, gen. hsewk. Home nights. No Sun. MO. 12697.

MIDDLE-aged reliable Chris. woman; housework, small fam., close in. W. C.T.U. 301 N. Bdwy. TU. 9952.

HOUSEKEEPER in refined home, have 2 children school age, fin. wage. Address F. box 7180, Times, Glendale.

EXPER. housekeeper & companion for one or two people, reliable, neat, good cook. Ref. OR. 9823.

WIDOW, middle-aged, housekeeper for small family. Excellent cook. $15 week. GR. 0239.

MIDDLE-aged woman wants general housework. German descent; reliable. MU. 0575.

2 COL. women, together or separate, cook, second maid or chauffress. Ref. Perm. HU. 7394. Apt. 12.

COMP. Norw. girl, general housework, city ref. Wages $80-$85. MU. 9735.

MAID or mother's helper. Home nites. AX. 9878.

COL. woman wishes perm. mornings. Refs. No Sun. HU. 6251-J.

GIRL (colored) maid, cook or gen. hswk. Home nights. HU. 5574-W.

EXP. woman wants housework or laundry by day. Ph. HU. 9030-J.

COOKING & genl. hswk. by neat, efficient col. wom. Ref. VA. 9021.

A-1 COL. GIRL, COOK. SERVE. HSE.-WRK. BY HR. OR DAY. BE. 6341.

WOMAN wants 4 hrs. light housework, mornings, by week. VE. 5330.

GIRL wishes housework by ½ day or hour, good cook. YO. 0133.

EXP. cook, hskpr., French, 45, small family, $50, ref. FAber 5330.

EXPER. woman, colored, gen. housework or mother's helper. HU. 3983-J.

NEAT col. girl wishes 2 hours work fr. 9 to 11 a.m. Ref. LA. 3082.

COMP. hskpr. wishes pos. with adult fam. Good cook. AT. 5306.

REF. col. girl wishes half, whole or apt. work. AX. 2227.

WISH to place my efficient col. maid. A-1 refs. HU. 3243-W.

WILL keep hse. for 2 or 3 adults in or nr. Wilshire Blvd. EX. 4661.

HOUSEWORK, ½ day, cook evening meal, or hour work. HU. 2138-W.

NEAT maid wants cooking, city ref., home nights, $20 wk. RO. 2627.

LADY, HOUSEWORK OR COOKING, 8 TO 2 OR FROM 2 TO 6. HU. 1879-J.

EXP. col. maid, cook, eve. meals, or hotel or apt. wk. Ref. AX. 6237.

EXP. German cook wants perm. pos. Loc. refs. $100. TU. 5686.

AN experienced, middle-aged col. maid. Stay on place. Ref. HU. 0687-J.

A-1 cook wants position, wages $90 to $100. MO. 11196.

COMP. col. maid, cooking or serving, pt. or all time. A-1 ref. HU. 0524-M.

GIRL student will work for rm., brd. & $35. 3 hrs. in school. WA. 3771.

COOK, col., expert, wants a position. AX. 2790.

SPANISH woman, gen. work in Spanish home. Tel. AN. 0302.

NEAT col. woman cooks, serves dinners, luncheons. VErmont 6569.

YOUNG white woman wants housewk. mornings. AI. 3549.

GOOD cook & housekeeper. Neat, reliable. ½ day work. WY. 3468.

COLORED girl, also ½ day housework, getting dinners, eve. Ref. AN. 5791.

NEAT col. woman, excel. cook, wonderful hskpr., good ref. HU. 5936.

EXP. girl, $10 wk. ½ day general wk. Bach. quarters pref. HU. 1547-R.

EXP. col. maid wants gen. hswk. by day or wk., city ref. HU. 5825-R.

MAID, col., wishes pos. in hotel, apt. or dressing-room. HU. 2317-W.

GIRL, col., morn. or aftn. work, home nights. Exp. EX. 6829.

COMPETENT housework, cook wishes work. Wages $85. MO. 11240.

CLEAN, reliable German, general hswk., small family. 328 NO. HILL ST.

COL. employ. club (Christian) furnishes A-1 men & women. HU. 2561.

EXP. col. girl, nurse, maid, housework, in fam., apt., hotel. LA. 8021.

EXP. col. wom., fine cook, $85 up. Adults. AX. 6654.

CARE of children, afternoon & eve. 25c hr. Ref. Mrs. Kramer. WE. 5018.

TRAINED exp. infant or child's nurse, perm. pos. Loc. ref. TU. 5680.

Dressmakers, Seamstresses—16-E

DISTINCTIVE designing for smart women. Miss Erickson, GR. 4171.

WANTED—SITUATIONS—

Female

Dressmakers, Seamstresses—16-E

HAVE your coat or gown made at our risk. We also have a department where you can make your own garments very reasonably under the guidance of an expert. EX. 8008.

FIRST-class designer & fitter. Very stylish gowns or remodeling. Desire work by day, $7. Phone after 6 evenings, GL. 7521.

REA ANGLIN
Formerly with LUCILLE
443½ N. Larchmont. GL. 6411.

DRAPERIES, pillows, bedspreads, piano scarfs & wall panels. Exclusive work. MO. 13102.

MODISTE, highly experienced in all lines of work. Exclusive clientele. $8.50 per day. DU. 3223.

FURS, wool, velvet coats, scarfs, collars, remod. Reas. this mo. Man artist designer. 4300 Russell. OL. 6520.

GOWNS, coats, remod. dresses, cut and ft by day. MU. 7325. Apt. 141.

NEW YORK expert dressmaker, satisfaction guar. HE. 6819, mornings.

DESIGNING and dressmaking, my home or yours. TUcker 7384.

DRESSMAKER, formerly with Lasky Studio, reasonable. HU. 3165-M.

FRENCH dressmaker, gowns & wraps, $5 a day or at home. OL. 7919.

Mme. George, fr. wardrb. made smart & wearable. Mod. price. WY. 3818.

NANCY LEE coats, gowns, ensembles. Your home or mine. GR 3166.

Professions, Vocations —16-F

WANT position in physician's office by exp. scientific Swedish grad. masseuse. Address F, box 216. Times Office.

EXPERIENCED teacher wants position in private school. Address E. box 38, Times Office.

Day Work, Laundresses —16-L

HOME laundry all hand work by efficient Japanese laundress at mod. price, called for & deliv. 2014 Wilshire Blvd. DU. 9736.

YOUNG SWEDISH GIRL WANTS LAUNDRY & CLEANING BY DAY. QUICK, FAST WORKER. GO ANY PLACE IN CITY. REFS. CH. 9942.

HAND laundry. We save your silks & linens. You've tried the rest, now try the best color. hand laundry. EM. 5690.

COL. laundress wants work or ½ days by wk. $3. No Sun. Call 1132 S. HOBART BLVD.

WHITE woman, wants laundry, housecleaning, will care for children evenings. AT. 9903.

CARE of children, day or permanent. Good home and care reasonable. Mrs. C. Smith, 3723 Wall st.

EXP., white, honest laundress, cleaner, desires work Mon., Tue., Thurs., Fri. 50c hour. ME. 4765. Apt. 9.

CAPABLE white laundress & hseclnr. Knows how to work. Give perfect satisfaction. Trustworthy. OR. 7226.

GENERAL work and personal laundry by the hr. for Thurs. ME. 8145. 6-9 eves.

NEAT col. woman wants day work, day, hour. Call before 9 a.m., after 5. WE. 8936.

BY exp. col. wom., morning work or dinner cooking, day or hour. HU. 6728-J.

S.D.A. col. girl wants ½ da. hswk. morn.; $10 per wk. & C.F. Call HU. 5963-J, eve.

GERMAN laundress, 1st-class. Call for & deliver. MO. 12847.

REL. WOMAN, DAY WK., 1ST-CL. LAUNDRESS & CLNR. REF. AT.0582.

EFFICIENT white woman wishes wk. by day. Best refs. DU. 7378.

WANT cleaning by hour, experienced woman. BE. 7575.

2 WOMEN want day or part time work. HU. 5403-J or HU. 2931-M.

LARGE family washing wanted. Reas. Also fine laundry. PL. 6611.

WHITE WOMAN, EXP. LAUNDRESS, WANTS DAY WORK. REF. TR. 4951.

COLORED girl for half or all day. No Sunday. Phone HU. 7397-M.

WHITE woman wants work, 3 mornings a week, no Sunday. VA. 5846.

WORK by hr. careful, A-1 laun., cleaning, cook & serve. A-1 ref. AT.0863.

A-1 laundress, bundle washing. Call & deliver. Prices reas. AT. 5662.

EXPERIENCED woman wants housecleaning by hour. Phone HU. 1946.

FIRST-class colored laundress will do cleaning; go anywhere. DRex. 1450.

WOMAN, exp., wants laundry or cleaning work by day. Ref. VA. 6992.

GIRL wants housework or laundry work by day. Exp. Rel. AX. 8302.

LAUNDRESS, wh., wishes day work & conscientious. DR. 6577.

COMPETENT woman wants day work for Mon., Wed., Fri. RO. 4078.

A-1 LAUNDRESS, cleaner; willing worker; white. Loc. ref. AT. 9061.

BUNDLE wash, reas. If you bring and call for. Sun & air dried. RO. 4974.

DANISH laundress, experienced. Call and deliver. OX. 0542.

A-1 cleaning, washing and ironing. White woman. WE. 3887.

EXP. Japanese woman wants washing to take home. Ph. DR. 4869.

COMPETENT woman wants ½ day house cleaning. Call HU. 4465-J.

COL. girl wants day work of any kind. Best ref. RO. 9466.

A-1 COLORED COOK OR LAUNDRESS ½ OR ALL DAY. AT. 6898.

WOMAN for laundry, cleaning, hswk. Cook dinner eves. By day. DR. 6827.

WANTED—SITUATIONS—

Male and Female —17

COL. couple, wonderful cook, refs., 9 yrs. 1 pl. $175 mo.
White cpl., cook, butler, Bev. Hills, ref. $150 mo. MARY SCOTANUS AGCY., Santa Monica 24668. TU. 7813.

FIRST-class exp. colored couple wishes position in private family in or out of town, local and out-of-town ref. Ph. HU. 4316-W.

COUPLE, wife good cook, man gardener or houseman. Wait on table. City or country. Hotel Pair. 835½ S. Main st., Rm. 209.

COUPLE, reliable, first class cook, serves well, chauffeur, houseman, yardman. Can take full charge. Ref. Address O. box 832. Times Branch.

NEAT reliable colored couple, Janitor and maid, Apt., hotel or house man & cook. Go anywhere. HU 6844-R.

COLORED couple, wife cook, man chauffeur, gardener, butler. Will work single. Refs. AX.1607. Carter.

MAN & wife, col., wish pos. as chauf., butler, houseman & cook. Exp. Good ref. HU. 5871-W.

YOUNG couple, reliable, cook and chauf. Excl. ref. 378 N. Johnston st., L.A. Phone CA. 7142.

EXP. French cpl., mid.-age, cook, wife 2nd work; pr. fam. Ref. Address F. box 292, Times Office.

YOUNG Swedish couple, wife good cook, man chauffeur, butler, gard. Best references. Anderson. BE. 8180.

WHITE cple., 1st class, efficient, wife cook, husband chauf.-butler. Priv. fam. Loc. ref. HE. 7864. Clark.

COUPLE, compl. chg. institution, laundry, 3-yr. ref. Scotanus Agcy. TU. 7813.

COL. couple, perm. pos. cook, butler or chauf. Go anywhere. AX. 9344.

BUTLER, nurse, companion, masseur, English, good ref. 344 Wall. VA.7522

YOUNG American cple., hskpr., cook, chauf., gardening. Refs. AT. 0896.

WANTED—

To Rent

Miscellaneous —18

TO get best results describe your vacancy FULLY. Thousands read Times rental ads daily, but many give first consideration to offerings containing a reasonable amount of particulars. The Times' courteous, experienced ad takers will help you with your copy if desired.
PHONE: MAdison 2345.

WANTED to rent, purchase option, 1-2½ acres, good house & some poultry equipment. Near city, on Pacific Electric; prefer East or Northeast section. Write W. J. Ackley, 1920 New England ave. AT. 7063.

MIDDLE-aged business man, recently arrived, wants a comfortable room at a reasonable price. Kindly state full particulars. Address F. box 188, Times Office.

WANTED to rent a new 8-rm. unfurnished house, 3 baths, close in, good neighborhood. Will pay $85 to $100. Japanese, 3 in fam. Apply HU. 3248.

WANT to rent from owner, small chicken ranch, 1 to 3 acres, equipped for rabbits & chickens. Reas. Address F. box 51, Times Office.

HEATED room & good board for elderly woman; permanent; give full particulars & phone number; Address L, box 548, Times Branch.

WANTED to rent from owner, 7 or 8-rm. home, unfurnished, in W. Hollywood. Must have large lot and trees. Will lease. CR. 3809.

WIDOWER, age 40, wishes rm. in priv. home where there are no other roomers or boarders. Address F. box 54, Times Office.

GENTL., 29, desr. room, breakfast. refd. Gentile Amer. home, vicinity Vermont-Wilshire. Address F. box 291, Times Office.

YOUNG man wants to share an apt. or home of young man. Address L. box 506, Times Branch.

TO LET—ROOMS—

Furnished, Etc.

Furnished —19-A

LARGE SUNNY COR. RM. for 1 or 2 Rel. attr. furn., prvl. ent. Bath, shr., ph. H car. DU. 7925.

ROOM FOR GENTLEMAN, PRIV. FAMILY, WONDERFUL LOC. 855 S. DETROIT. WH. 7562.

$20 WEEKLY, furn. rms., 20 mins. Bdwy. 1115 S. Hoover. DU. 0604.

$5 & $6 wk. in private home, it's different. 1018 S. Lake st. EX. 2309.

LGE. dbl. rm., 2 beds. Suitable for bus. people or student. 2974 W. 8 st.

LOVELY rm., ideal loc., good trans. quiet. 4553 W. 18th st. WE. 5052.

UNUSUAL, elegant front rm. for lady, good loc., ref. exch. RO. 3022.

NEWLY FURN. RM. ADJ. BTH. FURNACE HEAT. GAR. 168 S. SERRANO.

ROOM in private home in Hollywood, $20. 1362 N. Gardner St. GR. 6816.

TO LET—ROOMS—

Furnished, Etc.

Furnished —19-A

ROOMS, newly furn., single & dble. $4 to $7 week. Kitchen if desired. Nr. car lines, 15 minutes to town. Phone CA. 8862. 337 S. Hancock st.

2 AIRY rooms, suitable for 2 or 3 young men, single beds. Also large front room, twin beds. 685 S. New Hampshire ave.

$3.50-$4—VACANCY for 4 yng. people. Real hm. Wil. dist. Lovely rms. Twin beds. Piano, danc., soc. affairs. Kit. priv. Free ph. & pk. WA. 9112.

FINE large sunny heated rooms, new, modern bung. Man & wife or 2 men. Fine neighborhood, nr. E car. No other roomers. Ph. VE. 5717.

BEAUTIFUL front rm., strictly mod., ostfd. $20 mo. 1 blk. from Bimini Baths. WA. 6828.

TO 1 or 2 refined men, separate rms. in private home, desirable to those appreciating cultured home. 706 S. WILTON PLACE.

1 LGE. furn. rm., connecting bath. Hot & cold water. Nr. Hall of Justice. Very attractive. 419 N. Broadway.

LARGE SOUTHWEST RM. PRIVATE HOME NEAR AMBASSADOR. 849½ S. BERENDO ST.

$4-$5, sgl. dbls., attrac. nice home. 5c fare. Nr. Venice, Alvarado, Pico. 1421 S. Courtland. BE. 0933.

$20 MO. for one, $25 mo. for two. Beautifully furn., sunny, light. Ph. serv. 274 S. Rampart. H car.

$5 WK. $7-2. Lge. front rms. Suit. 2-3. Twin beds, priv. bath, shwr., gar. 1661 Wilshire. EX. 8327.

$5 WK. Lady mid. age, share nice home, private bath. 1820½ Cherry. AT. 8749.

$30, BEAUT. room & bath, kitchen extra, quiet artistic home, nr. Angelus Temple. Sep. ent. DR. 1024.

$20 UP. Newly furn., bath, gar., twin beds, singles and doubles. Wilshire dist. 1247 S. Windsor Blv. OR. 1018.

ARTISTIC bed, sitting rm., exquisite oriental furn. Home priv. Delightful grounds, trees, close in. EX. 9266.

ATTRACTIVE newly furnished room, reasonable; telephone & hot water, parking space free. 1326 S. Vermont.

$6 WK. Carthay Center, rm., priv. phone, entrance & bath. OR. 8379.

LARGE front room, suitable for 2. $6 wk. 5536 De Longpre. HO. 2946.

SUNNY cor. rm., steam heat, shower. Empress, 1337 SHATTO ST. EX.6289

WELL-furn. rm., bath, shower, gar. opt. 1263 W. Adams. BE. 4396.

FURN. rooms, single & double, $3 & $5. Nice, clean, quiet. 1234 W. 9th.

$5, Exclus. sunny rm., bus. lady. 1016 N. New Hampshire. MO. 13848.

$4, Sunny rm., priv. lav., kitchen priv. Gar. 518 N. Benton Way. DU. 6969.

SUNNY large front rm., twin beds. $15 mo. 1187 W. 36th St. BE. 0658.

ROOMS, $3 up. Extras inc. Close in. 1362 Wright St. WE. 6919.

SUNNY frt. rm. adj. bath, ht. wtr. $10 $12 & $15. RO. 5580 aft. 6 or Sun.

DESIRABLE rm., ref. home, musical. Nr. Melrose & Normandie. MO. 18802

BEAUT. SUITE, twin beds, priv. bath, bus. girls. 825 S. Kenmore. EX.7470.

LARGE sunny rm., priv. home, walk. dist. $4. 1327 Shatto St. EX. 7097.

$5-$6 WKLY. in priv. home. It's different. EX. 2309. 1018 SO. LAKE.

TO LET—HOTEL—

Rooms —19-B

SOMETIMES YOU SPEND TOO MUCH AND FIND OUT THINGS YOU'RE SORRY TO KNOW.
NO "REGRETS" in a room at the

"HOTEL BARBARA"

Cozy rooms without bath, $7 week. Attractive rms. with bath, $10 week. A Coffee Shoppe that makes us boastful, operated by Pig'n Whistle. WEST 6TH AT WESTLAKE AVE.

HOTEL FIGUEROA
Figueroa at 10th St.

New $2,000,000 hotel. Appointments better than usually found in best hotels. Unusual program, entertainment, social affairs. Limited number rms. Private bath, $50. Without, $40.

HOTEL PARKWAY

So. Coronado at 7th. Steam heat. 100 rooms. Ten min. to town. $6 wk. up. With bath $1.50 day, $8 wk. up. Can't beat that. DUnkirk 1174.

$1 Heart of City $6 Wk.

200 modern rooms with 24-hr. service. Victoria Hotel, 7th & Hope. Morgan Hotel, 8th and Hope.

$25 mo. All outside rms. Beaut. garden
New Hotel Grauman
Homey, lobby. 675 N.Kenmore.OL.2191

HOTEL MELROSE, 120 S. GRAND 24 HRS. SERVICE. FREE PARKING. PRIVATE BATH, $7 UP. DETACH. BATH, $4 UP. MU. 5236.

Elk Hotel, 947 W. 6th.
$1.50 day, $6 wk. up. $13 wk. up. With meals. Sunny, new steam, phs.

$7 WEEK up with private bath. Victor Hotel, 616 St. Paul st. 3 blks. west of Figueroa. Quiet naborhood. Close in. TR. 2473.

$1.50 DAY, $7 WEEK UP—Close in. BELMONT HOTEL, 3RD & HILL STS. Beautiful patio and lobby. Every room with bath or shower.

$1 Day—El Rey Hotel
$4-$10 wk. New 10-story fireproof. 511 E. 6TH ST. ME. 5321.

LA SALLE HOTEL — DOWNTOWN 205 S. FIGUEROA. MU. 2224. $7 up with bath, $5 up without.

$4.50 WEEK. CALIFORNIA HOTEL. 435½ S. BROADWAY. MU. 0648. Quiet hotel in business center.

$6 Without, $7 with bath. Close in. Imperial Hotel, 919 S. Grand ave. "HOMEY." Splendid beds.

$5 WK. Large, light, airy rms., nice lobby. MORRISON HOTEL. 1246 S. Hope. 10 minutes' walk, 7th & Bdwy.

$7 UP, lg. outside rms. with bath. Ideal loc. walk. dist. TR. 3471. MITCHELL HOTEL, 1072 W. 6 ST.

New Hotel Traymore
$10 wk. 100% bths. 3208 W.8.DU.7201

$5 WEEK—HOTEL MARTYN—$6 up with bath, shwrs. All well furnished outside rms. 723 Whittier off W. 7th.

$7 WK. NEW JEAN HOTEL—$9 WK. Mod. steam heat. 840 S. Flower st.

$5 WK. BEAUT. OUTSIDE ROOMS. Spac. lobby. Hotel Oviatt. Pico and Flower. 10 min. walk 7th & Bdwy.

TO LET—ROOMS—

And Board —19½

Garland Hall Hotel
720 S. GARLAND NEAR 7TH

3 blks. W. of Figueroa. H.R.S cars. $10-$15 wk. Large attract. rooms. Bridge parties, radio, steam heat, showers, private bath. Best meals.

CANTERBURY INN, ½ blk. Ambassador Hotel, offers real home, breakfast, dinner, for most fastidious. 2 gorgeous suites available. 625 So. Alexandria ave. Tel. DR. 9429.

$35—Exclusive home, West Adams Heights, newly & elegantly furn. front rm. with board. 2036 S. OXFORD. RO. 6452.

NEWLY furnished, steam heated rooms, excellent meals, cont. hot water, tile baths & showers, gar., reas. H car. 715 N. KENMORE.

$9 & $10 wk. dbls. & sngls., running water, semi-priv. bath; tasty home cooking, special mo. rates. 685 & 691 S. Westmoreland av.

$45 TO $50. A home away from home, desirable single, also double; excellent meals; garage. 4440 Victoria Park Dr. OR. 3576.

681 S. CATALINA, nr. Ambassador, young lady to share beautiful room, twin beds. Excellent meals.

IN refined home, with board, lov. front rm., twin beds, priv. bath, business people. 833 S. St. Andrews Pl.

$37 BEACON. Bus. frt. rm., connecting bath, also rm. mate for bus. girl, ex. meals. gar. L. N. cars. EX. 0109.

SUNNY double. Running water. Everything 1st class. $10. 1129 S. Grandview. DU. 4099.

PRIVATE HOME, LIBRARY, PIANO. EXCELLENT FOOD. 2 YOUNG MEN. 1017 ELDEN AVE. DU. 2327.

BEAUTIFUL rm., twin beds, hot & cold water, A-1 meals, free parking. $40 mo. 849 S. Hobart.

$9 TO $11 wk. Home cook., piano, radio, pkg. A real home. 1834 So. Gramercy Pl. W car. RO. 5353.

ALEXANDRIA, 320 So. Attractive sgl. & dbl. rms. Connecting bath & shower. Best of meals. WA. 5434.

ROOM & board for two young men with steady position. 2607 KENT ST. DR. 1242.

LOVELY room, private bath, for 1 or 2. Southern cooking. 3006 Wilshire Blvd. DR. 2940.

BEAUT. lge. room, twin beds, priv. bath, excel. meals, lovely Holly. home. GL. 7563. 7030 Hawthorne av.

$9 EACH, sunny dbl. front room. Excellent board. Homelike. Convenient loc. 1617 MAGNOLIA. WE. 4750.

LOVELY rm. with sleep. porch for 2 or 3 business people. also single, gd. meals. 331 S. Mariposa. EX.4457.

HOME cooking, tile baths & showers. Reas. WA. 5218. 698 Wilshire Pl.

LOVELY home, large room, southern cooking. $10. GA. 5117.

3 SINGLE rms. $11.25 week, conn. bath. S & R cars. 422 S. Alexandria.

$10 UP. Ideal sgl. & dbl. adj. bath, home cooking. gar. 987 W. Adams.

COMFORTS & care in Christian home for elderly people. DU. 0679.

$9-$10—Real home, excel. meals. 221 S. Union ave. DR. 4851. L. C. D cars.

Rooms, Board for Children—19½-H

$35 EACH—Home of culture & refinement for employed mother, 1 or 2 children; 1 block S car; entire care & laundry. 127 N. Manhattan Pl.

GOOD care given child over 2, trained nurse, accommodate parents; near 11th and Vermont. DR. 2727.

MULHOLLAND private schl. Children 6-12, day & resident. Reas. New, beaut. 1378 W. Ave. 46. AL. 8889.

REAL home for couple with infant or prospective mother, infant cared for. Private family. BE. 2637.

WANTED to board and care for 2 boys. Outlying district. Write R. I. box 1076, Roscoe, Cal.

Wilshire home, mother's care children, lg. yd. nr. schl. 105 N. Alexandria.

TO LET—ROOMS—

And Board —19½

Rooms, Board for Children—19½-H

EXCLUSIVE HOLLYWOOD HOME for girls 13 yrs. or over. Lovely surroundings and atmosphere. Mother's attention given. GR. 1787.

TO LET—HOUSEKEEPING

Rooms —20

$25. FURN. bedroom, bath, kitchen, screen porch, private entrance, gar. $5. 4861 REE ST. RO. 2776.

RMS. $2.50 wk. Hskpg. rm. $4 wk. Brd. & rm. $8 wk. Pkg. 1310 San Julian. WE. 8408.

$6 WK. 2 large rms., newly decorated, everything furn. M J cars, garage $4 mo. 95 W. 23RD ST.

$2.50-$5 wk. Rms., kit'te, home priv., parlor, H.W., pkg. 707 W. 18 st. AT. 8078.

WELL furn. rms. $2.50 & $3.50 week. 916 Orattan. N car to Union.

LIGHT hskpg. rm., walking dist. 1 blk. w. Figueroa. Reas. 611 Loomis.

$30 MO. Close in. dbl., newly decor. Cent. 220 S. Bunker Hill ave.

$5 WK., walk. dist. C car. Everything fur. Park. space. 257 S. BEAUDRY.

$15 MO. SUNNY front rms., bath, walk. dist. C car. 216 N. BEAUDRY.

ANNOUNCEMENT

The following subdivision of Rental Columns will enable Times' readers to more quickly locate the place they want to rent.

West and Northwest

Includes all west of Main street and all sections north of Jefferson street—West Adams, Pico Heights.

South and Southwest

Includes all south of Jefferson street and west of Main street—Vermont Square, Manual Arts, Angeles Mesa, Goodyear district, etc.

East and Southeast

Includes all east of Main street and south of Mission Road—Hollenbeck Heights.

North and Northeast

All north of Mission Road and east of Glendale Boulevard—Elysian Park, Highland Park, Lincoln Heights, Garvanza, Glassell Park, Huntington Drive.

TO LET—APARTMENTS—

Furnished

Miscellaneous —21

OLIVER CROMWELL
Wilshire's Finest
(UNDER NEW MANAGEMENT.)

Beautiful singles & double apartments. Daily maid service. Luxurious and quiet. Steam heat.

418 SO. NORMANDIE

STEP FROM YOUR CAR
in the basement into the elevator up to the HOME in the beautiful
GLEN ABBEY
A Monterey card room, lovely lobby. MAID AND JANITOR SERVICE. 225 E. Garfield, Glendale. Doug. 5818

THE NELLMAN
624 SO. BERENDO at WILSHIRE

Triple, Double and Bachelor Apts. Quiet and cool. Ideal home for summer. Twin beds with Beauty Rest mattresses. Large Dinettes. R-S-V cars. 3 busses on Wilshire.
SUMMER RATES PREVAIL.

$40 National Hoover Up
Brand new singles and dbls. Kelvinator, maid service. Ideal loc., center of city. 904 NORTH HOOVER.

$40 Alvesta Apts. $45
816 S. PARK VIEW ST.
Large sgls., o'stuffed, elect. refrig. Maid serv. 1 blk. Westlake Park.

$30 MONTH
Steam-heated apts., big lobby. Fine brick bldg. Near Westlake. Turquoise Apts., 631 S. Bonnie Brae.

CHESELTON APTS.
Extra large singles, Frigidaire, service, extras, $40 up. Westlake dist. 933 SO. PARKVIEW. DR. 9876.

MERIDIAN APTS.
New dbls. & sgls., twin beds, cedar closets, elec. ref. 4464 W. 4th St.

$60—Phoenix Apts. 48 st. & 10th ave. in the beaut. Mesa Dr. dist. New, lge. dbl., ultra mod., elec. fur., gar., elect. refrig. Adults. No pets.

$35—New single apts. Overstuffed furniture. Light & gas incl. to minimum. 1317 S. Fedora. BE. 3839.

$35, Large sunny front dble. BE. 6532. RODMAN APTS., 3040 S. HOOVER.

$5 WK. UP. Mod. dbls., close in, priv. bath. QUEEN APTS., 829 California.

$30 MO. up. CORDOVA APTS. o'stfd. Dr. rm. Wk. rate. 416 S. UNION AV.

West and Northwest —21-A

OPENING TODAY
The Larchmoyne
515 N. Larchmont Blvd.
Wilshire Country Club District

ULTRA MODERN, LUXURIOUSLY FURNISHED. FULL TRAVERSED DRAPERIES. SPECIAL BUILT SPACIOUS DAVENPORTS & CLUB CHAIRS. DE LUXE INNER-SPRING MATTRESSES EVERY BED. LEO FRIGIDAIRES. COL. TILE BATHS & KITCHENS. DBLS., 2 BATHS; BACHELORS WITH FRIG. LARGE SUNNY SINGLES, TWIN BEDS. "R" CAR LINE & 1 BLK. TO BEVERLY BUS. RATES $50 UP. ALL EXTRAS INCLUDED.
HEmpstead 9444.

SINGLES, $60 UP. DOUBLES, $100 UP
LA CASIANA
370 N. KENMORE
Unexcelled location, service and convenience. Spacious lobby and music room offer comfort and entertainment. High, dry, sunny and airy, with beautiful views making living a pleasure, 5 minutes to Hollywood, 10 minutes to Broadway or 3 min. to Ambassador and all at reasonable rates. Singles & doubles.
$60 & $100 UP
MRS. MAIE WARD, MGR. MO.12090

NEW CHARLOU APTS.
Walking Distance
Large singles & doubles. Luxurious, quiet & refined. The finest close-in apts. at reas. rates. 821 Green ave. at 8th, bet. Valencia & Union.

OPENED NOV. 6, 1929
717 SO. CARONDELET
Singles, doubles, 1 blk. Westlake Pk. Conven., homelike. The very latest in appointments. Inspect. invited.

BEAUTIFULLY furnished apts. $250. In exclusive neighborhood. Large living rms., 2 bedrms., elec. refrigeration. 620 S. Ardmore. EX. 2576.

Wilshire Place Apts.
2802 WEST 7TH STREET
Sgls. Dbls. Elec. refrig. Maid service.

2 RMS. kitchenette, sleep. pch., accom. 3 to 6, everything furn., linens laundered, tennis, gar., free pk. bd. opt. 1317 W. 25th st.

$35 THE ALCAZAR $35
SINGLE APTS. Splendid location on 2 & 3 car line. 1909 W. Adams.

$40 UP—EL JEAN APT.
Wilshire dist. Beaut. singles, Frigid. "N" car. 809 S. New Hampshire.

$150. MOD. & new in every way. 5-rm. beaut. furn., piano, porch, etc. 6366 Orange St., nr. Wilshire Blvd. & Fairfax.

$50—SINGLES—$50
STEAM HEAT, GARAGES
STACKO APTS., 2500 S. HOBART.

ALLENDALE ARMS
3972 W. 9TH ST., AT NORTON.
Singles, $52.50 to $60. Dbles, $85.

$55 Up—Sgls. & Dbls.
New apts. 407 S. Gramercy Pl.

NEWLY finished stucco front bung. apt. court, $42.50, water paid. BE. 1730. 1074½ W. 31st st.

$35-$40—GAR., light incl. Large clean singles & dbls., o'stfd. furn., attrac. bldg. 3, 3 & U car. 2204 S. Hoover.

$40—2620 ORCHARD AVE.
Large sunny sgls., Frig., clng. serv. U, 2, 3 cars. ½ blk. of W. Adams.

BEAUTIFUL single apt. in rear of lovely home, everything new, references, req. Ph. RO. 4644.

$30. LOVELY front single in Wilshire home, private bath & entr. Adults. 142 NORTH CORONADO. DR. 3074.

$40 THE LOWRY $60
Elec. refrig. 565 N. HELIOTROPE.

$8 & $9 WK. up., sgls. & dbls., stm. ht., priv. bath, maid, jan. serv. Extras incl. Cls. in. 1515 S. Fig. WE. 6669.

$30—Large Single—$35
O'Stf. Mod. 629 S. Burlington, nr. 6

$18 MO. Sun. 2-rm. apt., bkfst. nk. gar., gas, lite. 421 N.Westlake.FI.4537

$25—Sgls., stm. ht. Chamberlain Apts. 1326 Maryland st. nr. Bixel. D car.

$35 TO $50. CHARLET APTS. Sgls. & dbls. Ct. Homelike. 1246 N. Berendo.

$37.50—NEW JUANITA APTS. Beaut. lge. sgls. Frigid. 1082 W. 30TH ST.

$37—LGE. double apt. ovstfd. a real home. 503 S. Westlake. DU. 9200.

$25 to $35. YULE APTS. Steam heat. overstfd. elev. lobby. 1243 W. 6th.

$35—SINGLE, 3 exposures, priv. entr. 4617 Franklin ave. MO. 16650.

$4 UP—Rex Apts. 911 Diamond, blk. N. of 1st. W. of Figueroa. (Auto pk.)

$5 UP. Sunny sgls. & dbls. Priv. bath. o'stf. Close in. 216 N. BEAUDRY.

NEWLY DECORATED SINGLES AND DBLS. 2422½ S. HOPE. M. J cars.

EMPRESS. Mod. stm. heat. H. R. S & D cars, off Valencia. 1337 Shatto st.

TO LET—APARTMENTS—

Furnished

West and Northwest —21-A

ANNOUNCING
THE OPENING
OF THE WONDERFUL NEW
Arlington Manor
BACHELORS, SING. & DOUBLES
AT
$40—$50—$65
UP, RESPECTIVELY

ARLINGTON MANOR is located at the corner of Arlington & 20th st. in a clean, modern and healthy section of Los Angeles, 1 block south of Washington Blvd. with every convenience of transportation, theaters and shops right at its door. Brand new, impressive, 3-story elevator bldg., exquisite English architecture, offering every modern convenience and innovation, Frigidaire, tile bath, cedar closets, gorgeous lobby and furnishing throughout are

BARKER BROTHERS

We believe the ARLINGTON MANOR will be another outstanding successful venture of the

W. M. DAVEY CO.
315 Guaranty Bldg., Hollywood
Owners and Operators.

Reservation on premises now being taken. Mrs. Barnum, Mgr. EM. 9494.

OCCUPANCY
On or about Nov. 15th.

OPENED NOV. 1, 1929
BENJAMIN FRANKLIN
Class A 7-story building. Singles, doubles, 5-room roof bung. With patio, fountain, flowers. All baths of colored tile, with separate stall showers. 24-hr. switchboard serv. Basem. gar.
512 SO. HOBART

$45.00 TO $60.00
Pellissier Square apts. A good, clean place to live, all modern conveniences, an ideal location, everything included, all outside apts., overlooking Pellissier Square on the corner of San Marino and Oxford. Tel. DU. 0334.

THE EVANSTON
Los Angeles' most beautiful new Apartments opposite Ambassador Hotel; beautiful lobby, card and billiard rms. Rates include maid service & extras. $85 to $200 per mo. 630 S. KENMORE at Wilshire.

DELPHENE MANOR
1240 4TH AVE.
Brand new spacious singles & doubles with twin beds. Beautifully furn. Refined atmosphere. Radio connections. Frigidaire. Elevator. Maid Service.

$60 UP — NOW OPEN — EX. 5488
THE SHELDRAKE
Exclusive refined apt. Homes.
SINGLES DOUBLES
6-story bldg. Public gar. in connectn
LILLIAN W. REITZ, MGR.
Wilshire dist. 511 S. Oxford. R car.

El Patio Apartments
114 So. New Hampshire.
Beautifully furnished double apts. with bedroom and dinette. Sun bath booths on roof. Refined atmosphere.

MARIPOSA LODGE
Have your apt. in real mountain lodge. Singles, Doubles, $55 & up. Golf course & water garden, elec. refrig., janitor service, garage.
1014½ N. MARIPOSA

THE TRAYMORE
523 SO. RAMPART BLVD.
Sgls. & dbls. All modern conveniences. Private park (or garden.) Reas. rates. 3 min. car & bus serv.

VILLA NOVA
2631 ELLENDALE PLACE
2 blks. E. of Vermont, ½ So. of Adams, beautifully furn. Doubles $60, singles $45. Gas, lights, electric refr.

THIS WEEK ONLY
$40 SINGLES FOR $33
GUARANTEE YOU'LL LIKE THIS
Ext. incl. Westmoreland Gate apts. 1421 S. WESTMORELAND AVE

THE FLEMING
IN HEART OF WILSHIRE DIST.
Extra lge. sgl. & dbl. apts. $55 up. A real home of refinement. 764 S. Normandie, cor. 8th st. DU. 5709.

BELL-MANN APTS.
833 S. Fedora. Doubles exclusively. Exceptionally lge. Homey, beaut. fur. Unusual closet space. Refrig. ½ blk. S. Ambassador. N car. EX. 0665.

ELKS VIEW ARMS
OVERLOOKING WESTLAKE PARK
NEW beaut. furn., sgls., dbls. Excel. serv. Reasonable. DUnkirk 6824.
513 SO. PARK VIEW STREET.

National Wilshire Apts.
3 & 4-room suites from $85 to $90. In the heart of the Wilshire dist. N.W. corner of Ninth & St. Andrews.

New Library Apts.
Opposite new library on Flower. Very close in. Strictly first-class. 519 S. FLOWER. ME. 8134.

$70—4 LARGE RMS.
Homelike apts., bedrm., extra bed, light, gas, phone & maid serv. incl. 3807 W. 6TH, COR. HOBART.

Natalina Arms Apt. Hotel
1833 W. 5th. Cor. Bonnie Brae. New bldg., sgls., dbls. & bach. Frig. Sunshine, air. Pleasant surroundings.

$50 Up, Fairhaven Apts.
238 S. MARIPOSA. "S" CAR
NOW OPEN. Sgl. & dbls. Ultra mod. Frigid. Nr. Ambassador. EX. 7736.

$35 Spencer Arms $40
Lovely singles, newly furn., Frigidaire, wood view, free auto park, janitor serv. 149 S. ALVARADO.

$50—NEW BLDG., FRIGIDAIRE Corner, o'stuff., shower, dinette, lgt., gas, linen, parking, wkly. serv. Phone serv. incl. Close in. Kiora Apts., 437 SO. HARTFORD AVE. C-D car.

4 RMS., my own beaut. apt., large liv.-rm., wall bed, bedrm., twin beds, din. rm., elec. refrig., serv. $110. 4065 W. 4th st., cor. Harvard Blvd. EX. 6051.

DE LUXE APTS.
$35 & up. Beautifully furn. Frigidaire. Walking dist. Weekly service. 1407 CROWN HILL, COR. LUCAS.

$30—EL DON—$40
Attractive single and bachelor apts. Bath, shower, maid service, 5c fare. 3100 SUNSET BLVD. at VENDOME.

$60 Up The Armitage
545 So. Hobart. Extras incl. Sgls. dbls. Frig. "R" car & bus.

4 RMS., MY OWN beaut. apt., large liv. rm., wall bed, bedroom, twin beds; din. rm., elec. refrig., serv. $110. 4065 W. 4th st. cor. Harvard.

VILLA MARIA
Studios, sgls., dbl. apts. Reasonable. 633 S. Berendo. R car.

RAYBELLE APTS.-NEW
$90 up. Dbls., extras incl. 1 blk. Ambassador. 756 N. Mariposa. N car.

$35—FRONT cor. nr. Ambassador, sunny, cozy, clean, ent. & bath priv. Adults. 1127 S. Kenmore. DR. 1640.

$27.50-$32.50. NORMANDIE APTS. Doubles, ovstfd., parks, 2 & 3 cars. 1718 W. Adams. EM. 2736.

$30 UP. Attr. sgls., dbls., stm. heat; Nr. pk. Wkly. rates. 334 S. Westlake.

BEAUTIFUL furnished apts. $35 up. Nice surroundings. 1219 Laurel Ave.

$40 UP. gas, lite, ph., gar., priv. bath. H. W. Also bach. apts. 1801 W. 22.

$40—3 RMS. Sleep. pch. Newly dec. New ovstf. Gar. 1368 W. 22. EX.0791.

Hollywood —21-W

FOR those who demand refined, beautiful and unusual surroundings, WE OFFER
SOMERSET APT. $65 UP
IN HOLLYWOOD.
24-HOUR SERVICE. UNEXCELLED BACHELOR APTS. FREE LIGHTS, GAS. GARAGE. PRIVATE PARK. SUN BATH BOOTHS ON ROOF. 6075 FRANKLIN AVE.
HE. 4161

Best $40 Value In L. A.
LODGE ARMS
1831 N. NEW HAMPSHIRE
Large single, quiet house, lovely location, gas, light, Frigidaire incl.

THE EL CAPITAN
5737 FRANKLIN AVE., HOLLYWD.
Comfort, quiet, refinement. Extra lg. doubles, luxuriously furn. Twin beds. Extras incl. $85 up. GR. 9497.

BLACKBURN APTS.
BEST IN HOLLYWOOD
24-hr. switchboard, maid serv., soft water. Frigid. Sgls., dbls., 2 baths. 1805 N. Wilcox, cor. Yucca. GR.5151

EL COURTEL APTS.
Extra lge. dbls. New. 5830 La Mirada, nr. Le Conte sch. & studios. HO. 4286.

1226 N. Havenhurst Dr.
Beautiful lge. 4-rm. suite, Frigid., maid & jan. serv., unit heat, garage.

$40 HAMPTON ARMS UP
Beaut. English house, just open. Sgls., bach. & dbls. 1237 N. Edgem't.

BEAUTIFUL single & double apts., furn. or unfurn. 5323 MONROE ST. HOlly. 3760. Nr. Western ave. car.

BEAUT. FURN. APTS. SINGLE, $65. DOUBLE, $75. FRIGIDAIRE. EXTRAS INCL. 1516 N. NORMANDIE.

CHARMINGLY FURNISHED CORNER DBL. APT. FOR PEOPLE OF REFINEMENT. GR. 5763.

TO LET—APARTMENTS—

Furnished

Hollywood —21-W

COMPLETED
Now Renting
THE WINSTON
1610 N. NORMANDIE
Ideal location near garages, stores—distinctively furnished, homelike atmosphere of elegance and refinement. REASONABLE RATES.

LUXURIOUSLY furnished for lease to adults only. 3 bedrms., 3 baths, oriental rugs, grand piano. Shown by appointment only. CR. 8319.

LAS PALMAS COURT. $50 TO $80. New Spanish type apt. court, doubles. Beaut. furn., gas, light, Frigidaire incl. 830½ N. Las Palmas.

$40—SINGLES, good transportation. 1423 N. Martel, nr. Sunset. GL. 5204.

$55—Attractive dbl. Real bedrm. including gar. & phone. 1738 Winona.

$36 up. Clean, light, airy singles. Frig. Blk. off Sunset. 1001 Hyperion.

South and Southwest —21-B

$40 UP—PHILOW MANOR OPENING
Brand new, unique. Pillow arms, sleepy hollow overstuffed, elec. refrig., showers, gas, light, linen, laundered, maid service, parking space. All included. F car or Figueroa bus. 532 W. 50TH ST.

2 RMS. & kitchenette, $27.50. Gas & light paid. 964 W. 42 st. VE. 3482.

$30. 3-ROOM apt. Lights, gas & phone included. 1357 W. 37TH PLACE.

$45. NEW dble. Spanish furn., tile feat. Real bedrm. 1253 W. 39TH ST.

$40 UP. 4 rms., very sunny. Beaut. hi class bldg. Adlts. Gar. 708 W. 47th.

East and Southeast —21-C

$22 TO $32, singles & doubles, steam heat. 1945-49 E. 4th st.

TO LET—APARTMENTS—

Unfurnished —21½

$45 UP
NEW APARTMENTS NOW OPEN. 1104 S. Crescent Dr., 1 blk. No. of Pico at Beverly Dr. 3 rooms, unit heat, elec. refrig., tile bath, large closets and dressing rooms. Garage. SPECIAL TERMS TO FIRST TENANTS AND MANAGER.

NEW, very beautifully decorated 6 & 7-room apartments, 2 tile baths, large tile floor entrance hall, 9 closets, steam heat, electricity for lighting, cooking & refrigeration, storage & care for automobile. Hotel & janitor service. Complete in every detail. Attractive rates on a lease. Phone Mrs. Kerner, WH. 5407 or call 308 N. Sycamore.

4 RMS. IN BEAUTIFUL NEW
SAVOY PLAZA
Sublease. Carpeted floors, elec. refrig. Steam heat, janitor serv., gar. Very unusual. 1360 N. Crescent Heights Blvd. Inq. Apt. 1-B. OL.5951

$75 EMBASSY $125
EXCLUSIVE 4 & 5-RM. SUITES
Adjacent to Ambassador Hotel. Electric ranges. Steam heat. 708 S. MARIPOSA. WA. 6170.

$32.50 Sgls. $45 Dbls.
including lights, heat, gas, elec. refrig. New ROSALIE APTS., nr. W. Adams car. 2406 Budlong. RE. 2049.

LAURELHURST APTS.
3-room apt., private porch. Steam heat, gar. 2736 W. 9TH ST.

$50—1500 W. 9TH ST.
4-rm. apt., elec. refrigeration, real steam heat and service. WA. 1941.

EL MONTALVO
Mariposa ave., cor. 2nd.
Distin. apts. for particular people.

$40 TO $65; NEW 3-4-rm. apts., lge. living and bedrm., Frigid., bus, and car to U.C.L.A. 329 N. Wetherly Dr. Beverly Hills. OX. 0396.

$37.50—Beautiful front double, elec. refrig. Elec. dishwasher. ½ block from W. Adams. 2436 Hillcrest Dr.

NEW attractive mod. home, large dbls. Frig. Nr. 2 car lines. Beaut. surroundings. 1165 N. Hobart. HO. 8239.

1349 NO. VISTA ST.
New singles, beautiful decorations, elec. refrig., furnace, garage.

ROYAL MADRID HOLLYWOOD NEW 5-RM. STUDIO APT. and garage. Reas. rent. 1224 N. Flores av.

5 rms., large sunny living rm. Gar. $50. 845 N. Vista st. WA. 2075.

$40—New, sunny dbl., free gas, lights, elec. refrig. 238 N. Reno. EX. 5660.

4-R. upper & lower, extra bed, gar. 411 N. Palm Dr., nr. Bev. BLOX.8033

5-R. APT., new, strictly up-to-date, Frig. Inq. own. 419 S. Oakhurst Dr.

VENDOME TERRACE APTS. 344 S. Vendome, lovely sunny cor. single.

4-RM. mod., tile feat., shower, gar. Ex. bed & dress. rm. $40. 1447 W. 54 st.

NEW 4 & 5 rooms, Frigidaire free. Garage. $45. 1861 S. Orange Drive.

TO LET—FLATS—

Furnished

West and Northwest —22-A

7 RMS., lower duplex, magnif. furn. Oriental rugs, grand piano, Frig., unit heat. 361 S. Mansfield.

6-RM. duplex. Chinese rugs, beaut. furn. Frigidaire. Wilshire dist. WA. 7118.

6-RM., 3 bedrms., 3 baths, Frigid. Gar. 303 S. New Hampshire. WA. 7324.

5-R. lower duplex, 3 bedr., twin beds, yd., flowers, gar. $85. 117 N. Berendo.

5-RM., nicely furn. duplex, 3 bdrms., upstairs, 1½ blks. N. of W. 6th st. 379 LOMA DRIVE.

5-RM. furn. flat, $65, garage $5; near 6th & Rampart. 338 S. Benton Way. DU. 5909.

5 LARGE rooms, owner's beautifully furn., oriental rugs, twin beds, responsible adults. 329 S. CATALINA.

5-ROOM lower, new furniture, very attractive, piano, lease, responsible adults. $75. Garage. DR. 2362.

5 LARGE rms., Wilshire dist., upper cor., rare & valuable furnishings. 502 S. Hobart Blvd.

5 NICE beaut. rms., choice loc. Frigid. 10 min. town. $70. 739 N. OCCIDENTAL.

5-RM. Very desir. upp. & low. Priced right. Inclu. gar. Ideal loc. ½ blk. Bullock's Wil. 624 S. Westmoreland.

5-R. mod. excl. Wilshire loc. Beaut. new furn. 3869 W. 8. FI. 0281.

5 RMS. 2 bedrms. Good loc. Ht. grnd. Reas. 1829 S. Normandie. AX. 8042.

5 SUNNY rm. lower, beaut. furn., my home, Frigidaire. WY. 3373.

5 LARGE, attrac. rms., tile bath, garage. $80. Nr. Ambassador. WA.2934.

5 RMS. $70. ATTRACTIVE mod. 3 car lines. 451 S. NEW HAMPSHIRE AV.

5-RM. 2 bedrms., twin beds. H & V cars. 311 N. New Hampshire ave.

5-R. new modernistic furn., low rent. See this. 1001 N. Berendo. WA. 2381.

4 RMS. & SLPG. PCH.
Attractively furnished lower east flat. O'stfd. furn. Tile features. Frigid. Gar. Near 8 & Vermont. For inform. call Robert Marsh & Co., Inc. TR. 1131.

4 LARGE rms., extra bed, near Hoover st. school, garage. Westlake dist. 2768 FRANCIS AVE.

4 RMS. A homey home. Central. Suit. 2 or 4 business people. Newly furn. mod. 328-328½ W. 13th St. WE. 9688

4-R. stuc., attr. comp. furn., homelike. ex. bed, S. H. & red car. $50. Gar. 85. 1043 N. Kingsley Dr. HO. 9014.

4-RM. upr., lwr. so. Nice & clean, ex. bed. Gar. Close in. 3015 S. Kenwood.

4 RMS. 3 beds, at 3 cars. $60. Open 10 to 5. 755½ Heliotrope Dr.

4-R. $40. New dec. Nr. Jr. Coll., schl. & crs. Jan. serv. 4512½ Willowbrook.

4-RM. flat, nicely furnished, $45. 611 S. BURLINGTON. WA. 2460.

4-RM. flat, new, nicely furn., 2 bdrms. Gar. Nr. Coronado. 2506 W. 4th st.

4 rms., lower, new flat. O'stfd. $40. 1605 S. BERENDO. BE. 8402.

4-R. Attr. lge. conv. Ex. bed, gar. $55. Cor. Normandie. 1780 W. 21 st.

4 LARGE rms., $45; new uphol. furn. 2 wall beds, upper modern, yards. Westlake Park. $50. 618 S. Grand View.

4-R. well furn., 3 beds, Frig. Gar. 3 blks. W. of Hoover. 2317 W. 12th. corner Elden. DR. 6329.

4 LARGE rms., $45, new uphol. furn. 2 wall beds, upper W. 1 blk. Westlake Park. 318 S. Grand View.

4-RM. flat, $30, new dec. red & yellow cars. 1029 W. 18TH ST.

4-R. Newly decorated, south upper. Adults. gar. $35. 1417½ Fedora pl.

$40.00
To good tenant, nicely furnished upper flat. Hot & cold water included. Southern exposure, 2 built-in beds, glassed-in sleeping porch, near Alvarado & W. 6th St. This is real value. Hudson Bay Inv. Co. MUtual 1683.

$40, Stucco, 2 beds, overstuffed, close in near 2 carlines. Garage if desired. 120 S. Wilmer. MU. 4448.

UPPER flat, 4 rooms, bath, partly furnished, $35 month. Call after 4 p.m. or Sunday. 1721 So. Union ave.

WELL furn. lwr. bedrm. Ex. bed. Gar. rm., gar. 2628 Kenwood, off W. Ad.

$17. Nr. Silver Lake. 3 lge. rooms, bk. nk. 2373 LOMA VISTA PL.

Hollywood —22-W

3-RM. UPPER. DESIR. LOC. GAR. 7151 HAWTHORNE. HE. 2851.

5-RM. mod., well furn. flat. Lge. rms., twin beds. Nr. Vine & Hollywood Blvd. 1621 N. Argyle. GR. 2909.

4 SUNNY LGE. RMS. $55. Extra bed, overstfd. furn., dressing rm., tile sink & shwr. S car. 957½ N. Wilton Pl.

South and Southwest —22-B

5-R., sunny, 5 beds, gar., ph., $40. 1772 W. 36 st., nr. Western. "J" car.

4 BEAUT. large rms., extra bed, gar. rear. 829 W. 47 st. nr. Manual Arts.

3-RM. upper & gar., $35. Light, airy & quiet, ovstfd. furn., glassed-in sleeping porch, gar. 704 W. 40TH PL.

East and Southeast —22-C

4 ROOMS, modern, nicely furnished, 3 blocks from Sears-Roebuck. $35. 731 S. BOYLE. CH. 0546.

TO LET—FLATS—

Furnished

East and Southeast —22-C

4 ROOMS, partly furnished, bath, garage. 210 E. 49 st. Rent $40. Call Sec. Bank. PA. 2771.

TO LET—FLATS—

Unfurnished

West and Northwest —23-A

9-RM. STEAM HEAT, FRIGID. Jan. serv. 684 S. Lafayette Pk. Pl. FI.0413

5-RM. lovely flat, 3 bdrms., 2 baths. EVERY CONV. 454 S. BERENDO.

5 LARGE rms., cor. flat, gar. 100 N. MARIPOSA. Cor. 1st. WA. 9408.

6-R. lwr., 3 bdrms., 2 baths, Carthay dist. $65. 6517 Orange st. OR. [illegible]

5-RM. double bung., $40; west Wilshire dist., newly decorated, worth $50. Phone WY. 6033 Sunday. MO. 1158 week days.

5 LG. rms., low. dup., just comp. Very mod., nook, Frigid., lge. bath & shwr., gar., adults. 3230 W. 3rd St. nr. Commonwealth. DU. 8696.

3-R. new, liv. rm., 24x15, elec. refrig., tile bath & shower. Gar. Nr. stores & car line. Adults. $60. 1339 MARSELIN AVE. WH. 7499.

5-RM. BEAUT. SO. FLAT. QUIET, REFINED. Janitor serv. $60-$65. 414 S. Berendo. Owner. EM. 3271.

5-R. Excellent loc. Nr. Lafayette Pk. Wilshire dist. Light, air all sides. Gar. 2842 Sunset Place. WA. 6213.

5 LARGE rms. L. R. Gar. $50. Tile bath, shower. Unit heat. Newly dec. 1831 S. Van Ness. RO. 0669.

5-RM. $55 modern flat and garage in corner duplex. 2666 W. 3rd St. Ph. FI. 3292.

5 LG. sunny rms. 3 bedrms. Dn. bed. Tile bath, shower. Garage. 4343½ BURNS AVE. MO. 19873.

5-4 RMS. New lovely, Frigid., choice loc. 10 mi. town. $32.50-$60. 739 N. OCCIDENTAL.

5 RMS. So. lower. Sunny. Hand decorated. Tile bath & sink. Garage. Janitor, adults. 318 So. Kenmore.

5-R. beaut. new south upper, $67. Frig. 915½ S. Mariposa, near Ambassador Hotel. Open. VA. 1722.

5-RM. mod. flat, quiet neighborhood, reas. rent. 2937 Francis ave. between 8th & 9th at Vermont.

5 LGE. sunny rms., upper, new bldg., elec. refrig., heat each rm., very attract. $55. 1141 S. PALM DR.

5 AND 6-rm. flats, Hancock Pk. Elec. refg., unit heat. 161 S. La Brea. OR. 9661.

5 LARGE rooms, se exposure, newly painted. 1 blk. car and bus. Cheap. 220 N. Kenmore. HE. 3064.

5-RM. new upper, lovely decor., nr. car and stores. elec. refg. Gar. $50. 1457½ S. Cloverdale. WH. 7464.

5-RM. studio flat, Westlake dist. quiet & refined location. Elec. refrig. & hot water free. $60. MO. 10621.

5-RM. upper, most excellent flat in city. Hand-dec. walls, tile kitchen & bath, unit ht., gar. 832 S.Mariposa.

5-RM. excellent loc., nr. Lafayette Pk. Wilshire dist. Light, air all sides. gar. 2842 Sunset Pl. WA. 6213.

5 RMS. brand new, $45. Elec. refrig., tile features, firepl., gar. 1830 N. Highland ave. W car.

5 & 4-RM., elec. refrig., jan. Nr. car & bus. 3886 White House Pl. WA.8016.

5 RMS., 2 bedrms., conv. Rent $30. 1917 Arapahoe st. W car. VE. 8060.

5 RMS. DESIR. LOC. ADULTS. 1714 S. WESTMORELAND BLVD.

5 LARGE rms., hand decorated, Wilshire dist. S car. 229 S. CATALINA.

5-RM. MODERN FLAT. $35. 3849 W. PICO. BE. 9130.

5 RMS., upper, light, sunny, garage, locker. 1922 S. WESTERN AVE.

5-RM. upper duplex, new dec., adults, $55. Gar. 361 N. New Hampshire.

5-RM. mod., gar., $60. 1 blk. H car. 134 S. CORONADO. FI. 3738.

5-RM. beaut. upper, $55. W. Adams dist. Nr. cars. 2323 3rd av. RO. 7738.

5-RM. upper. 1672 S. Ardmore. Unfurn. rm., sun porch, gar. $40. RO. 7697.

4-RM. UPPER, $30
1611½ S. ARLINGTON.

4-RM. unfurnished flat, elec. refrig. $37.50. N.W. section, good elevation, quiet location. Modern. Phone DR. 7845 or call at 1433 MOHAWK.

4-RM. mod. stucco, close in, upr. $45. Nr. cars & busses. 2881 W. 3rd, nr. Coronado. Call DU. 5781.

4-RM. beaut. upper flat. $30; extra built-in bed, gar., nr. Adams & Western. 2936 Dalton Ave. OR. 1027.

4-RM. beaut. exclu. upr., Frigidaire, bkf. rm., serv. pch., tile feat., shwr., gar. 323½ S. Carondelet. DU. 6127.

4 rms., extra bed, lge. closet, fine loc. N car. Adults. Gentiles. $45. 836 S. Westmoreland. DU. 8383.

4 rms., charming roomy upper, nr. Bullock's. Ex. bed, range, refrig., 3 closets. Adts. $48-$53. 2807 Leeward.

4 RMS., beautiful, $30. Near L.A. Hi. High ground. 1607 WEST BLVD. WH. 1084. W car.

4-ROOM modern flat. 817½ N. Hoover st. $45. Owner. 737 S. Spring st. TRinity 0901.

4-RM., like new, view from every window. No climb, bus & car serv. nr. Holly. Jct. $40. 1035 Sanborn ave.

4 RMS. $35. Upper, beaut. view. Ht. bath & sink. bkfst. nook, gar. Adults. W. Adams dist. 4622 W. 30 st.

4-RM. lower, tile bath, swr. & kit., blt.-in dress. rm., ext. bed, gar. trunk rm. 1615 4th Ave. EM. 3945.

4 RMS. $42.50. Ex. bed, tile sink, bath & shower, hdw. flrs. Car ½ blk. N. gar. 1408 S. Mariposa. EM. 8130.

4-RM. upper, $35, extra bed, ladies' dr. rm., beaut. loc. nr. W. Adams & Vermont. 2919 Ellendale Pl. RE. 1747.

4 LG. airy rms., tile feat., free frig. Gar. Nr. W. car. Free rent to Jan. Unequal. 1622½ S. St. Andrews Pl.

4-RM. lower, tile bath, shwr., & kit., blt.-in dress. rm., ext. bed, gar. trunk rm. 1615 4TH av. EM. 3945.

4-RM. beaut. up. ½ mo. rent free. 4053½ W. 21st. EM. 1949.

4-RM. beautiful flat. $45. Tile bath & sink, garage. 141 N. New Hampshire.

4-RM. upper, beaut. hand decor. Refrig. 129 S. Edgemont. WA. 6206.

4-5 RMS. Frigid. grand view. $35 to $60. Owner, rear. 950 S. Spaulding.

4-RM., gar. $35. 4500 Venice Blvd., nr. West Blvd. Not on car line. WE.1032.

4 LGE. rms., $45. Lovely upper flat, gar. 429 N. Stanley. WH. 1158.

4 BEAUT. rms., elec. refrigeration, col. tile bath, very reas. FI. 1796.

4-R. upr. ex. bed. Elec. refrig., gar., janitor. 426 N. Wilton Pl. DU. 2745.

4 rms. $35, at 1802½ Arapahoe. 1 month free rent. Take W car.

3-RM. beautiful new flat, very [illegible] All mod. conv. Elec. refrig. $38. 2416 MARATHON. DR. 1686.

3 AND 4-ROOM flats. 12 minutes from Broadway. L & P cars, free parking. $20. 1151 SO. UNION AVE.

3-RM. lower, strictly mod., elec. refrig., ex. wall bed, range, gar. opt. H car. 339 Heliotrope Dr. OL. 7449.

3 & 4-rm. flat, all mod. $40, $33 & gar. C. S. surroundings. ½ blk. H car & bus. 133 S. Commonwealth ave.

3-RM. mod. flat, blt.-in feat. Close in. fine for emp. couple. Inq. 210-A Lakeshore Terrace.

NEW BLDG., 3 to 5 rms., spec. inc. price $40 & up. Choice of sev. apts. U. heat, col. tile baths, hot water, elec. refr. Free gar. if des. Open 10 to 4 daily.
FAIRFAX REALTY CO.
727 N. Fairfax. OR. 6161.

$40 PER MO. 3 large rooms, dinette, elec. refrig., unit heat, fireplace. Hot water. Beautiful new building; 8 mins. downtown. Near school, stores and yellow car. 132 N. Rosemont. OWNER. WA. 1474.

$35 PER MONTH
5-room modern upper flat and gar. 514 N. Spaulding St. Owner, 727 S. Spring St. TR. 0901.

$40—Upper flat, 4 rms. and extra wall bed. Garage. Near transportation. 815½ N. Ridgewood Pl. Owner. WA 1474.

$42.50. 4-rm. lower, new. Beautiful elec. refrig. Ex. bed, gar. 1117 Palm Dr. ½ block from Pico. EM. 6594.

$50. NEW 4-room. Electric refrig. Ventilation. Unit heat. Fireplace. Garage. 622 N. Plymouth. HO. 5184.

HAVE $10 mo. & lge. very nice rms. (new) for only $30 in Glendale. Ph. Owner. OR. 6704.

LARGE 4-ROOM FLAT. RENT ONLY $30. OPEN TO INSPECT. 1322 SO. WESTERN AVE. WA. 4563.

2 BLKS. WILSHIRE & LA BREA 5 rms., unit heat, elec. refrig. $65. Key 5366 Wilshire. Miss Collins.

3 UNFURN. flats & 1 furn. house. Reasonable. 3453 W. 5TH ST.

Hollywood —23-W

6 rms., new upper flat in excellent condition. Near carline. Water paid. $55. Inquire 816 MANZANITA.

5-RM. upper flat in excellent condition. On carline & near Melrose bus. Water paid. $40 mo. Inquire at 1033 CROFT AVE.

5-RM. ½ Italian duplex, 2 bedrooms, garage, 1st-class. $60. 1164 N. ST. ANDREWS.

5 LARGE rms., mod., elec. refrig. porch, gar., beaut. street. 1615 N. WINONA. MO. 16068. Adults.

5 LGE. rms. mahog. finish. Los Feliz dist. 4325 AVOCADO. MO. 11469.

5 LGE. sunny rms., gas, water, light paid. Gar. 1765 N. Gower. HE. 2649.

5-R. MOD. up. dplx., 2 bdrms., gar., $45. 5622 Lemon Grove av. OL. 6032.

5 LARGE rms. $45. 2 bedrms. Red & yellow cars & bus. 4909 Sunset Blv.

4-R. new patio home. $60. Ready for occup. Ultra mod. Maximum lgt. privacy. 5735 Camerford, blk. N. Melrose. 1½ blks. E. Vine. HE. 0697.

South and Southwest —23-B

5 ROOMS, sunny upper, gar. Adults. Reasonable. Nr. Adams & Hoover. Quiet location. 1133 W. 27TH ST.

4 rms. & sun porch, upr. dplx. 1 bedrm., extra bed, very desirable. Adults. 3203 University ave. WA 2787.

4 LGE. all outside rms., hdw. floors, shower, lge. screen porch, gar. Adults. $30. 388 W. 41 st. AX. 4863.

East and Southeast —23-C

6 RMS., $37.50, sun porch, gar. [illegible] 2909 OREGON ST.

TO LET—FLATS—Unfurnished

East and Southeast —23-C

5-R. $45, new close in mod. up. dinette, sound proofed walls, Frig., gar. lndry. 917½ S. Mathews. OR. 9041.

5-RM. apt. flat in duplex, newly dec. $30. 617 E. 22ND ST. OX. 9774

MOVING, TRANSFER—Storage —23¼

ENCLOSED furniture van return to Oakland & S.F. Wants load. Reasonable rate. Call any time. VE. 3708.

FURNITURE shipped to any point in U.S. No crating necessary. WE. 0816.

TO LET—HOUSES—Furnished

West and Northwest —24-A

12-R., 4 baths, furn. 224 W. 46 st. $100. Mr. Craft. TU. 8818, res., WA. 8420.

12-R. nr. Westlake, 3 baths, furnace, piano, beaut. view & grounds. Ideal bachelors' home. 2419 Ocean View.

14 rms., 3 bths., Windsor Sq. $300
10-rm., 3 bth. on Lorraine $275
9-rm. 2 bths., on Wilton, 6 mo.-yr. $125
DU. 3300. MRS. WOOD

LAACK & WILLIAMS
3759 Wilshire Blvd., nr. Western.

13-RM. Hancock corner, 3½ bth. $600
13-Rm. 691 S. Kingsley, 2 bth. gr. piano, 8 possible bedrms., suitable income, open Sun. 10 to 4 ....$150
8-rm. Eng. stucco, 3 bth., Frigidaire $225
6-rm. Span. nr. H. S. ht. $135
MISS RUSH

CHELEW & HOIT
3841 Wilshire Blvd. DRexel 4286.

10-RM., 3-bth., owner's Hancock home, never before rented $400
10-rm., 3-bth., Hancock Pk. $400
8-rm., 2-bth., solarium, unit ht., gar. included $175
Open Sun., 10 to 2. Ph. Mrs. Meyer.

The Henry de Roulet Co.
Wilshire at Western. DU. 4400.

[illegible]

WRIGHT & BECKER
3900 Wilshire Blvd. FI. 4111.

[illegible]

Newell Van Derhoef, Inc.

[illegible]

MR. & MRS. CARR

[illegible]

TO LET—HOUSES—Furnished

Hollywood —24-W

14-RM. $250, nicely furn., hillside home. Grounds cared for. Wonderful view of city. N. of Hollywood Blvd. 1850 N. Vista. GR. 7206.

14-RM. $250. 6 bedrms., 3 baths, nicely furn. hillside home. Grnds. cared for. Lov. view. N. of Holly. Blvd. 1850 N. VISTA. GR. 7206.

11-ROOM home, 5 bedrms., 3 baths. Won. val. $275 yr.'s lse. & 6 rms., 3 bdrms. $100. Mrs. Haynie. HM. 6623.

9 RM., 4 bedrms., spacious liv.-rm. firepl., unit heat, dbl. gar. Nice yard. Owner's comf. home, no. of Holly Blvd. For appt. call MO. 11636.

9 RMS. 4 bedrms., 3 baths, unit heat. elec. refrig., beaut. grnds. & shrubs. GL. 7419 or GR. 7602.

8-RM. beaut. semi-hillside home, $175. North on Bronson to 5934 Canyon Cove. Own. OR. 4903. Res. HE. 2332.

8-RM. beaut. semi hillside home, $175. North on Bronson to 5934 Canyon Cove. Own., OR. 4903. Res., HE. 2332.

8 RMS., comfortably furn., $160, furnace, firepl., garage, piano, ostfd. 375 N. GOWER ST. R car.

7 RMS. completely furn. Gar. Large yd. $100 mo. including garden & water. 7978 Norton Ave. Nr. Fairfax.

7-RM. bung., 3 bdrms., gar., piano, ½ blk. S. Monica Blvd. $65. 1020 N. CURSON.

7 RMS., 3 baths. Beautifully furn. home. HE. 6536. 2008 TAFT AVE.

7-RM. home, 3 bedrms., Los Feliz dist. Piano, firepl. Gar. MO. 13242.

7-R. Music rm. Large enclosed garden, unit heat. $200. HE. 3564.

6-RM. furn. bung., 3 bdrms., bath & shower. $65 with gar. $60 without. 5417 Sierra Vista near Santa Monica Blv. & Western, Hollywood.

6-R. nicely furn., gard. & water pd. bet. Melrose-Santa Monica Blvd. $90. 5307 LA CRESTA COURT. HE. 9170.

6-RM. beaut. Span. Oriental rugs, piano, unit ht. 3 bdrms., 2 baths, dbl. gar. No agts. HO. 8633. HO. 3847.

6-RM. sunny bung. Exquisitely furn. fireplace, shower. QUIET home. $80. Adults. 1739 N. Bronson. GR. 9757.

5-RM. beaut. furn., 2 bdrms., extra bed, piano, gar. 1641 N. Van Ness.

5 RMS. Beaut. furn. sun. dplx. 2 bedrms., tile bath, shwr., gar. $125. 5000 Franklin, cor. Normandie. OL. 0421.

5 RMS. Hollywood hills, 2 bdrms., tile bath, breakfast nook, double gar., lovely view. 6440 Ivarene. HE. 6230.

5-RM. 2 bedrms., tile bath & sink. Gar. Near Melrose & Western. $45. 601 N. WESTERN. GL. 6614.

5 RMS. Well furn. Lawn, flowers. Gar. Nr. car & L.A. Jr. College. Adults. 4618 La Mirada. AL. 1579.

[illegible]

RENTAL SPECIALISTS
E. R. EVANS CO.

Home Rental Bureau
6381 HOLLYWOOD BLVD. GR. 4971

[illegible]

South and Southwest —24-B

[illegible]

East and Southeast —24-C

[illegible]

North and Northeast —24-F

[illegible]

TO LET—BUNGALOWS—In Courts

Furnished —24¼-G

[illegible]

PATIO GARDENS

[illegible]

$32.50 Sgls.—Dbls. $42.50

[illegible]

Unfurnished —24½-H

[illegible]

TO LET—HOUSES—Unfurnished

West and Northwest —25-A

12-RM., 4-bth., Windsor Sq. $275
10-rm., 4-bth., Hancock Pk. $250
10-rm., 3-bth., Hancock Pk. $200
9-rm., 2-bth., Buckingham $165
8-rm., 3-bth., Dutch Col. $125
Open Sun. 10 to 2. Ph. Mrs. Meyer.

The Henry de Roulet Co.
Wilshire at Western. DU. 4400.

TO LET—HOUSES—Unfurnished

West and Northwest —25-A

12 ROOMS, 2 baths, 3 car garage, newly decorated. Suitable for rooming or boarding house. 1050 So. Arapahoe. Rent $175. Call Sec. Bank. FA. 2771.

12-RM. house, Berendo near 7th St. 5 B.R., 2 sp. ph. 3 bths. Dbl. garage. Newly dec. EX. 1181.

11 ROOMS, 5 baths, 1 to 2-yr. $325
10 rms., 3 baths, Hancock Pl. $225
9 rms., 3 baths, Los Feliz $300
DU. 3300. MRS. WOOD

LAACK & WILLIAMS
3759 Wilshire Blvd., nr. Western.

11-RM. 5 bedrms. up, 2 baths, lge. grounds. Fine for music or health institution. $75. Key 4365 Melrose.

10-RM. mod. Just comp. redec. Gar. Cheap. Long lse. to reliable party. 2374 W. Washington. EM. 3010.

10 RMS. on Alvarado. 8 bdrms. Fine for professional people. $100 on lse. Mrs. Riley. 734 S. ALVARADO.

9-RM. house, 5 bedrms., gar. Wonderful location for 2 or more professional men. 1033 S. ALVARADO. Owner on place from 10-4 daily.

9 RMS., res., 4 bedr., 3 baths. $100. 324 Medio Drive, near Brentwood Heights Country Club. CR. 4186.

9 RMS. best located, cozy home, lovely sun rm. $110. ½ blk. Wilshire Blvd. 611 S. Wilton Pl. OR. 6526.

8 LARGE RM. UNUSUAL DUPLEX, 2 baths, double garage, Frigidaire, den with separate entrance. Near L. A. High. WY. 2821.

8-RM. charming English cottage, 2-story, 2 bathrooms, 4 bedrms. 1007 S. Windsor Blvd. R. R. Harris, owner. WH. 8461.

8-RM. beaut. new 2-story home, 4 bdr., 3 baths, unit heat, elec. ref. $225. 167 S. Muriel. Own. HE. 1157.

8 LGE. rooms, close in, sleep. pch., 2 baths, 3 toilets, upper story in garage. 1032 SO. WESTLAKE.

8 RMS., 3 bdrms., 2 baths, unit heat. Very desir. up. dup. Nr. L.A. High. $65. 1234 S. Tremaine. OR. 6082.

8-RM. house, newly dec., tile sink & bath, garage. 2911 W. 12TH ST.

7-RM. bungalow, 2 baths, strictly modern, dbl. gar., lot 65x286; beautiful grounds and garden, fish pond, aviary, long or short lease to responsible tenants. 3452 Knoll Crest Ave. VE. 3367 for inspection appt.

7-RM. Spanish bungalow $90
8-rm. near Wilshire, Frig. $65
S. A. GREENLEE CO., INC.
8314 Wilshire Blvd. OR. 1186.

7 rms., 2-story corner, north of Wilshire, Beverly Hills. Gardener included. $100. Miss Wyatt. OX. 6168.

7-RM. bung. 4 b., 2 b., firepl. $100
6-rm. bung. 3 beds, only $80
Nellie of Beverly. 441 Wil. CR. 5097.

7-RM. beautiful bungalow, $100. Near Wilshire Blvd. & L. A. High. Mullen Ave. MO. 10435.

7-RM. home, newly dec. 3 bdrms., bkfst. rm., tile feat. dbl. gar. Near L.A. High. 1040 S. Norton ave.

7-Rm beaut. Span. home, charming. Solarium, fountain, real fireplace, suit. for studio. 373 N. Arden Blvd.

7 rms. & slp. pch. Dbl. gar. Lg. grds. 3 bdr. $70. 140 N. Hoover. HE. 2827.

7-RM. lower dplx., 3 bdrms., un. ht., Frig., gar. $80 S. Curson. WH. 9397.

SIX ROOMS, THREE BEDROOMS, $60.00, DOUBLE GARAGE, landscaped yard. See 1356 So. Mansfield. Mr. Hall, MUtual 6331. Evenings WAshington 8849.

Six rooms, bath, breakfast room, double garage, $60.00. Heart of Westwood at 2312 Selby. Close to schools and bus lines. Landscaped yard. Open day and evenings. Mr. Hall. MUtual 6331. Evenings WAshington 8849.

6-ROOM duplex, 3 bedrooms, 2 baths. Beautifully decorated. Garage. Adults only. 2536 5 Ave. See Mrs. Burns at 2304 W. 7 Ave., Apt. 101. Phone RO. 3942 or call Security Bank. FA. 2771.

[illegible]

WESTWOOD HILLS—Beautiful two-story Spanish home. Corner lot, 4 bedrooms, den, breakfast room, real fireplace, double garage. [illegible]

DELIGHTFUL 6-ROOM BUNGALOW. [illegible]

BARKER BROS.' free rental information bureau will help you to quickly find the place you want at the price you want to pay. No obligation. 7TH ST., FLOWER & FIGUEROA. 6834 HOLLYWOOD BLVD.

WESTWOOD HILLS—Front of duplex. [illegible]

[illegible]

Rentals. Mrs. Summers

[illegible]

Hollywood —25-W

[illegible]

TO LET—HOUSES—Unfurnished

Hollywood —25-W

5-RM. double, modern, reasonable, opposite new junior high. S.E. cor. Las Palmas & Willoughby. GR. 4731.

5-R. mod. up. duplex & gar. Best loc. in Holly. 6100 Scenic. OL. 0759.

5-R., new, dec. dbl. fine loc., adults, gar. 1516 N. Alexandria. MO. 16847.

4 ROOMS, rear. Sunny. Garage. Nice yard. Nr. schl. $35. 1219 Manzanita.

4-RM. ½ double, 1352 Fuller, nr. Gardner Jctn. $45, with gar.

4-RM., $35. Partially furn. 2 bedrms. Gar. S. Holly'd. 1136 N. DETROIT.

South and Southwest —25-B

6-ROOM modern house, 2 rms. upstairs, children O.K. Owner on premises. $45. 129 W. 61ST ST.

7-RM. newly decorated, $35, good st. car service. 1274 W. 24 nr. Vermt.

5-RM. Swiss chalet. Mod. All hdw. flrs. 2 bdrms. $35. Adults. 4324 Denker ave. Good family. VE. 6195.

5 RMS. $36.50. Month free. 2 bedr., new. dec. 3 rms. $27.50. Bedr., extra wall bed. Gars. Adults. 3771 3rd ave.

5 RMS. new stucco, dbl. gar. Adults. $40. 515 W. 101st st. AX. 6495.

5-RM. partly furn. bung., nice yard. $40. 1530 W. 64th st. TH. 7161.

5-RM. mod. sleeping porch, gar. $30. ½ blk. from school. 11724 Venitia av. 2 blks. W. of Vermont & 117 st. nr. P car line. TH. 2956.

4-RM. mod. cottage, clean, with gar. Close Vermont Ave. No small children. $30. 1117 W. Vernon Ave. UN. 4014.

4-RM. stucco, beaut. hand finished & arranged bkfst. nk. Extra bed, lovely yd. Gar. $45. 2070 W. 54TH ST.

4-R. Ideal mod. dbl. & 4-r. Bal. slp. pch. Like new, fine loc. $35. Adlts. rear. op. 141 W. 32 st. HU. 7356.

4 RMS. $30. ½ dbl. Mod. extra bed, built-in feat. Gar. $3.50 if desired. Adults. 607 W. 60 St. nr. F & M car.

4-RM. upper duplex, extra bed, dress. rm., garage. $45. 312 W. 41st Place.

3-RM. ½ duplex, side rear; newly dec. Ext. wall bed. V. M. O cars. 205½ W. 43 Pl. AX. 1478.

3 RMS., EXT. BED. [illegible] CLIVE ST. MANCHESTER CAR.

$40—3-RM. bung. Mod. hardwd. flrs. 2 lrs. bedr. Adults. 2811 Arlington.

East and Southeast —25-C

6-RM. house & small house in rear, both partly furn. $40 mo. for both. Apply 604 Crocker St.

5 sunny rms., screen pch. & gar. $25. Wonderful view, Highland Park. 707 N. Terrace 49.

$37.50. CLOSE in, new, 2 bdrm. bung. Gar. Large lot. 936 S. Mathews. OR. 9941.

North and Northeast —25-F

8-RM. slpg. pch. Gar. Attractive grnds. Reas. 4562 Alumni Ave.

7-RM. house, lots of closet space, large well impr. yard., dbl. gar.; Nr. grammar and Junior High. GA. 3220.

7-RM. attr. sunny, Eagle Rock, for 3 months. Dbl. gar. Pleasant garden, bearing orange trees. AL. 2668.

6-RM. mod. bung., built-in feat., fireplace, gar. Lge. basement. $40. 4405 Bernice ave. GA. 4262.

4-RM. mod. upr. dplx. $30, ext. bed. close in. E. W. 2. 3 cars. 446 Solano Ave.

4 rms., $30 mo. Hilltop home. Wonderful view, close in. Go to east end of Ave. 60. Holt. GArfield 3920.

THREE-room duplex, garage, water paid, thirty dollars. 245 S. Ave. 54.

HIGHLAND Park, modern, 5 rooms & gar. $30. OR. 9441.

TO LET—SUBURBAN, BEACH

Resort, Mountain Property —26

11-RM. Spanish villa, Riviera. Furn., for short lease. $600 mo. Ralph F. Bagley. OX. 7243.

Glendale

$60—BRAND new 7 rooms unfurnished, 3 bedrooms, 2 baths, electric refrigeration. Lawn, sprinkler, dbl. gar. Doug. 7065; L.A. ph. AL. 5514.

TO LET—FOR BUSINESS—Miscellaneous —27

HOUSE to let, 1310 Crenshaw, close to Pico car. Ideal loc. for doctor's office, or home for music school, furn. or unfurn. [illegible]

[illegible]

Stores, Shops, Lofts —27-H

ALL or part of 1-story brick bldg. 30,000 square feet of space [illegible]

STORES FOR LEASE
ON WILSHIRE BLVD.
SEE FRED FOSTER
EDWARDS & WILDEY CO.

BEAUTY PARLOR LOCATION [illegible]

[illegible]

Offices and Desk Space —27-J

STEAM-HEATED OFFICES
BUSY BUSINESS DIST.
CIVIC CENTER

Southwest Bldg.
130 So. Broadway

JUDSON C. RIVES BUILDING
424 S. BROADWAY.

[illegible]

For Rent, Desks, Chairs

[illegible]

Industrial and Business Ppty.—27-K

WILL BUILD
WALL ST., NEAR 12TH

[illegible]

TO LET—FOR BUSINESS—Miscellaneous —27

Industrial and Business Ppty.—27-K

Nr. 8th St. and San Pedro

NEW BRICK, 50x110 TO ALLEY. 780 Crocker st. P. M. Simpson. MU. 0463.

BROADWAY lease, upstairs. 40x75. Low rent. TU. 4332.

TO LET—MISCELLANEOUS

Country Homes, Etc. —28

Farms, Ranching Lands—28-B

ANTELOPE Valley, 320 acres desert land, 1 12-inch well, 1 8-inch well, small house, fine for turkeys. R. Livingston, Inc., 3038 W. Pico.

AUTOMOBILES, USED—Miscellaneous —40

AUBURN Cabriolet. Late '28. This is a real sporty job. Mechanically perfect. It will pay you to see this today. Fully equipped and guaranteed. Only $180 down. KELLEY KAR CO. 1225 S. Figueroa.

BUICKS

'28 Buick L. 6 Rd. $850
'28 Buick M. 6 Rd. $695
'28 Buick M. 6 Brom. $795

20 other makes priced wholesale to select from.
TERMS.
TUTHILL INV. CO.
1243 S. Broadway, near Pico.

BUICK Mst. Roadster. Very late '28. Run very little. Positively perfect throughout. One of the classiest jobs in L.A. Fully equipped and guaranteed. Don't pass this up. $230 down. KELLEY KAR CO. 1225 S. Figueroa.

BUICK 1926 sedan std. 6, 4-door. Completely overhauled, new Duco finish, new rubber & the upholstery cleaned by special process. $575. Terms. NASH-BREYER MOTOR CO. 1132 So. Figueroa.

BUICK 54 conv. coupe, '28. Run very little. Not a scratch on it. Priced far below its value. It will pay you to see this. Fully equipped & guaranteed. Only $335 down. Bal. easy. KELLEY KAR CO. 1225 S. Figueroa.

BUICK Standard Brougham, late '28. Beautiful black Duco. Many extras. New India tires. This is a beauty. Fully equipped and guar. $225 down. KELLEY KAR CO. 1225 S. Figueroa.

BUICK standard 6 sport roadster, '27. Perfect cond. for quick sale. $585. 5032 Eagle Rock Blvd. GA. 9529. Owner.

BUICK 1929 stand. sedan. Original finish like new. Shows careful care. PRICE SLASHED. Prac. new tires. $695. COOK'S. 1834 S. Figueroa.

Buicks Nov. 15th. to 18th.
MAKING ROOM FOR STUDEBAKER
BOZZANI'S 637 N. BROADWAY

BUICK sport sedan, latest 1928, 6 wire wheels, fender wells, like new. $245 down. 6201 SUNSET Blvd. at El Centro.

BUICK Std. Sed., late '28, you can hardly tell it from new, fully guaranteed, terms. Real val. $865. SHRADER'S 1111 So. Figueroa st.

BUICK roadsters & coupes. Latest 1928's. Your choice, $695, terms $160 down. 640 S. Figueroa, nr. 7th.

BUICK late '25 Master 6 Sedan, 2-door. All brand new cords and $255. COOK'S. 152 W. PICO. OPEN EVES.

BUICK country club cpe., standard 6; like new. Priv. party. RE. 2851.

BUICK '26 roadster like new. $60 down. 6061 SUNSET BLVD.

CADILLAC sport De Luxe sedan, late 1928, 6 disc wheels, fender wells, only $465 down. 6201 SUNSET Blvd. at El Centro.

CADILLAC coupe, latest 1928. Finance Co.'s sacrifice. $685, terms. 640 So. Figueroa. Near 7th.

CAD. '25, 5-pass. sed. Xlnt cond. Sac. Priv. 1060 Browning Bl. VE. 1069.

CAD. 314 rdstr. Perfect throughout. Nuff sed. $595. 5612 Sunset Blvd.

CHEVROLET SIXES

A number of coupes, sedans and roadsters to choose from. All in perfect condition, some having run less than 2000 miles. [illegible] KELLEY KAR CO. 1225 S. Figueroa.

[illegible]

CHEV. CH. LATE '27

[illegible]

FORDS
Latest Series Model A
1929's AND 1928's

COUPES, SEDANS
ROADSTERS, COACHES
AS LOW AS 20% DOWN.
BALANCE 18 MONTHS.

Save That Enormous Depreciation and Buy
FROM
Lloyd K. Hillman
507 S. FLOWER
OPEN TILL 10:30 P.M.

[illegible]

Fords and Other Makes

[illegible]

FRANKLIN SEDAN

Driven few miles by one company official, never registered. [illegible]
FRANKLIN MOTORS, INC.
1036 SO. FLOWER ST.

[illegible]

Hudson 118 '28 Sedan $785
Very good. Original finish. Terms.
942 SO. HOPE ST.

[illegible]

AUTOMOBILES, USED—Miscellaneous —40

3 DAYS' TRIAL
Lowest Prices in L. A.
Written Guarantee
WITH EVERY CAR
$95 DOWN
'29 MODEL A FORDS
SEDANS, COUPES, ROADSTERS
30 TO CHOOSE FROM

150 more bargains to choose from. '28 & '29 models, every make and type.

S. A. SCHERER
9 years of Public Confidence.
1366 S. FIGUEROA

Hudson '26 Brome $385
TERMS. 942 SO. HOPE ST.

HUDSON '25 Coach, $225, terms. HERBERT WOODWARD, INC. 422 W. 12th. WE. 5461.

HUDSON coaches, 15 to choose from, $195. Terms. $50 dn. 1201 N. Bdwy.

HUDSON Landau Sed. '26, terms. $835 SCHRADER'S. 1111 So. Figueroa St.

HUPMOBILE sedan, 1929 model, only few 1000 miles, take $245 down. Balance 18 months. 6201 SUNSET Blvd. at El Centro.

HUPMOBILE sport coupe, late 1929, 6 wire wheels, fender wells, like new. Take $285 down. 6201 SUNSET Blvd. at El Centro.

HUP 8 '25 touring in first-class condition. $475. Easy terms. MADDUX, INC., 1059 S. Figueroa. WE. 4114.

HUPMOBILE Century 6 sed. Reg. Aug. 2, 1928. Like new. $625. WY. 3034.

KISSEL 8 Brome. 1927. Cost $3300. A real winter car. Like new. Sac. Private contract. Bank interest. No finance charge. 434 W. PICO.

KISSEL 4-door brougham. Balloons. Snappy 2-tone duco. Only $295. COOK'S. 152 W. PICO. OPEN EVES.

LA SALLE '29 Sedan, run very few miles. Formerly owned by a woman. Positively perfect. Carries a 90-day guar. Fully equipped. You can save considerable on this. $465 down. KELLEY KAR CO. 1225 S. Figueroa.

LA SALLE sedan, late '27. Natural wood wheels. This is a real beauty. Finish and motor positively perfect. Fully equipped and guaranteed. $300 down. Balance extremely easy. KELLEY KAR CO. 1225 S. Figueroa.

LA SALLE 1928 sedan, 7-pass., looks & runs like a brand new car. Will sell at a tremendous sacrifice. $612 SUNSET BLVD.

LA SALLE '29 sport phaeton, driven little. Sac. $1695. 1600 S. Figueroa.

LINCOLN late '29 Spt. Sed. Nearly new. Nifty gray, reseda green trim. 3300 mi. Was show car. Spec. paint & upholstering. 6 wire wheels, fender wells, trunk rack. Cost $5650. To settle estate sell for $3750 CASH. No trades. No dealers. 2024 LAUREL CANYON RD. GL. 5383.

LINCOLN '27 Le Baron sedan. A beauty. A Maddux guarantee car. $2575. Terms. Many others at

MADDUX INC.
1059 S. FIGUEROA. WE. 4114.
1353 N. VINE ST. GL. 5174.

LINCOLN 3-window Le Baron sedan, wire wheels, '28-'29, only driven 5700 mi. Owner returning to South America. Must sacrifice today. $3485. 640 So. Figueroa. Near 7th.

LINCOLN sport phaeton, late 1926, 6 wire wheels, fender wells, only run 3200 miles. Take $845 down, not a blemish on this car. 6201 SUNSET Blvd. at El Centro.

LINCOLN Custom Sedan, Le Baron body, cost $8800. Run 31,000 miles. 6 balloons, extras. Original owner, leaving city, will sacrifice for $1400. Terms. 434 W. PICO. WE. 3532.

[illegible]

Lincoln, Nov. 15 to 18
MAKING ROOM FOR STUDEBAKER
BOZZANI'S. 637 N. BROADWAY.

[illegible]

NASH 28 SEDAN

[illegible]

Packard In Hollywood

[illegible]

Douglas M. Longyear, Inc.
7026 Hollywood Blvd. GRanite 2194.

[illegible]

Renault Town Car

[illegible]

AUTOMOBILES, USED—Miscellaneous —40

ROLLS-ROYCE

7-pass. limousine, late model, fine condition, run 14,000 mi. Owner selling acct. health. $6500. Rear. 4661 Hollywood Blvd.

STAR 6-cyl. '27 sp. sedan in perf. cond., only $285, $75 down. Prell Finance Co., Open eves. & Sun. 5608 HOLLYWOOD BLVD.

STUDEBAKER Royal Vic. Coupe. Late '28. This car must be seen to be appreciated. Fully equipped and guaranteed. Priced to sell today. Only $200 down. KELLEY KAR CO. 1225 S. Figueroa.

STUDEBAKERS. See me for real quality values. I handle Suburban dealers' trade-ins. Private contracts. Bank interest, no finance charge. D. R. ROBERTS. 434 W. PICO.

STUDE. sport sedan, latest 1928, 6 wire wheels, fender wells, like new, only $245 down. 6201 SUNSET Blvd. at El Centro.

STUDEBAKER'S latest '28's. Commander & Dictator sedans and coupes, your choice $695. Terms, $160 down. 640 S. Figueroa near 7th.

STUDEBAKER late '28 big 6 road. Shows real distinction and class. A real bargain. Only $465. COOK'S. 152 W. PICO. OPEN EVES.

STUDEBAKER '28 President 8 conv. coupe. 6 wire wheels, fender wells. Run very little. $1285. Terms. MADDUX, INC., 1059 S. Figueroa. WE. 4114

STUDE. Commander sedan, latest '28, looks & runs like new, only $155 dn. 6201 SUNSET Blvd. at El Centro.

STUDE. 1926 standard 6 coach. Very excellent shape. Only $385. COOK'S, 152 W. PICO. OPEN EVES.

VIKING 8 sedan, '29. This car owned by woman and has had perfect care. Fully equipped including spare and bumpers. Priced very low to assure a quick sale. Fully guaranteed. Only $350 down, balance easy terms. KELLEY KAR CO., 1225 S. Figueroa.

WHIPPET '29 sedan. If you want a gd. conservative automobile it will pay you to see this. Fully equipped and guar. Only $120 down, bal. EZ. KELLEY KAR CO. 1225 S. Figueroa.

WILLYS-KNIGHT coupe, 1930 model 70B. Has 6 wire wheels, fender wells, spec. Duco, trunk rack, etc. Run less than 100 miles. Must sacrifice at once. Can use light car. Will arrange terms. 1026 S. FLOWER ST.

Willy's Knight '25 $385
Brougham, new paint, complete overhaul. Terms. 942 S. HOPE ST.

WILLYS-KNIGHT 1927 sedan. That popular 70-A. Exceptionally clean; original finish is perfect. Gorgeous upholstery. Loaded with extras. OUR best buy, price slashed. $195 down. COOK'S. 1834 S. Figueroa. Op. eves.

WILLYS-Knight Big 6 roadster 1928, wire wheels, rumble seat, new tires, run less than 12,000 mi. Original cost $2300. Sacrifice today $795. Terms. 640 SO. FIGUEROA.

Willys-Kns. Nov. 15 to 18
MAKING ROOM FOR STUDEBAKER
BOZZANI'S, 637 N. BROADWAY.

WILLYS-Knight 6-66 Convertible Cpe., latest 1927, looks and runs like new. $350 full price. 6201 Sunset Blvd. at El Centro.

WILLYS-Knight touring, good rubber, orig. paint, perf. mech. Make offer. 7927 Hollywood Blvd. GR. 3303

WILLYS-Knight 4-door sedans, 1929's. Guar. like new. Sacrifice, $645. Tms. $160 down. 640 SO. FIGUEROA.

A-1 6-cyl. 4-door sedan, 4-wheel brakes, one-shot oil system. Like new. Total $250 cash. 419 Cameron Pl., cor. Jackson, Glendale.

AUTOMOBILES, NEW—Miscellaneous —40½

JUST ARRIVED
Another Boatload
Brand New
Latest Series
CHANDLERS
DISCOUNTED AS HIGH AS
$1000
All Models Now Available
SIXES
As Low As
$895
EIGHTS
As Low As
$1195
Also
A FEW
BRAND NEW Falcon Knights
DISCOUNTED MORE THAN 50%
Regular Price $1395
Our Price $695
All Fully Guaranteed
EASY TERMS TOO!
Kelley Kar Co.
1225 S. Figueroa

1930's ARE HERE
AND THEY ARE BEAUTIFUL
Discounts Up to $800
BRAND NEW
GARDNER STR. 8's
Sedans, Sport Coupes, Roadsters.
CUSTOM-BUILT BODIES
90-H.P. LYCOMING MOTORS.
$1195—$265 DOWN
1½ YEARS TO PAY
World's greatest automobile value. Factory increased 35% this year.
S. A. SCHERER,
1366 S. FIGUEROA

AUTOMOBILES, USED—Miscellaneous —40

Trucks, Delivery Cars —40-L

BARGAIN SALE
A-1 SHAPE—READY FOR WORK

MACK 3½ ton chain drive dump on pneumatics.
1925 MORELAND 10-ton chassis 4-wheel drive.
1926 GOTFREDSON 6-cyl. 6-whl. with 2800-gal. gas tank.
1926 WHITE (4) 5-ton 6-wheel with or without 2800-gallon gas tanks.
1926 G.M.C. 2½-ton Stake.

MACK TRUCK CORP.
WE. 6361. ALAMEDA AT 30TH.

Dependable Used Trucks
[illegible]
Fageol 760 E. 9th St., L. A.

Sterling Truck Co.
Rebuilt Sterling 6-cyl. tankers, dumps, stake bodies. Lots of others. Trades & terms. 1821 EAST 9TH ST. TR. 8821.

Federal 6, 2½ Ton $1750
Nearly new with 34x7 dual pneu. Terms. Trade. No brokerage.
FEDERAL MOTOR CO.
948 S. ALAMEDA. WE. 3331.

60 USED TRUCKS
REBUILT, GUARANTEED 30 DAYS
DODGE DEALER. 700 E. 7TH ST.
FORD trucks & deliveries. 25 to choose from. 430 E. 7TH ST. ME. 0629.

AUTOMOBILES, USED—Miscellaneous —40

Trucks, Delivery Cars —40-L

FORD TRUCK, 1927, stake body, all new tires, cheap for cash, by owner. APPLY 2432 E. 24TH ST.

GRAHAM 1-ton G. Boy. Perfect cond. Guar. 5916 Hollywood Blvd. HE. 1187

Trailers —40-M

PIKE TRAILERS, 2, 4, 6-wheelers, for sale or rent. PIKE AUTO TRAILER WORKS. 3615 SANTA FE AVE.

Trucks for Hire —40-N

TRUCKS for rent, without drivers. 430 E. 7th. ME. 0629.

Automobiles Wanted —40-P

WE NEED CARS
HIGHEST CASH PRICE PAID
Kelley Kar Co.
1045 SO. FIGUEROA.

WILL PAY SPOT CASH immediately. Drive car to 837 So. Figueroa or phone Mr. Bridgers. ME. 6390.

LIST YOUR CAR FOR SALE. CONTINUE TO USE IT. NO SALE, NO CHARGE. 1727 VENICE. BE. 5010.

DIAMOND, 2 kt., perfect blue white, as 1st payment on latest model high grade car. MU. 3974.

TRUCK, A-1 mechanical condition for el. car. 606 E. Washington. AT. 3820

WANTED—Late series open or closed car. See Mr. Allen. 807 S. Flower.

WANTED—Ford Model A, will pay good price. Mr. Lewis. TR. 0991.

WANT 1930 Buick sedan, must be a bargain. RO. 6683.

Automobile Tires —40-Q

Less Than Wholesale
Tires guar. fact. 1st. 30x3½, $2.88. 29x4.40, $3.45. 30x4.50, $3.85. 841 S. L. A.

FURNITURE—HOUSEHOLD GOODS, Sale, Exchange —30

FR. twin beds, comp., $40. 6-pc. wal. twin bedr. suite, $85. Full size bed & dresser, $15. Mah. bed daven., $65. 8-pc. wal. din. set, $75. Day bed & pad, $12.50. Rugs, incl. 9x15. 117 15 wk. Other things cheap. 2212 SO. HOOVER.

FURNITURE SACRIFICE
Leaving, forced to sell high-class furniture of 5 rms., dishes, linen, everything goes; flat can be rented if desired. Owner. 666 W. 40th Pl. UN. 8778.

WE RENT CHAIRS
dishes, etc., for weddings & banquets. 5000 folding chairs & tables. Wheel chairs, desks, cots, daybeds. Lou Sheels, 1912 S. Main. WE. 6109

DUNCAN Phyfe table, English din. chairs, grandfather's clock, Colonial sofa, chest, cabinet, etc. Oliver's period furn. 225 S. WESTERN.

BEAUTIFUL Spanish dining-room suite, COST $1400, and other fine furniture, practically new. Must be sold, party leaving city. WY. 1837.

FURN. & rugs. beaut. Wilshire home, everything from liv. rm. to kitchen. Must be sold today. Dealer, Auct. don't call. 3968 Wilshire Blvd.

GAS ranges. Dangler side oven white & N.T., $14.50; others, $5 up. Del. & con. Standard Stove Works. The store on the corner. 30th & Main.

9x18 and 9x12 Wiltons, 9x12 Chinese, 8 rooms of furniture, twin and full size beds, range, breakfast set, etc. 1191 SO. CRENSHAW.

FURN. 8-rm. house at a sac. O'stfd. dining rm. set, occasional chairs, etc. All must go. Dealer, aucts., don't call. 1823 S. Western.

HEATERS—New Dangler, 2 sizes, $3.50 & $4.50. Odorless. Bring the cash. Standard Stove Wks. The store on the corner. 30th and Main.

NEW rose taupe mohair davenport, frieze cushions, cost $175. Make offer. No dealers. MRS. ROGERS, 2603 W. 7th st.

[illegible]

Furniture at Auction —30-A

BIG AUCTION
FURNITURE, RUGS & CARPETS
WED. NOV. 13TH
3311 SO. MAIN ST.

10 a.m. sharp. We will sell to highest bidders by the piece, the furniture of 2 STORE STOCKS, removed to above address for convenience of sale.

AT 1 P.M.

The most beautiful furniture, furnishings & rugs from 5 private homes, including [illegible]

BARAK, AUCTIONEER

AUCTION
FURNITURE RUGS
Thurs., Nov. 12, 9:30 a.m.
112 E. JEFFERSON

[illegible]
SOUTHWEST AUCTION HOUSE

AUCTION
TUESDAY, NOV. 12TH
[illegible]
AUCTION BARGAINS GALORE
H. P. BALL CO. EX. 0291
C. W. GOODWIN, AUCTIONEER.

AUCTION!
WED., NOV. 13TH, 9:30 A.M.
3826 SO. VERMONT
[illegible]

Auction, Thurs., 2 P. M.
717 N. Vendome St. [illegible]

Auction-Thursday 10 A. M.
1425-27 W. 24TH, NR. VERMONT.
[illegible]

MISCELLANEOUS— For Sale —31

COMPLETE restaurant outfit consisting of range, ice house, steam tables, silverware, bells, dishes, coffee urn, counters, stools, tables, chairs & booths. Located at 1024 N. Virgil. Also same bldg., stucco for sale to be moved. Owner at 930 E. 9th St. VA. 5135.

NEW ROAD OPENING
15c SALE
On all kinds of nursery stock. GRIFFITH PARK NURSERY 3306 Riverside Dr. Ph. OL. 5433.

BUTCHERS' SUPPLIES Refrigerators, display cases, meat blocks, cutting tables, etc. SOUTHWESTERN BUTCHERS' SUPPLY CO. 110 E. 11TH ST.

SELLING OUT—3 MO.
100,000 plants, very cheap. Harry's Nursery, 6432 Santa Monica Blvd.

BABY buggy, fine style, most beautiful in Cal. Cost $30, sac. ½. See to apprec. Seymour. 4809 Hollywood Blvd. OL. 2814.

FERTILIZER—Screened, cow & sheep mixed, 75c, large sack or 8 sacks for $5. Free del. Bishop & Mathews, 619 W. Vernon. VE. 6619.

BABY buggy, perf. condition, $12. Scales, swing, bassinette, nursery chair, $8 for all. 384 S. Commonwealth. DU. 2322.

MILL wood blocks, stove lengths. Best & cheapest fuel. $7 lge. load (½ cord.) $4 half load. Del. free. Fireplace, $10 load. VE. 6619.

FOR SALE—1 6-drawer National cash register, electric, 1st class condition. $250. 734 Pine ave., Long Beach. Phone 624-14.

ICEBOX, 75-lb. capacity, 4-door, porcelain lined, good condition. Reasonable. 623 Canon Dr., Beverly Hills OX. 5436.

LIGHT twin outboard motor, fine shape. Reasonable price. Come to see it. 2736 CUNARD ST.

"SCOTT'S asphalt roof paints" shingle and paper, 50c gal. SCOTT THE ROOFER. 1336 Maple, WE. 4972.

Roofing Sale, 50c Up
10,000 rolls. 800 S. San Pedro st.

MAYTAG WASHER, $45 2317 WHITTIER BLVD. AN 2563.

ALMOST new Axminster rug, 7 ft. 9 in. by 9 ft. bargain. HE. 9231.

POOL & SNOOKER TABLES and supplies, new and used. 2104 Maple ave.

Office, Store Equipment —33-A

SHOWCASE BARGAINS
6 back bars for soda & lunch.
[illegible] counters for soda & lunch.
[illegible] soda booths.
[illegible] sections of wall mirrors.
[illegible] jewelry wall cases.
[illegible] compartment grocer cases.
20 center ice cases, 8 ft.
Meat lineup: cooler boxes; candy and cigar, all plate & plate top flour cases, many sizes. Soda Fountains, stools, etc.

PRICES VERY LOW
TERMS ALLOWED

Used Fixture Dept.
Weber Showcase & Fixture Co., Inc.
330 S. LOS ANGELES. VA. 2701.

USED OFFICE FURNITURE
34x60 Steel T.W. desk $45.00
4-dr. steel 3x5 Y. & E. 30.00
6-piece Wicker set, office 35.00
4-dr. L.O. Shaw Walker. File 15.00
[illegible] L.O. Y. & E. cab. file 20.00
60" Oak roll top desk 20.00
ALL FURNITURE PUT IN A-1 SHAPE NO EXTRA CHARGE. 3RD FL. 631 S. SPRING. VA. 5305. JOSEPH BELLUE.

NEVER BEFORE
No Sale So Big—No Value So Great. QUARTER OF CENTURY THE L.A. DESK CO. HAS BEEN RECOGNIZED LEADERS & DISTRIBUTOR OF OFFICE FURNITURE. A $100,000 STOCK Desks, Tables, Chairs, Safes, Accessories, etc. Our standard lines. Reduced 20 to 50 per cent. Before you buy—See this stock. LOS ANGELES DESK CO. 848 S. Hill. TR. 6735.

STORE FIXTURES
AND EQUIP. "DAVIS HAS IT" Everything for groceries, markets, cafe, delicatessen & drugs. Al used, new, factory to you. We have everything. REAL BUYS. TERMS. Big FREE PARKING lot. Eves. by appt. DAVIS STORE FIXTURE EXCH. 1340 S. MAIN. WE. 6659.

USED STORE FIXTURES Complete equipment for every line of business at prices that will interest you. Fixtures rented. CASH OR TERMS —CALIF. STORE FIXTURE CO. Cor. 9th & Los Angeles. PA. 4032.

OFFICE EQUIPMENT
ENTIRE BUILDING AT S.E. COR. 4TH & LOS ANGELES BARGAINS. EXCHANGES. TERMS. LARGE STK. NEW & USED SAFES

DESKS FILES SAFES
3 CARS FACTORY SECONDS
30 walnut & mahog. desks. $25.00
20 solid mahog. & wal. desks. $39.50
WE RENT DESKS, FILES, SAFES 236 S. Spring. Security. MU. 9508.

Ware Desk & Safe Co.

OFFICE FURNITURE
FOR SALE OR RENT. 636 So. Olive St. TU. 8822.

SHOWCASES, SODA FOUNTAINS, FIXTURES, OFFICE PARTITIONS. Immense stock. Priced right. WEBER SHOWCASE & FIXT. CO. 316-30 So. Los Angeles st. Phone HU. 0460.

HALSTEAD DESK CO.
BUYS, SELLS & EXCHANGES OFFICE FURNITURE 839 S. Olive. TU. 9029.

USED STORE FIXTURES Complete equipment for every line of business at prices that will interest you. Fixtures rented.

BARGS. in used office fur., typewriters bought, sold, rented. Western Office Furn. Co. 905 S. Hill. PA. 3795-96.

DESKS, chairs, letter files, safe, Kardex cabinet, other equipment. Slightly used; very reasonable. TU. 6978.

USED office furniture and safes. Basement Store—Basement Prices. 420 S. SPRING. TR. 3724.

DESKS, SAFES, CHAIRS We buy, sell, rent, exchange desks. LOU SKEELS, 1912 S. Main. WE. 6160.

CASH OR TERMS CALIF. STORE FIXTURE CO. Cor. 9th & Los Angeles. PA. 4032.

BARBER & beauty fixtures, bankrupt shops. Sac. 915 W. 7TH. TU. 7152.

DESKS, chairs, file in good cond. Sac. for cash. 316 W. 9 st. TU. 4914.

SAFES, largest stk., best tms. New or used. Cheap. Safe Co. 646 S. Main.

CASH REGISTER BARGAINS. All sizes. Terms. 214 E. 9th St. VA. 9221.

BARGAIN in almost new desks, chairs and other furniture. VA. 1121.

OFFICE partitions, railings. 463 Werdin Pl., near 5th & Main. MU. 1407.

Typewriters and Supplies, Adding Machines —33-B

ALL MAKES typewriters sold and rented. 200 machines to select from. Special student rates. 3 months, $5. California Typewriter Exchange 344 S. Broadway. MU. 1910.

UNDERWOOD Typewriter $20
L.C.S. Typewriter $35
TYPEWRITER INSPECTION CO. 325 W. 2nd Street.

BARGAINS, all makes, used and rebuilt, late mod., rented 3 mos. $7.50 WHOLESALE TYPEWRITER CO. 440 S. Spring. TUcker 7112.

ADDING, bkpg. machs. & typewriters, bot, sold, exch. L. A. Adding Mach Co. 617½ S. BDWY. TU. 5264.

WE rent any make typewriter & stand 3 mo. for $7.50. Western Office Furn Co. 905 S. Hill. PA. 3795-96.

OLIVER, $15; Underwood, $25; L.C. Smith, $30. 308 W. 2nd st. VA 9938.

Clothing, Furs, Etc. —33-D

BEAUTIFUL Russian squirrel coat, new, caracul coat, $85; real cherry red foxes, $35; collar and cuff sets by the yd. 810 S. Vermont. DU 4542.

LADY buys & sells gd. used garments, foxes, fur coats, men's suits, etc. OL. 7879 appt. 844 N. Western.

SAC. very fine beige ermine coat. New. Pr. gen. silver foxes. $175. EX. 2433.

BEAUTIFUL mink coat, like new, reasonable. Call mornings. OX. 9424.

WE buy & sell ladies' hi-grade used garments. 1920 W. 8th. DR. 1935.

TOP coat & suit, 36, practically new, both $25. 209 S. WESTERN AVE.

6 SMART dresses, 12 felt hats, pract. new. Need money. Rm. 605. MU.3331.

Jewelry, Diamonds —33-E

MUST borrow on valuable Italian brooch or sell 3-kt. emerald for little if you have cash. AT. 8235.

DIAMONDS FOR LESS AT KUBEL 307 Stimson Bldg., 3rd & Spring.

Cameras, Supplies —33-H

8x7 VIEW, $35 Petersen's Camera Ex. 356 S. Bdwy.

Lumber, Bldg. Materials—33-K

LUMBER $10 M., bath tubs, $14.50; doors, $1; aut. water heaters, $12.50; windows, $1; paint, all colors, good. $1.30 gal. Star Wrkg. Co. 930 E. 9.

DON'T buy your plumbing fixtures till you get our prices. L. A. Wrecking Co. 810 E. 9th St. Open Sun.

35 PAIR of mahog. & oak doors for store fronts, complete with hardware, cheap. Star Wrkg. Co. 930 E. 9.

NOW wrecking 3 mansions; over 500,000 ft. 1st-class lumber $20 per M. At L. A. Wrecking Co., 810 E. 9th st.

PLUMBING materials sold & installed on time payment. Sinks $3. Auto. heater, $22.50. 1246 E. 9th. VA 9978.

MISCELLANEOUS— For Sale —31

Houses, Bldgs. to Be Moved—32-Y

SEVERAL bungalows, flat, modern, frame and stucco, 4 & 5 rooms. 6463-65-67-69 Santa Monica Blvd., in rear. 6432-33 & 42 La Mirada. 6432½-6434 & 6462½ Lexington Ave., in rear. Owner at 930 E. 9TH STREET. VA. 5135.

We have the following houses FOR SALE TO BE MOVED 1419½-2017½-2249 Cahuenga. 6468 Sunset, 6433 Santa Mon. Blvd. 6450 La Mirada & 6500 Homewood. Kress House Moving Co. MU. 3201.

HURRY! Only one left, 4-flat bldg. Modern stucco, tile baths, etc. Unit heat 1771 N. VINE ST. AT YUCCA.

MUST move off this week. No reas. offer refused. 4-rm. house. 722 S. Lakeside, rear. VA. 5135.

HURRY—Mod., new, 2 stucco doubles. Cor. Bevy. & Berkeley, Santa Monica. UN. 3526.

MODERN 6-room bungalow, H.W. floors. 3915 WALTON AVE. VA. 5135.

BUILDING to be torn down at 1832½ S. Vermont. Apt. on premises.

WANTED— Miscellaneous —34

BOOKS BOUGHT HOLMES BOOK CO. 814 WEST 6TH ST. TEL. TR. 2285

We Pay Cash in 3 Hours
FOR RESTAURANT FIXTURES. J. J. SUGARMAN & CO. 415 E. 9th St. VA. 2301.

DESKS—OFFICE FURNITURE Cash for one piece or complete office. Mr. Herman. TU. 5115.

NEED OFFICE FURNITURE, SAFE, TYPEWRITER, ETC. MUST BE REAL CASH. LOOMIS. WE. 6680.

WANTED: Florist's refrigerator, good condition. 1810 N. Cahuenga Ave. GL. 6501.

CASH REGISTER WANTED. USED. WILL PAY MORE. WE. 1321.

DESKS, 2 flat or roll-top, also files, safes. Cash. Mr. Hirsch, MU. 9508.

NEED furn. for several offices. Pay cash. MR. WAITE, TR. 3724.

Clothing, Furs, Discarded—34-A

MEN'S USED CLOTHING WANTED—OVERCOATS, TUXEDOS, HIGHEST PRICES. LEVIN. 717 W. 6. MU. 1729.

LADY pays cash for good used garments, fur coats & fox. EX. 0354.

WANTED—FUR COAT OR CAPE. MUST BE BARGAIN. EX. 0501.

HIGHEST prices on all used clothing. Kissner. 260 E. 5th st. MU. 4413.

Diamonds, Jewelry —34-B

DIAMONDS, pearls, gold, silverware and other articles wanted. Top prices paid MARKWELL & CO. Suite 305 Foreman Bldg., 7th & Hill TUcker 9291.

DIAMONDS WANTED
Spot cash. No delay. W. H. Klein, 508 Loew's State Bldg. 7th & Bdwy.

SWAPS— All Sorts —39

ACRES, 50, clear, Riverside Co. Cost $2500. Sac. ½ cost; cash or terms, or trade for auto or ? Write P. G. Box 1003, Sta. C. L. A.

ACRES, 5½, apple orchard in Beaumont on paved blvd. Sell or trade for property, L.A. or vicinity. VE. [illegible]

ACRES, 20, clear, fruit land, near oil devel. Tulare Co. For Wyo. or Colo. clear acreage. Stabeck, 6362 Hollywood Blvd. HE. 9287.

ACREAGE—Will trade clear So. Calif. acreage for your equity & assume back payments. 622 W. 9 st. TU. 6855.

ACRES (80) near Jacumba Hot Springs, for equity. Blausten. 304 [illegible] Bldg.

ACREAGE, clear lot & lot equity for bung. or what? Owner. AT. 8748.

ACRE, short ea., $1750, S.F.V. down pay. house or ? CA. 0263.

ACRES, 40, cl. timber, 3 mi. Duluth, Minn. for ? NO. 4387, eve. aft. Sun.

BUNGALOW, 5 rms. & brk. nk., del. car. & real steal for $3500. Trade for lot or ? AL. 2482.

CHICKEN ranch, close in, equip. for 1500 chickens. Exch. for small bus. or good house. VA. 5023.

CHOW pup for new suit of clothes, tires or mdse. 1711 W. 57th St.

DIAMOND, abt. 1 1-4 kt., own $135. submit. Address G. box 26. Times Office.

DUPLEX, 15 rms. new, nr. Pico Blvd. subj. 1 paper only. Submit. CR. 4288.

EQUITY $4000 in 12-room Spanish duplex. Make offer, car, lot, cash or what? Address O. box 493. Times Branch.

EQUITY $2100 modern 5-rm. stucco, tile roof, trade for good used sedan or diamond, call Colorado 6934 8-10, or Douglas 7507 after 6:30 p.m.

EQUITY $2800, La Jolla, ocean view cor. lot, 115x160, for L.A. or close-in bung. equity. HE. 9207.

GAS sta. super, complete, & 4 sides. $7000, clear. Submit. CA. 0262.

HOUSE, 5-rm. stucco, just completed, cor. lot, for high-class automobile. MISS BUTLER, GL. 7207.

LOT equity, $1200, in Inglewood. Swap quickly for anything; also 160 acres Montana wheat land, clear. Ph. owner, Douglas 6805, except Sun., or call 709 W. Arden, Glendale.

LOT, sacrifice, $1000 equity, North Hollywood, for $350 cash or light car. AN. 6818 after 6 p.m.

LOT, value $1100, trade for car, furs or clothes to the value of $500. EX. 1827.

LOTS, 2, San Diego; also 2 new all-electric radios. Have you a good car or ? WE. 1321.

LOT, B zone, 50x135, want new 6-rm. mod. house, cash for difference. Address N. box 379. Times Branch.

LOTS & acreage. Want restaurant, house eqty. or small bus. VA. 5023.

LOTS, 4, 37x152, Pasadena, clr. $1500 ea. Trade? Shrin. 4623 10th av. L.A.

MTG., $2500, personal prop., ex. for dia., R.E. or what? Rm. 420, 218 S. Bdwy.

MOHAWK 75 console, 1929 list $175; $50. Violin $500. Story-Clark piano. ½ k. dia. Exch. at ½ price for rent furn. apt., fur coat or offer. VA. [illegible]

PACKARD '28 air, 5 cpe. Like new. Custom built. [illegible] Take diamond to $400. 4254 S. VERMONT.

PIANO, repro. grd., fur. & home, want fur, dia. 2933 Beachwood Dr. HE. 7292.

PIERCE-Arrow closed car. Paint, tires, mechanical condition perfect, for clear lots or acreage. Stored at 907 W. PICO.

RADIO, latest elec. console for exch., rent. New furn. apt. Hollywood, Wilshire vicinity. Olive address. Address F. box 33. Times Office.

RADIO, what have you to trade on a new Atwater Kent, R.C.A. Majestic or Philco? RE. 6556; RE. 5381.

RENT of 5-rm. completely furn. house S.W. district, as down paymt. on late model automobile. Call EX. 6072 from 7:30-9 a.m., 5-7 p.m.

ROSCOE lot, $1000 cl.; $100 washing mach.; want late 6-cyl. auto or country prop. Want $15,000 cl. lot for ea. in 30-ft. ocean frontage with 2-story hotel, nr. Venice, subj. to $8500; want mtg. Address E. box 297, Times Office.

SEDAN wanted for clear lot, 7 blks. from Azusa City Hall. Mr. Rober, PA. 3171.

TEA rm. & furn., in res., exch. for road or rm. hse., hotel ? CA. 0263.

TRUST deed, $6500, pays monthly. Submit. AL. 9108.

TYPEWRITER, snubbers, .22 rifle, tennis net, Ottilian bat, rad. for ? Address F. box 24. Times Office.

$75,000 EQUITY in 4-story brick apt. house. Furn. Want ranch. $10,000 equity in 8 apt. house, furnished. Want ranch. $1000 clear, 5 acres on car line, near Stockton. Want closed car. For information call MU. 4185.

Don't Lose Your Equities
Large or small lot equities. Houses, cars, land, etc. We can help you. Immediate action. Call or write FRED HILSON CORP., 6th floor, San Fernando Bldg., 4th & Main. TU. 6807.

SACRIFICE FOR QUICK SALE BY OWNER—10-rm. dpl. at Toluca Lake Park, 2 blks. to 1st Natl. studios. $750 down. May cons. some trade. Call Sun. or eves. after 6 Burbank 1920-J.

WILL exchange clear lot, Barstow, Cal., 50x125, for house equity any place, no commission or escrow expenses. Answer by mail only. GEO. POWELL, 210 Wright & Callender Bldg., L.A.

I HAVE several clear lots in Rosecrans oil district on So. Main St., practically adjoining producing wells. Will swap for good auto, diamonds or equities. MR. WILLIAMS, TRinity 7233.

WANT HOUSE EQUITY
Anywhere. Even trade. For clear Barstow lot. No expense to you. Write only. Geo. Powell, 210 Wright & Callender Bldg.

WANTED—Use piano for storage. Best care. No children, or $375 Julgerson 18-K. gold watch. Address F. box 222, Times Office.

WANT tractor, harrow, plow, truck and trailer, pipe, fence, etc. in exchange for clear Hollywood lot, value $5000. YO. 3330.

CLEAR lot, Hermosa Beach, val. $400, & $400 cash. Want rooming house or ftn. lunch. Assume some. Address F. box 219, Times Office.

FOR exch., high class battery radio, want Victrola or ladies' writing desk. Call 9431½ Valencia St.

SAN Diego lots for small restaurant or hamburger stand. Must be cheap rent. AT. 5728.

MOTOR driven Todd check writer for bench lathe or what have you? 314 SO. 7TH, Alhambra.

160 ACRES wheat land, Sask., clear, near town, will take lots or home. VE. [illegible]

7-PASS. car, A-1 cond., small mileage, for equity in small furn. house, anywhere L.A. Price $1500. WE. 1678.

SWAPS— All Sorts —39

WANT auto for my eq. in 7-rm. 2-story hse., 3-bath home & dbl. gar. lot on Fairfax. 1415 [illegible] Blvd.

19-FT. motor boat. Trade for diamond, binoculars or ? R. D. No. 1, Box 46-K, Santa Ana.

ROOM in private home to congenial person in exchange for 4 rms. of bedrm. furniture. OL. 7637.

8 RMS. $10,000 equity, trade for merchandise or land. Albany 1094. 4015 Barryknoll Drive.

BEAUTIFUL oriental rugs for good car. Not after Monday. 1,300 So. Van Ness Ave. Ph. ROch. 4625.

80 ACRES, alfalfa, all rented for 3 yrs. Price $16,000. Want income. 1432 BARRY, SAWTELLE.

CASH & dining-room suite, 10-pc. walnut, trade for late model 4-door sedan. OR. 9631.

WANT auto camp, exch. good clear vacant lots. 407 E. Washington, Apt. 6.

10 ACRES choice citrus, avocado land, bargain. Good used sedan car as payment. Owner, WH. 3296.

NEW all-electric radio, value $300. Swap for what have you? 4431 W. ADAMS. EM. 9637.

$1500 EQUITY 5-rm. hse., furn. inc., for clear lot. 548 N. Providence, Burbank.

HARD-to-meet equities wanted. Give good trade. 2703 S. Grand. AT. 8621.

PRIVATE party has clear lots in L. A. for good equities. AT. 8409.

70 A. near Long Beach. Must sell, cannot wait. MU. 8970.

WANTED—Old radio to trade on new Victor, FA. 1871. Victor Agency.

NEW 6-rm. stucco, dbl. gar., 2 baths. Trade for ? Owner. TH. 1473.

HARD-to-meet equities wanted; good trade. 2703 S. Grand. AT. 8621.

HORSES, MULES, CATTLE— Goats, Sale, Exch., Wanted, Etc.

Horses and Mules —42

CARLOAD of ponies & saddle horses from Arizona, well broke to ride & gentle if you're in of this kind of stock don't fail to see them. 2105 E. 25TH ST.

Cattle —42-A

27 COWS nr. Gardena. Must sell. Terms. VA. 9623. Rm. 524, 117 W. 9.

POULTRY AND SUPPLIES— Pigeons, Rabbits, Bees

Poultry and Supplies —44

POULTRY WANTED Highest prices paid. Call anywhere. City Poultry, 2621 S. Hope AT. 6311.

POULTRY WANTED Highest prices paid. Call anywhere. Star Poultry, 1250 E. 22nd. HU. 0894.

THOROUGHBRED Australorp roosters REDWING HATCHERY 3044 E. Florence. LA. 6983.

RUNNYMEDE unit for sale, cheap. Address F. box 34, Times Office.

Pigeons —44-A

GOOD White Kings & Carneaux, prices reasonable 4180 Woodlawn ave. HU 6877.

PETS AND SUPPLIES— For Sale, Exchange, Wanted

Birds —46-A

PHEASANTS, Ringnecks, Silvers, Goldens, Peacocks and many other kinds of birds. Aviaries open Sundays. 1355 N. Central Ave., Glendale, Cal.

WANTED—1000 Parakeets and female canaries. Flowers Bird Farm. 17550 Ventura Blvd., Van Nuys.

BIRDS. A wonderful collection. Bird Wonderland. 13820 Ventura Blvd.

CANARIES, guaranteed singers, reasonable. DU. 4655 or Pomona 5548.

Cats —46-B

MALE & fem. sil. gray Persian kittens for sale. 414 E. 59 Pl. AX. 4051.

Dogs —46-C

BOSTON terrier, ped., 6 mo. old, bat ears, $30. WH. 7334. 533 S. Lucerne.

CHOWS, pedigreed black puppies, blue at stud. Young. 1112 Peck Dr.

DACHSHUND for sale, young, ped. male. Bargain. 222½ W. 73RD ST.

SCOTTIES, Wires. Boarding. KENDALE KENNELS. 9005 Van Nuys Blv., V.N.

YOUNG pedigreed liver and white female Springer Spaniel. Retrieves from land or water. Reasonable. Lawston H. Brainerd, Big Pine, Cal.

HOUSES— For Sale Miscellaneous —30

WHY NOT LIVE IN WINDSOR SQ.?
BEAUTIFUL CORNER HOME 9 ROOMS—3 BATHS LOT 100x175. NEAR WILSHIRE BLVD. $42,000. LOT ALONE WORTH OVER $30,000 AT A REAL SACRIFICE OWNER SAYS "SELL." CALL MR. KELLS, DU. 3000.

INVESTORS SEE THIS MUST BE SOLD
$14,500 TAKES IT HOTEL APT. SITE 35 & FIG'ROA. 1 blk to U.S.C., new Hoover St. 136 ft. from property. Lot 65x130, improved with old residence. Income $110 mo. Lot alone worth $20,000. Terms arranged. Absolutely no trades. H. R. MacNair, 3114 Glendale Blvd. OL. 3708. OL. 4033.

LOS FELIZ RESIDENCE New 8-rm. magnificent home, furnished, unobstructed panoramic view, surrounded by beautiful homes, every convenience, 3-car garage. Price $65,000. Mtg. $30,000. No agents please. WY. 3826.

SACRIFICE
$5000 total price. To responsible party will give deed and accept only $200 down. This is beaut. 5-room stucco on big view level lot. Studio window. Tile bath, sink, etc. Modern, high class restricted neighborhood. Close to boulevards. Must be seen to be appreciated. Call Mr. POSNER, WE 0251. Res., EM. 6078.

KNOWLEDGE
of values unnecessary to see that this is the greatest bargain of its kind. Hollywood, 8-rm. 2-bath, mah. trim home, with unit heat, dble. garage. Pink of condition at $12,500. ½ blk. off Blvd. on Kenmore. Merits quick action. Mr. Boyden, DU. 3000.

HANCOCK PARK DISTRICT $16,500. Artistically decorated 2-story Spanish home. 8 large rms. 4 bedrms. 3 baths, elec. refrig., unit heat. Beautiful patio & yard. Ez. terms. See Mr. Jensen. B. E. TAYLOR CO. 6300 Wilshire Blvd. Oregon 1264.

FORECLOSURE, LOS FELIZ HILLS MUST SACRIFICE IMMEDIATELY TWO-STORY NINE-ROOM ENGLISH RESIDENCE. 2757 GLENDOWER AVENUE, LOS FELIZ HILLS. COURTESY TO BROKERS. PAUL B. LEVENGOOD WAshington 4865. TUcker 7096.

7 ROOMS—$8500 Real bargain. Lovely 3 bedroom, Spanish home in Westwood Hills. Save $1000. Drive out and see it yourself. Shown any time. 2115 SELBY AVE.

DUPLEX BEAUTIFUL
IN BEVERLY HILLS 15 rooms, 4 baths, elec. refrig. Just completed. Will consider trade or sacrifice for cash. OWNER, CR. 8530 or EM. 1331.

A-U-C-T-I-O-N
Thurs., Nov. 14, 2 p.m. RE. 4061. 1419 S. Orange Grove ave. Beautiful 7-room stucco bungalow. Lot 60x140. Insp. 2 to 5 p.m. daily. WILLIS LAND CO., 1343 S. Vermont.

ONLY $500 DOWN An ideal six-room Spanish home, beautiful surroundings, marvelous view, near schools. Only 15 minutes to downtown, 10 minutes to Hollywood or Glendale. Monthly payments like rent. OLympia 7700.

Holmby Hills Estate
The latest, finest and best. If you are in the market for a fine home, see this one. 243 S. Mapleton Dr. Owner, AT. 0030.

CRENSHAW Blvd., nr. Wilshire. Comparatively new 9 rms., 3 baths, stucco 50x150. $20,000. $4000 cash. Ideal home with wonderful future. Ben Bell. TU. 4336. 740 S. Broadway.

FIRESTONE DISTRICT 9004 Date st. Beaut. 6-R. stuc., 3 bdrms. Foreclosure, easy terms. Western Loan & Bldg. Co., 565 W. 5th st. MU. 6360.

FIVE rm. stucco. 397 Woods Ave. East side near Atlantic Bl. & Garfield High. $4925. Jonathan Dodge, TU. 8363.

11 RMS. Spanish Villa. Make offer. 535 Monoco, Pacific Palisades. Ralph F. Bagley, 436 Beverly Professional Bldg. OX. 7243.

5-DAY ESCROW SERVICE

SECURITY TITLE CO.
145 N. BROADWAY. MUtual 4174.

BEVERLY HILLS English residence. Large lot. Well built. Nine rooms. Owner. Courtesy to brokers. 616 N. PALM DR. OX. 5039. TR. 8754.

Beats Foreclosure
Cor. Hancock Park, 9 rms. 3½ bths. [illegible] 161 S. La Brea. WY. 3108.

OPEN. 4852 ROSEWOOD. 8-rm. 2-story modern home. Took in trade. Sell cheap. Owner. OL. 8302.

HANCOCK PARK. 136 N. Fuller ave. Sacrifice 2-story 8-rm. 4 bedr. 3 baths. 3 cars. Owner. OR. 4670.

LUMBER company repossessed new flat, duplex bungalow. Bargain quick sale. Cash or trade. CR. 6510.

HANCOCK PARK 8-ROOM HOME $23,500. Near 3rd st. Large lot. 3 baths. Oil dec. Rare buy. WA. 1862.

HOUSES— For Sale Miscellaneous —30

HERE YOU ARE
You would not believe it, but seeing is believing. 7 rooms, 3 bedroom Spanish stucco with tile roof. Lot 50x130 to an alley. Double garage. Former owner paid $11,500 for this bungalow. I took it in on a deal and will sell for $7850. Pay me $2850 cash and assume a $5000 mtg. at 7%. Located at 264 So. La Pere. 3 blocks west of Robertson and less than two blocks so. of Wilshire in Beverly Hills. (Owner) MR. LOVE 119 So. La Brea Ave. OR. 8903.

WITHIN TWO BLOCKS OF WILSHIRE 10700 WELLWORTH AVE. 2-story house, only $14,750. Spacious living room with wonderful ceiling; dining room just the right size; a breakfast room that cannot be beaten; all on front of the house. 2 beautiful hand decorated bedrooms upstairs and a dream orchid bathroom, maid's room and bath downstairs, with outside entrance. Kitchen complete in every way. Double garage, sprinkler system. Phone OX. 1309.

A REAL HOME IN WESTWOOD HILLS 933 NO. THAYER AVE. 4 bedrooms, 3 baths, in the new 2-story Spanish on a high, unobstructed view lot. This home has rooms of exceptional size and the floor plan is excellent. Of course, it has unit heat and electric refrigeration. Beautiful landscaping with rock pool and two patios. The price is less than $26,000 for this home, north of Wilshire. Call evenings, Fitzroy 1301 for further information.

250 S. CITRUS—HANCOCK PK. LOOK. MAKE OFFER. ENGLISH 2-STORY. Going to sell quick. GOFORTH, FI. 4667. Courtesy Agts.

WESTWOOD HILLS Conservative and low priced, 7-rm. bungalow. See 1293 Holmby Ave. for real value and beauty.

$2300, $250 down, $25 mo. Rustic 3 rms., firepl., garage, located on hilltop close in. Go to east end of Ave. 60. Holt, GArfield 3920.

FIVE ROOMS—Might trade. This five-room Spanish on paved street, sewer, all in and paid. See it Sunday—there all day. 357 W. 88 st. VA. 6236.

NEW 14-ROOM DUPLEX
In Beverly Hills, artistic and ultra-mod. Will trade. Builder. OX. 5249.

FORECLOSURES by mortgage co. Desirable locations. Small down payments, balance like rent. EX. 1178.

OPEN. 4852 ROSEWOOD. 8-rm. 2-story modern home. Took in trade. Sell cheap. Owner. OL 8302.

NEW house, either monthly payments or what have you as down payment. Baum. 126 W. 3d. MU. 7991.

5-RM. hse. being completed on view lot. Owner will sacrifice. OL. 9210.

7-RM. bung. nr. Brdwy. & Fig. [illegible] It's very close in. AX. 5224.

8 RMS. S. Hollywood, lot 50x150. Fine apt. site. Ph. owner. HO. 7627.

West and Northwest —30-A

508 ARDEN DRIVE
Wonderful Spanish home of 9 rooms and 3 baths, in finest location in BEVERLY HILLS. (Of course "north of Santa Monica Boulevard") Built of the best known to the building trade, with massive foundation; heavy underpinning; 2x12 joists; 2x6 ceiling joists; finest ½" oak flooring, laid in sporty design; the most expensive watertight window detail known, spring bronze completely around windows and doors; very artistically decorated; 3 sporty dressing rooms; standard fixtures; oversize furnace; oversize water heater; oversize electric refrigerator; impressive entry hall; hand-made tile roof; every convenience known; double the usual electric outlets; double the usual closet space; 3 car garage with child's playroom, and laundry, also 2 large storage rooms. Yard beautifully landscaped with figure fountain in patio. I have built more than 300 homes here, and the value offered in this home will cause you the utmost astonishment. Full price only $26,500. No trades. JAMES F. DICKASON DEPENDABLE BUILDERS OF EXTRAORDINARY HOMES Office 1039 S. Fairfax. WY. 1171. Residence OXford 3714.

SACRIFICE
Beautiful modern home in exclusive Windsor Square, 9 large rooms with drapes, also very attractive studio over 3 car garage. Must be seen to be appreciated. A real buy, will accept terms. Phone owner for appointment. WH. 3759.

BEAUTIFUL new foothill home, marvelous view, level 80-ft. lot, 8 rms., 3 colored tile baths, double garage; built to sell $27,500; price $24,000. Very easy terms. Open today 1736 Sunset Vale ave. Owner. OX. 6553. OX. 0616.

FORCED TO SELL
The most beautiful and artistic new 2-story, 9-room home in Wilshire dist. Has to be seen to be appreciated. 3135 Country Club Dr.

NORTH OF LOS FELIZ BLVD. Lovely 10-room home, large living room, 5 bedrooms, 3 baths, excellent heating system; 3 car garage. English brick. Lot 119 ft. front. Might consider trade. 2311 N. Edgemont St. Ph. OL. 1431.

SACRIFICE, MUST SELL. By Owner. 5-room Spanish bungalow in Wilshire district, 455 Willaman st. Corner lot 50x135. Drapes included. 2-car garage. This is best buy in Los Angeles today. Price $7500. Terms to suit. Owner, OL. 7492. Evenings, Whitney 5138.

Best Buy in Hollywood
6-RM. BUNGALOW, 3 BEDRMS. 2 BATHS. PRICE CUT TO $9500. $5500 CASH HANDLES. OWNER. CR. 6127. 854 N. CRESCENT HTS.

FORECLOSURE sales. We have five homes in Westwood near U.C.L.A. 5 and 6-rm. stucco. All modern features. Must be sold. $250 dn. bal. like rt. Owners, call Mr. Edwards, 9 a.m. to 1 p.m. 305 National City Bank Bldg. TR. 4823.

FOR SALE— 436 SO. MANHATTAN PLACE 120x144 FT. WITH BEAUTIFUL COLONIAL HOUSE AT A GREAT SACRIFICE W. H. WILLEBRANDS. VA. 2846.

Boran's Beauty Homes
See them and be convinced that they are the best buys in the Wilshire dist. $11,500 for most complete 7-rm. homes. 219, 220 So. Hamel Dr., 223 S. Willaman. OX. 2909.

OWNER MUST SELL—$5500 4-R. stucco bung., hardwood floors, tile bath, nook, etc. Double garage, 2 blocks car and school, between Venice Blvd. and Pico. Call owner, 4113 W. Washington. EMpire 7834.

JUST had to foreclose beautiful 7-rm. English type home, large lot, street work paid, 3 bedrooms, 2 baths, unit heat. Fronting Silver Lake, 15 minutes downtown. $1000 cash. Balance like rent. OL. 4410.

FORECLOSURE SALE
$6800 Beaut. 7-rm. Span., redec. like new. EZ. tms. 1331 Sherbourne st., nr. Robertson & Pico. OX. 8182.

$8500 Home for $6800
Beaut. 5-rm. English, Hancock Park, east of La Brea, so. of Melrose. B-zone lot. A real sacrifice. OR. 1143.

HANCOCK PARK bungalows, 5 rms., 612 N. Orange Dr. $7000. 829 N. Curson. $8500, clear. Easy terms. WH. 6212. WH. 8213. WH. 1147.

DUPLEX BARGAIN
New 12-r. N. of Pico. Returns 25% on inv. 1334 Hauser Blvd. WH. 6694.

$9500
7 rms., 3 bedr., 2 baths, unit heat. 6821 Drexel ave. Owner. CR. 8182.

REAL barg. 6-rm. Eng. style frame, all modern. tile bath, $5700, cash $1500, mtge. $2500; bal. $30 mo. No. of Pico. Owner. WH. 9907.

FORECLOSED $8500. Two-story Spanish home, two tile baths, completely furnished. $1300 down. Pho. MO. 11707.

7-RM. Eng. bung., large living room, 3 bedrms., 2 tile baths, elec. refrig., furnace, 2-car garage, near U.C.L.A. bus. 1230 S. GENESEE. WY. 2775.

3-BEDRM. home, Pico-Robertson dist. Big lot. Pr. $11,500. Eq. $7750. Exch. for lot or smaller home. OX. 1207. 1443 ROBERTSON BLVD.

NEW Spanish stucco, $5400, $300 dn. W. Pico dist. Col. tile, fur. heat; paved st. Key 5030 Pico. OR. 9804.

DESIRABLE 5-rm. home, excellent location, nr. Western & Washington. For appointment ph. owner, EM. 3421.

6-RM. Spanish style house, 3 car. & store rm. 12x22, sprink. system, shrubs & flowers. 1419 Hauser Blv.

COMPLETELY furnished 7-rm. Spanish. 2 baths, move in now. $9500. 10630 W. PICO. EM. 8329.

4-ROOM house, hardwood floors. Small lot. Walking distance. Price $2300. No garage. 221 NO. BIXEL ST.

5-RM. new Spanish bungalow, on N. Beverly Dr. price $7350. $100 dn. Owner. 4560 W. 27 st. AT. 9389.

MUST SELL TO CLOSE ESTATE Zoned for business. 7 rms. 3 baths, dbl. gar. Barg. WY. 0617. TU. 1838.

FOR SALE—BY OWNER, $8500, 6-rm. bungalow, newly decorated, 3 bdrms. 526 N. Serrano. MO. 15623 evenings.

WESTLAKE, bet. 12 and Pico, cheap. Address F. box 185. Times Office.

$1900 $300 CASH 3-rm. house, Corner. Call EM. 4355.

7-R., 3 bedr. Hauser Blv., N. of Wash. $7350. tms. 5318 W. Wash. WH. 3345.

5-R. Span. stuc. home, shrubs, N. of Adams. $5500. Terms. WH. 6911.

MY eq. chp. Echo. Pk. hm. Save fcls. Address F. box 194. Times Office.

HOUSES— For Sale West and Northwest —30-A

W-62— [illegible]

6-ROOM BRICK $5750
BETWEEN SANTA MONICA AND SUNSET, 1 BLOCK EAST OF DOHENY. FOR TERMS PHONE OWNER AT FA. 1138 OR YO. 3720.

ONLY $1000 CASH
New 6-rm. Span. stucco, tile sink, bath & shower, firepl., Frigid., lge. rms., big closets, lawn, shrubs, sprink. sys., dbl. gar. All improv. in & paid. Direct from bldr. Full pr. $7000. Terms arrang. H. R. MacNair, 3114 Glendale Blvd. OL. 3708. OL. 4033.

5-R. stuc. nr. Silver Lake, $4500; own. 1543 Rendall Pl. NO. 4387, evening.

OWNER'S beaut. 6-rm. home. Your price is my price. 1331 S. Orange Dr.

South and Southwest —30-B

$5450—FULL PRICE
$165 Cash. Balance $34.50 month includes all interest at 7%. This is a beautiful 6-room home, 3 bedrooms and located close to fine transportation, stores and school. Wonderful yard with summer house, side drive and garage. Phone Jack HORNER, WE. 0251. Evenings, WE. 2948.

6 ROOMS, 3 bedrooms, double garage, landscaped yard. A real sacrifice at $5000. $750 will handle. In southwest's finest residence district. See 2301 West 76th st., or Mr. Hall, MUtual 6331. Eves., WAshington 5949.

Foreclosure Snap
We have just acquired large 7-rm. house suitable for combined residence and business located at 2231 W. Jefferson. Make offer. U. S. FINANCE CO. 433 S. Spring St. TU. 6378.

ONLY $750 down! 7 rms., 3 bedrms., 2 tile baths. Located close in among other beautiful Spanish stucco homes. Handy to car and schools. Concrete street. 7% financing. Monthly payments lower than rent. $1000 underpriced. Builder, 4307 Angeles Mesa Drive. VE. 5368.

3 4-RM. mod. stuccos, corner 62x135; income $75 mo. Price $6000. $2000 cash. Bet. Figueroa & Broadway. 10733 S. Broadway. YO. 7611.

$300 Down— $4900
Large 5-rm., tile bath, hd. flrs. Foreclosure. 534 W. 102 Pl. TH. 4404.

MODEL bung., $5500, stucco interior & exterior, gorgeously decorated, colored tile in bath & kitchen. Only $500 dn. 157 W. 105 st. TH. 8473.

6-ROOM FURNISHED, $5000 Near Western & 48 st. Close to cars. Sacrifice for quick sale. Woodard, 5712 S. Vermont. YO. 2787.

NEARLY new 5-rm. stucco, $3100 equity for $1600. $500 handles. $4350 full price. Private party. TH. 0423.

GOOD 5-rm. stucco, paved street, nice garage. $3975. Cash $975. Bal. $30 mo. 1151 W. 84TH ST.

I WILL sell my $500 equity in home and $600 worth of furniture for $300 cash. 6723 2nd Ave.

UNUSUAL BARGAIN in 8-room double; $6950; $1000 will handle. No trades. Owner, 4823-25 6th av. L.A.

SACRIFICE mod. 4-rm. home, $3100, only $30 mo. Located nr. theater & markets. 150 E. 109TH PL.

$4250. BEAUT. home, north of Florence near Figueroa. $300 down. Bal. easy. 7501 S. BROADWAY.

MUST sell my 6-rm. Angelus Mesa home for $7350. ½ blk. to 54th st. Call 5734 S. WESTERN.

SACRIFICE English stucco 6 rooms. Owner. 700 8TH AVE., or 7218 S. Broadway. TH. 5694.

7-RM. house for sale at great sacrifice. VE. 5464.

EQUITY in 4-rm. double, one side furn. 336 W. 32 Pl. AX. 7884.

BARGAIN—$1200 cash, save $2000. 5-R. stuc. tile fea. 2323 W. 74. DR. 0394.

HOME with income, 3 houses on one lot. $6750. Easy terms. TU. 4332.

East and Southeast —30-C

$3250. $250 dn., bal. $25 mo., cl., 4 rms., nr. Jefferson Hi. McLaren, 4407 Central av., LA. 1540, AX. 1879.

$3750 FULL price, new modern 5-rm. house. 1306 Morrow Place nr. Union Pacific & Frazer.

SAC. $3500, 2 hses., 1 furn. Inc. $35. Terms. 5920½ Woodlawn. AX. 7935.

North and Northeast —30-F

JUST finished, 6-room stucco, 3 bedrms., near school, stores, car line, close in. $4250, small 1st pymt, then $45 mo. Improvements in and paid; look at this one and save $2000. Mr. Kivlin, 600 S. Spring st. rm. 616. TR. 6571 or BEacon 9143.

SPAN. stuc. 6 rms., basmt., dbl. gar., nice shrubs, good view. E. Eagle Rock. 5363 Monte Bonita Dr. Owner.

MUST sacrifice 5-rm. house. Good rental property. $500 down. 2721 W. AVE. 32. Phone AL. 3154.

$100 DOWN, $40 per mo. 5-rm. mod. house. Sacrifice $1000. G. W. McKee. CA. 5696.

HILLSIDE lot, 2 paved sts., 3-rm. house, $1000 dn., bal. easy. AL. 5879.

SACRIFICE Highland Park, 5 rooms. modern, gar. OR. 9441.

HOLLYWOOD— For Sale, Exchange, Etc.

$20,000 HOLLYWOOD Hotel Apt. House Site
Fine location with frontage on three streets. Carrying $6500 first mortgage. For quick sale $6000 net cash for my equity. ADDRESS N. BOX 399, TIMES BRANCH.

HOLLYWOOD HILLSIDE HOME
Corner lot, 300 ft. on street. 9 rms. and 3 baths. Beautiful view. Never occupied. Acquired under foreclosure. Terms to suit. Owner, United Mortgage & Loan Corp., 727 S. Spring St. TR. 0901.

Best Buy in Hollywood
Will sac. for 60% of cost. 10-rm. mod. Spanish stuc. home. 5 beds. 4 tile baths, furnace heat. Hollywoodland at Beachwood ent. Gradle & Gard, DU. 9066

HOMEBUILDERS—TAKE LOOK. S.W. cor. Holly Knoll Dr. & Myra ave. (3 lots.) A Zone. Rigid restr. Exclusive neighborhood. Wond. view. Priced right for quick action. Drive east on Franklin to bridge, thence 1 blk. north. Get dope from diagram sign on lot. OWNER. YO. 3287 OR TH. 4446.

New Spanish Farm House
6 rooms, double gar., all tile roof, double frontage lot, paved streets, all improvements in & paid for. Owner. 1906 GRIFFITH PARK BOULEVARD. OL. 1730.

WEST HOLLYWOOD BUNGALOW COURT, finest res. dist. 10 dbls. furn. Elec. refrig., lot 80x190. Inc. $700 mo. $12,000 cash will handle. Price a real bargain. Own., HE. 5928.

ATTRACTIVE apartment site, lot 120x150, E. side, Hacienda Pl., ½ blk. to Fountain, nr. cars, school, stores. $18,000. EZ. tms. No exch. Agts. list. M. W. SHAW, Owner. OL. 4690.

BEAUTIFUL Spanish, day labor built home. 2-story, 9 rooms, cost $21,500. Straight mortgage $8000. 6%. Sacrifice $17,500. No trade. No agents. Shown by appointment only. GL. 2092.

SACRIFICE, artist's home, 2 blks. from shop. cen. & bus line. High ceil. studio liv. rm., 4 bdrms., 2 baths, patio, tile roof, flow. gar., tile kit., unit heat. system. HO. 3863.

LEAVING city, must sell at once 7-R. stucco, 3 bdrms. on large lot. small paymt. down. Owner, 8356 CASHIO ST. OX. 9066.

MUST sell beaut. home, 1966 No. Van Ness. 8 rms., stucco, center Hollyd. Also 2 lots. Make offer. Ward Heinsman, GR. 4902. Evenings, CR. 8663.

SAC. $2550 No. Hollywood res. 11700 La Maida. Gdn. & fireplace. Own., 143 29th st., Hermosa, Cal.

WANT bungalow from owner, $5000 to $7000, to trade on 7-room home in Westwood. OX. 3909. Dodd.

STOCK MARKET crash forces sale of this 60-ft. front lot for $3300 cash. Cost $4800. GR. 3502.

Want Hi-Grade Car
for eq. W. Hollywood lot. HU. 6324-J.

BEAUTIFUL new 3-bedr. English stucco. Priced for quick sale. 118 S. HARPER AVE.

FOR SALE, need tax money. Sacrifice 2 lots for less than ½ value. Price cash, $1275. GR. 0506.

7-ROOM bungalow No. of Sunset Blv. near Gardner. $9000. Mtg. $4000 at 7%. Terms. GR. 7938.

4-RM. double, $1500 down. Will trade. 4630 Fountain ave. MO. 13977.

SAC. my $12,500 Laurel Canyon home. $8500. $2500 down. GL. 4503.

BEVERLY HILLS— For Sale, Exchange, Etc.

SNAP! 2-bedrm. home, well loc., $1500 under price: $7250, easy tms. Own. 455 S. Almont Dr. OX. 6566.

LARGE residence lot, Beverly Hills, nr. Wilshire Blvd. Will sell at ½ price this week for cash. Owner, DU. 7551.

NEW 7-rm. bung., 3 bedrms., 2 baths. Elec. refrig. ½ blk. No. of Wilshire. 122 N. Hamel Dr. Owner. OX. 8313.

11-RM. house, lot 100x230, marvelous view, cost $35,000, sacrifice for $19,500. Terms. OX. 8183.

ARTHUR N. KELLEY CO. Beverly Hills Home Specialists. 132 Santa Monica Blvd. OX. 7088.

BEST BEVERLY HILLS BUYS GEO. E. READ, INC. Phone OXford 4177.

OWNER'S sac. beaut. Stanley Dr. lot nr. Wilshire Blvd. OL. 9091.

BEVERLY HILLS— For Sale, Exchange, Etc.

Bargain Hunters' Chance
715 No. Foothill Road. Beautiful Italian home, 9 rooms, 3 large bedrooms up, 2 tile baths and stall shower, 38 ft. living room, library, large dining room and breakfast room. Patio. Lot 80x180. Beautifully shrubbed. If you are looking for a bargain call Mr. Winchel, OXford 6151, for appointment.

LOU ROSE, Realtor
368 No. Beverly Drive, Beverly Hills

618 WALDEN
New, 11 rooms, front and rear stairways; a steal at $42,300. Open for inspection.

KEM & ELKINS
423 Camden Drive. OX. 1171

Beverly Hills Bargain
Will sac. this 6-rm. Span. stuc. bung. on large corner. 1 BLK. SO. OF BEVERLY BLVD. Just taken on exch. Price cut to $9950. GL. 2196.

104 NO. LA PERE
3 blks. west of Robertson Blvd.

FOR SALE—Just completed, 14 rms. 5 master bedrooms, 4 bathrooms, 3 servants' rooms, 2 baths; extra lavatory, 3-car garage. Lot 100x300. 1007 N. Roxbury Drive, north of Lexington. Open from 12 to 5 p.m. daily, including Sunday. Any time by appointment. Phone Santa Monica 21475.

DOUBLE BUNGALOW
OWNER LEAVING TOWN, their 10-rm. dbl. bungalow priced to sell. Easy terms or will consider good clear lot for equity. Call Mr. Heintz, OX. 6111, eves. West L.A. 32741. 339 N. Beverly Dr., Beverly Hills.

BARGAIN
Just completed, most beaut. 7-rm. 2-sty. home in Beverly. Qtred. oak flrs. beam ceilings. Sanitas & oil deco. thruout. Cor. lot, 1 blk. so. Wilshire. A real home at a price that will surprise you. See this place before buying. 157 S. Swall Dr. OX. 8781.

$17,000—NET
REDUCED FROM $19,500 216 S. LINDEN DRIVE This beaut. new 2-sty. Span. home, 4 bedr., 3 tile baths, the outstanding buy in Beverly. Good tms., buy direct from bldr. Open daily. OX. 4914. Eves. OX. 4388. No agents.

BIG SACRIFICE
Below cost, owner going south. Beautiful Spanish bungalow, garage corner lot near schools & park. 226 So. Le Doux Rd. 1 blk. from Wilshire Blvd. MAKE OFFER—DON'T DELAY. No agents, please. OX. 7841.

BEFORE YOU BUY
SEE MY 2-STORY BEAUTY AT 329 S. MAPLE DR. ONLY $14,900. Close to Wilshire. Gorgeous brand new home at price of a bung. Tile hall & stairs, lge. sep. liv. rm., inclos. patio, etc. Open 10-5. OX. 6169.

BEVERLY HILLS DISTRICT Nearly an acre, 107x325. Appraisal $18,000. Will sacrifice 50% for cash. Consider good trust deed. Owner. OX. 2503. Eves., WH. 6143.

OWNER'S SACRIFICE, 2-story English, 9 rms., 4 bedrms., 3 baths, 2-unit furnace, blk. north S.M. Blvd., lot 75x150, wonderful view mts. & city. Beautifully landscaped. Full price $19,000. OX. 8471.

UNUSUALLY attractive home, furnished or unfurn., 2 master bedrms., servants qtrs., 2-car gar. Paved, enclosed garden. Owner, OX. 9032.

PERPETUAL View Estate in Brentwood, 215 ft. front by 140 ft. deep. All improvements in. $8000. Phil Norton. VAn. 7151.

LOT SPECIAL JUST OFF WILSHIRE RESIDENCE LOT, $3625 CALL OX. 6169. SUN., OR. 4173.

SELECT listings of Beverly Hills, Holmby Hills and Bel-Air properties LEE COGGINS. 441 Beverly Dr. CR. 6505.

NORTON & STORMER, REALTORS Specializing in Santa Monica and Brentwood exclusive homes. San Vicente at 26th, Santa Monica.

WANT 6-rm. home Beverly or W. Holly'd to $25,000. Offer clear Holly'd prop. and cash. Peell. OX. 8603.

APARTMENT house lot, 60 ft. front, near Beverly-Wilshire Hotel. Price $9500. OX. 5801.

WELL built hse., 2 bedr., 1 bath, beaut. yard, easy terms. Will trade equity for lot. 125 No. Palm Dr. OX. 4097.

50-FT. res. lot, ½ blk. s. Wilsh. $3250, paved st. Owner. Tues. OX. 1251.

WESTWOOD HILLS— For Sale, Exchange, Etc.

DON'T MISS THIS For sale, new 7-room Spanish bungalow, mahogany floor, 2 baths. The most beautiful home in Westwood. Easy terms. Open inspection. 10474 Almayo, Westwood, 1 block north of Pico, 1 block west of Beverly Glen Blvd. Phone OX. 1405.

BEAUTIFUL SPANISH HOME Near University. Wonderful views that cannot be obstructed. 9 rooms, 3 baths, 3 garages. Can be sold furnished or unfurnished. Open for inspection every day from 9 to 5. This home must be seen to be appreciated. Drive out Wilshire Blvd. to Beverly Glen, go 2 blocks north, turn left on Woodruff ave. 1 blk. to 531.

LOT in Westwood, priced to sell at once. Contractors invited to investigate this bargain. Call Mr. Larsen, WH. 2404.

FINE corner lot near Wilshire Blvd. Cost me $5200. Will sacrifice for $3800. Terms. WY. 2072.

NEW 5-room house near new university, $3200, $200 cash, bal. like rent. Box 25, Beverly Hills.

7-RM. Spanish, entry hall, skylight, unit heat, 2 baths. $12,500. Take lot or 5-rooms. OX. 3080.

HAVE cash for good Westwood lot equities. OX. 2503. Eves., WH. 6143.

GLENDALE— For Sale, Exchange, Etc.

EXQUISITE SPANISH
6 ROOMS, 2 BEDROOMS Palatial living room, beamed ceiling, beautiful dining and breakfast rooms. Luxurious bath, full tiled separate shower. Real mahogany, interior stucco tastefully decorated. Inlaid floors, artistic real tiled fireplace, unit heat. Heavy foundation and timbers, hand made tile roof, plastered garage, high walled patio, fish ponds, trees, costly bulbs, flowers and shrubs. ONLY $7500. $1500 DOWN. OTTO G. WILDEY CO., LTD. 220 W. Broadway. Douglas 250.

New 2-Story Stucco
FULL RED TILE ROOF 2 TILE BATHS, ELECTRIC ICER FIVE SLEEPING ROOMS

$10,500—$2000 Cash
WONDERFUL NEW HOME, tiled entrance hall, tiled stairway, round top plate window, real mahogany woodwork, all walls beautifully decorated in oil. We can show you ALL of the BEST BUYS. Open Sunday.

Greenlaw Realty Co.
R. N. GREENLAW, REALTOR. 148 So. Brand. Douglas 8201.

A REAL BUY
Nothing like it at this unheard of price for property located ½ block above Kenneth on Pacific. 7-room modern home on fenced lot 62x180. Only $11,500. Clear. $1500 cash will handle. This property has just been foreclosed and is for sale at foreclosure price. W. L. TWINING 108 West Wilson ave. Douglas 6066.

L. H. WILSON
Specializing in improved and vacant industrial properties in and adjacent to Glendale and Burbank. Office, 1830 S. San Fernando Road. CApitol 1714 Douglas 1551.

BEAUTIFUL ENGLISH
Near schools, car; wonderful yard front and rear. Price $4500. $1500 down. SHOOK & HIGHSMITH 116 So. Brand, Realtors. Doug. 2500.

H. L. MILLER CO.
Real Estate, Insurance, Loans 213 E. BROADWAY, GLENDALE Phone Douglas 832.

5-RM. stucco in Verdugo Woodlands. Lot 60x130. Dbl. gar. Good cond. Barg. Flowers, fruit. Owner, corner, 3942 Canada Blvd., Glendale.

DUPLEX & rear cottage, 3 rentals. Income $105 mo. Price $12,000. Terms. Owner, 1324 E. HARVARD.

VERY pretty, all large, 7 rms. Spanish corner home in Glendale foothills. 419 Cameron Pl. cor. Jackson.

A good 2-sty. 8-r. home in Sparr Hts. at $5000, below cost. Own., OR. 5874.

EAGLE ROCK For Sale, Exchange, Etc.

$6290, $500 CASH, bal. as rent. 6-rm. stucco, 3 bdrms. SACRIFICE SALE. WORTH $7800. J. C. RICHARDSON REALTY CO. 5048 Eagle Rock Blvd.

FOR RENT—Completely furnished 6-rm. home, 2 bdrms., $65. AL. 8274. 1814 COLORADO BLVD.

PASADENA— For Sale, Exchange, Etc.

CLOSE-IN 8-rm., 2 baths, charming home. Lot 107x180. Large trees. Owner moved away. $13,500. Hosan Co., sales & rentals. 379 E. Colorado st., Pasa. Ter. 2151. Est. 19 years.

6-RM. house, attic, lot 75x206. Fruit trees, chicken runs. Bargain. Owner, Sterling 0464. L.A., UN. 8737.

ALHAMBRA— For Sale, Exchange, Etc.

1615 S. Monterey st. A BARGAIN. New 6-rm. stucco. O. W. Grabler. 38 N. Garfield. Phone 3974.

SAN MARINO— For Sale, Exchange, Etc.

MODEL 8-room Spanish home, 4 bedrooms, 3 tile baths, 2 large dressing rooms, beautifully landscaped lot close to Hotel Huntington. $18,500 cash. 2720 Ardmore Rd., near El Molino and Old Mill Rd.

CITY LOTS AND LANDS— For Sale —52

SACRIFICE
Break in stock market forces sacrifice price in marvelous homesite in Hollywood's finest residential section. Wonderful view with all improvements in and paid for. Transportation to the lot. Phone MR. DEBOL. HOllywood 1348.

Here's a Gift
Beverly Blvd., near St. Andrews. B Zone. Wonderful apt. site. Worth $25,000. Will sell for $18,000. Owner needs help. Mr. Spencer.

S. A. Greenlee Co., Inc.
5314 Wilshire Blvd. OR. 1188.

NORTH OF WILSHIRE BLVD. IN EXCLUSIVE WESTWOOD HILLS 60-FT. FRONTAGE, ONLY $3900 FOR FINE HOMESITE NEAR UNIVERSITY OF CALIFORNIA. All improvements such as concrete streets, ornamental electroliers, trees, curbs, sidewalks, sewers, underground conduit, included in price. Phone Mrs. Kline, HO. 7904 or eves. OX. 3996.

A REALLY REMARKABLE BARGAIN 100-ft. lot on San Vicente Blvd. in Brentwood Park, easily worth $12,500, for quick cash sale at $8400. Courtesy to brokers. BRENTWOOD REALTY CO., 12930 San Vicente Bl. Phone Santa Monica 21228.

APT. LOT SPECIAL
$10,000 REDUCTION LOMA DR. & CROWN HILL NUETZEL, OWNER. 1319 Loew's State Bldg. VA. 2843.

MAJOR INTERSECTION CORNER 90-ft. corner at $200 per ft. less than present selling prices. Absolutely the best buy between Westlake Park and the ocean. Call MU. 4331. Sta. 39.

$2500 WONDERFUL VIEW LOT 13 minutes from downtown Hollywood way; nr. schools and stores, suitable for home or income. Pay only $250 dn., bal. 3 yrs. OL. 4410.

BUILDERS ATTENTION 80 large lots, some 230 ft. in depth, between COMPTON and WATTS, near CENTRAL ave. This is in the oil territory. Will sacrifice to raise cash. OWNER. OR. 1512.

40-FOOT DOUBLE FRONTAGE LOT, concrete paved, both streets paid for, overlooking Silver Lake. Near stores, schools, bus line. Only $275 cash, balance easy. OLympia 6303.

SACRIFICE Lost money on stock market. Must sell S.E. cor. Pacific & Elk st., Glendale. 100x125. Will sell for $7500. Sm. paymt. down. Owner. YO. 7550.

BELIEVE IT OR NOT
45 FT. LOT WESTERN AVE. NR. 82 ST. $4250. TERMS. 8327 WESTERN AVE. YO. 4210.

50-FT. LOTS on 70th and 71st sts. betw. Hoover and Vermont. $2350 plus street improvements. Easy tms. GEO. H. PECK, owner. 1264 S. Hill st. WE. 5093. Ask for MR. HILL.

APT. OR HOTEL SITE 60x135 on Mariposa between 7th & 8th. Will sacrifice for cash. Owner, OR. 1512.

TWO clear lots, Marshall Manor tract on McLaughlin st. Terms. E. L. Poor, Ojai, Calif., or see S. C. Gould, Willard Hotel, Los Angeles, evenings.

MUST sell cor. 75x142 ft. on Van Nuys Blvd., Pacoima, Calif. Inquire 13207 Van Nuys Blvd. Address P.O. box 324, Pacoima.

APT. SITE BARGAIN
60x130, Cochran ave. near Wilshire. Best dist. in L.A. Owner. OR. 1352.

$2750 Between Los Feliz & Sunset Blvds. Marvelous view. Cor. 60x172. Only $275 down. Balance 3 yrs. OL. 7606.

ATTENTION BUILDERS R-zone cor. lot 70x135 near Sunset & Gardner, worth $300 per ft. but $200 takes it. Owner, GR. 7838.

50x138 TO alley, apt. site, 150 ft. so. of 7 st., west of Union; mortgage $15,000. Offer for equity. Owner. 1200 W. 8TH ST. DR. 1002.

LARGE lot just off Los Feliz, between Vermont and Western, sacrifice for quick sale. $8800. Terms if desired. OR. 1180.

THE BEST VIEW LOT, Los Feliz Hills, highly restricted & surrounded by beautiful homes. Price $4750. Reasonable terms. Own. TH. 8981.

50x150 D. ZONE. N. Benton Way. Paved st. & alley. Can move house on. Low price & good terms. OL. 1716.

$3450. BEAUTIFUL view lot, 55x184, on Point View, near Pico. M. E. Haven, 8737 W. Pico. OR. 4286.

TO settle Estate, sac. apt. lot 50x140. Hi ground, nr. 17th & Vineyard. $2800. OWN., 2626 W. 17th st.

MUST sell Westwood residence, cor. lot, nr. Santa Monica Blvd. Worth $4000; take $2750. CR. 4261.

ADVANCING value, close in, bet. W. 7 & 8, incl. 10-rm. house, ready for bus. improvement. Owner, ME. 0132.

EASTERN client says sell two 60-ft. lots on Reid ave., ½ blk. from Washington Blvd. A pickup. WE. 9661.

GOOD corner on Riverside Dr. at bargain. Write to W. C. S., 1780 Casa Grande, Pasadena. Phone Ster. 2546.

BUILDERS steal. 50-ft. duplex lot, N. of Pico. Near Redondo. Only $3150. Want action. Phone OR. 9604.

I draw plans, $5 given for name of anyone you know going to build. Address 831 W. 1ST.

BUSINESS LOT 50x150 Sacrificed at $8000. Opposite Universal City. $1500 cash. HE. 2117.

FAIRFAX, 51 ft. $2350
Res. lot bl. fr. Wils. Blv. $3250
Apt. cor. 57x125. $4250. WH. 8532.

OWNER SAC. 2 big view lots, small house. $1000 for all, paved st. 15 ft. alley. Ph. Eves. DR. 1851.

APARTMENT site. Must be sold at once. Fine location in Hollywood. HE. 3852. No agents.

$13,000 "B" Zone lot, Hollywood for $7500. Fine apt. dist. $1000 down. bal. 1 yrs. 8%. Owner TU. 2733.

FOR SALE or exchange, 4 fine lots at Cahuenga Park near Ventura Blvd. Mosher, 3717 Wilshire Blvd. DR. 3163.

3 LOTS, 40x140 to alley on 92nd near Avalon at $1100 each. Owner, 6301 S. SAN PEDRO. TH. 5794.

BUILDERS ATTENTION — B ZONE lot $6250. West of Vermont, near Melrose. OL. 0663.

CLOSE-IN APT. SITE Lot 52x128, 5 rentals with gars. Widow's sacrifice. 2698 W. 10th. DR. 0081.

A-1 APARTMENT house site, bargain. Courtesy to agents. 4933 Maplewood Ave.

DANDY Beverly Hills res. lot, $3850. west of Robertson near Wilshire. OX. 8852. CR. 4361.

BIG sacrifice, must sell quick best apt. site 1 block campus, U.C.L.A. No trades. Owner. HO. 6540.

VERMONT AVENUE 50x140 cheap for quick sale. $10,000 cash, bal. mtg. WA. 8209.

LARGE apt. lot, faces two streets and 14-ft. alley, Vineyard and Washington. $10,000. Owner. OR. 4271.

3 10-FT. lots unrestricted, dbl. front. So. L. A. $6000. Worth dbl. Taylor, Owner. The Willmore, Long Beach.

BIG lot, 55 ft. 108 rear. B zone, nr. 3d & Fairfax. Can move building on. London Rlty. 7001 Melrose. OR. 1124.

SACRIFICE. $7000, terms, north of Los Feliz, wonderful knoll view lot, high-class. Douglas 230-J evenings.

WESTWOOD. Here's a real buy. 60-ft. duplex lot. L. Bullock, MU. 8111.

B ZONE, 4th st. near Sweetzer. 50x135 $3550. GATES. VA. 8181.

LOT, 45-ft. frt., 1 blk. s. Pico Blvd. $1500 cash or trms. Owner, OR. 4276.

LOT on Stearns Dr., nr. Cathay Circle. Sac. 3733 S. Cimarron. RO. 5461.

B ZONE 4TH ST. NEAR SWEETZER 50x125. $3850. GATES. VA. 8181.

SNAP. 50 ft. north off Pico, nr. Redondo Blvd. $3100. 5063 W. PICO.

BUSINESS PROPERTY— For Sale —53

25% Net Income
ON $6000 CASH INVESTMENT Beverly, nr. La Brea, brick business bldg. Leases 3-10 yrs. Dana & Eaton, 111 S. La Brea. OR. 1351.

BEST buy on Beverly Blvd. near new Fairfax Theater. 50x130. $15,500. Will sell for $20,000 when theater is finished. $5500 cash. bal. 7%. Ben Bell. TU. 4336. 740 S. Broadway.

Melrose Ave. Is Booming
80 ft. corner, east of La Brea. $100 A FT. UNDERPRICED Small cash payt. Cornitius. OR. 1143.

CLOSING an estate. S.W. cor. Sunset Blvd. & Curson st. 80x160. Good income. $75,000. Terms. Also N.E. cor. Main & 64th st. 50x130. Terms. AX. 2581. G. Dombrowski. 4273 S. Bdwy.

SHOWS 18% net on [illegible] investment. Nr. 10th & Crenshaw, leased 5 yrs. $23,500. worth $30,000. Ben Bell, TU. 4336. 740 S. BROADWAY.

55x120-FT. business lot on Sunset Blvd. at Highland. $10,000 underpriced. Will take $45,000. Quick action. Terms to suit. GR. 0462.

MAJOR business cor. ready for improvement. bet. Beverly & Ocean. $165 per ft. Hiller & Oldfield. 12833 San Vicente Blvd. S. M. 23627.

[illegible] 50-ft. front. Hancock Pk.

W. E. JACOBSEN CO.
[illegible]

LARGE COR. BUSY BLVD. DRIVE IN MARKET $75,000. WANT CLEAR house or lots to ½ value. WA 4521.

BROADWAY bus. corner, 45x131, improved; some trade. Owner. $930 SO BROADWAY.

SACRIFICE. lot 135x127, 16-r. dbl. on Western near 16th. Chappell. 608 S. Spring st.

BUSINESS PROPERTY— For Sale —53

[illegible]

Unusual Apportunity
$85,000. Spring St. fee. Subject to attractive 99-year lease, secured by a 7-story building. SEE—O. J. ANSTEAD

Harold G. Ferguson Corp.
736 S. Spring St. TR. 2804.

Best Buy In L. A.
Opportunity to double your money. A business corner for half the amount other property selling for. Phone RO. 5417.

Beverly Blvd. Improved
Nr. La Brea. Sacrifice. $10,000 below market. Make us prove it. Also have a Fairfax steal nr. theater site. Call WH. 1138. OR. 1161.

CENTRAL AV. AT PICO
78x178—OR 13,243 SQ. FEET $17,500 OWN., 2310 S. VERMONT. RE. 6824.

80x110 3RD. STREET
YOU CAN'T BEAT IT, for a buy $12,000, only $3000 cash, bal. 7%. near Sweetzer ave. Old bonds paid. Guy M. Bunch, Realtor. WH. 2311.

SO. BDWY. lot 70x118 to alley, nr. 60 st. Sell $5000 eq. for $3500 cash. OWNER. EM. 8413.

BEST buy in business lot on La Brea just N. of Melrose. 40 ft. frontage. $400 ft. Ph. HE. 0370.

SACRIFICE. La Brea cor., south of Wilshire. Call owner, CR. 5450.

75-FT. frontage for sale at best reasonable offer. TU. 4166.

INDUSTRIAL PROPERTY— For Sale and Exchange —56

INDUSTRIAL sites. E. 27 st., nr. Santa Fe. 290x132 & 124x136. Bargains. Route 1, box 280, Artesia.

SALE, exch. or lease, 1233 W. [illegible] old house, owner. TU. 5567 after 10 a.m. DU. 0202 eves. & mornings.

$12,500—E 18 st. near Central. 128 by 110. 5 houses. Phone AT. 6112.

INCOME PROPERTY— For Sale —57

THE SADDEST THING
In all the World, is when a person's "Broke," but what's bad for one, is GOOD for you.

FOR SALE. Income Santa Monica, lot 130x160, improved modern 4-flat & 7 houses. Inc. $400 month. Block from ocean. One of few LARGE lots left, suitable for Hotel or Apartments. Land alone will easily be worth $75,000 in short time, $55,000. Subject Bank loan $15,000. Bal. cash.

FOR SALE. Income new mod. 4-FLAT La Brea district, $17,000. Absolutely $8000 less than production COST. $3000 down, bal. 3 yrs., 7%.

FOR SALE. Business, 6 stores on CORNER. LEASED. $32,500.

FOR SALE. Business, new modern BRICK. Leased Vegetables, Grocery, Market, etc. $21,300.

FOR EXCHANGE. Beautiful 2-story home Santa Monica. 3 bedrms., 3 baths, $30,000. Want business prty. up to $40,000. Ass. & add cash.

LIST WITH WEST for Sale or Exchange.

S. H. WEST & CO. INC.
6777 Hollywood Blvd. GL. [illegible]

IF YOU KNOW SACRIFICE Look at 2-story Span. duplex. 7-8 rooms, 3 baths each, 3-car garage. L. A. High dist. Fine home or investment. Upper open. $12,500. Due 2 yrs. $3850 cash takes it. Act quick. C. E. Simpson, 332 Riverdale Drive, Glendale. Ph. DOuglas [illegible]

FORCED SALE
$5000 underpriced, well built 12-rm. duplex, rm. for 8 more units on one lot. 1 blk. to Fairfax Hi in Hollywood. All rented. Cut price $9750, only $1750 cash. 7653 Melrose. GR. 4633. eves. OX. 4093.

SOUTH BROADWAY
S.W. corner at 63rd St., 50x120 to alley. Income $100 mo. $16,000. $3000 handles. Owner, E. R. Abbott, phone office, TR. 1373, or residence MO. 12972.

11-RM. duplex, 5 rooms up & 7 rms. down. 4 baths, 4 gar. on alley, ½ block north of Wilshire & west of Robertson. Price $18,000. Will take $2300 cash on $6000 equity. $150 mo. income. No agents. Call owner for appt. YO. 8114.

MUST SELL 8-rm. double, paying better than 9%. Lot 50x140. No assessments. 3 blocks to school. Car and church. Washington dist. high ground. $6650. Very easy terms. CR. 6806.

INCOMPARABLE DUPLEX New 14 large rms. Complete in all respects. Exquisite decorations. Best construction. Located 633 S. 6th St. Open for inspection. OWNER. Washington 1474.

CORNER DUPLEX STEAL Only $12,500 for new 14-rm. stucco duplex, 6 bdrms., 4 colored tile baths, showers, Frigidaire, unit heat. $16,000 val. Schiller. EX. 2825.

NO GAMBLE HERE
Double on Normandie $11,000
Double nr. Wilshire & Maple 12,500
Duplex nr. L.A. High 13,500
[illegible] 0071.

FURN. duplex, mod. stucco. Income $72.50 mo. 4 rms. each side, full gar. $5800. Incumb. $3800, payable $23.34 mo. $1000 dn. 8514 Long Beach Blvd. LA. 2431, eve. LA. 3438.

NEW 4-unit furnished apt., adjacent high school, city park & swimming pool. 13% on investment; terms, no trade. 3103 Whittier Blvd., Montebello. Ph. 431.

$5000 ON YELLOW CAB LINE Double bungalow 5 & 4 rms. each side, new, rented; lot alone worth $4000. Terms. 4110 Pasadena Ave. GArf. 9951. Eves. GArf. 3478.

SNAP. $5500 INCOME. 2-STY. BRICK corner. Cost $45,600. Pay me $6500 cash & $4500 bung. or lot. It's yours with $4500 furniture. Assume [illegible] Own. 408 S. Spring. Rm. 921.

A BEAUTY 14-rm. duplex, 3 b.-rooms, 2 baths, ultra modern, leased $130 mo. Fine transp. Sacrifice $10,300, terms. Mr. STRECK. GR. 6906.

CLOSE-IN bargain, $7000—loss your gain, 4-flat & bung., good income. $16,750. $4250 cash. Cost $28,750. Ben Bell. TU. 4336. 740 S. Bdwy.

ANNUAL income $5000. Price $40,000. 1-4 cash. [illegible] pay. mo. bal. trade. Address R. box 411, Times Branch.

$65,000 INCOME property, will take Trans-America Corp. stock at 10% above the market for all or ½ of bal. for balance. EX. [illegible]

SACRIFICE $8400 equity, $7500 cash. Res. income $2220 [illegible] 7%. No brokers. Address M. box 333. Times Branch.

MUST SELL $9000 equity in dpl. bung., furn. & rented. Income $150 mo. Best offer takes it by Mon. EX. 9352.

2 BRICK stores, clear, leased, with small homes, income $130 mo. Take res. lot part payment. Owner, Address Z. box 26, Times Office.

SNAP, double store bldg. Three business lots, stores leased. Fountain fully equipped. Gas station. [illegible]

7 UNITS, FURNISHED, HOLLYWOOD 25% net on investment, paid $25,000. Sac. $19,500, no trades. Leaving city. Owner, box 712 Hollywood Sta.

SHOWS 35% net on $10,000 invested. New 10 fam. furn. filled, nr. Wilshire. Ben Bell, TU. 4336. 740 S. BROADWAY.

4 DOUBLES, 4 lots, [illegible] Broadway. Value $20,000. Quick sale. 25% off. TH. 1935. [illegible]

INCOME prop. north of Adams. 50x150, 12 rms., 4 apts., cottage, 4 gars. $15,000. Want Hollywood res. or place. Submit owner. HU. 4748.

SAC. Wils.-Bev. 4-fl., Lv. city. $17,500. 1 mtg. $10,500, $2500 dn. Own. HE. 6310.

99-YR. lease, large improved intersection corner, security, $15,000. Bargain. 33% net. THOMAS. TR. 4164.

FLATS, 20 rms., near Bdwy. & 41 Pl. Income $300; [illegible] M. A. Miller. 442 W. 48 st. AX. [illegible]

14-ROOM house with lot, near 1st and Bunker Hill. $7000. Inquire 118 S. Hope st.

3 HOUSES, 52x136, nr. 28th & Vermont. Will sell for less than lot value. 1230 W. JEFFERSON.

12-UNIT bungalow court, furnished. Inc. $384 mo. Bargain for quick sale. Owner. 833 Juanita ave. [illegible]

MONTEBELLO Park. $7500 buys new stucco duplex, 10 rms. furn. fine gar. Inc. $90. Owner. AX. 2002.

EXCEPTIONAL 5-rm. 4-fam. flat, nr. Santa Monica & Western. Real bargain. Snyder, 860 N. Western.

$5000 YR. inc. frame apt. house, furnished, nr. 3 & Figueroa. [illegible] Terms. TU. 3297.

NEW 8 4-rm. apts. Genesee nr. Beverly. $30,000. $11,500 cash handles. Inc. $360. Call Mr. Storrs. WH. 1107.

1635 N. HIGHLAND, 8-room duplex. $14,500. Small payment down. Will consider trade. OR. 1178.

SEE this fine new 12-rm. duplex, 4 rms. apts. above. $225 income. $2500 cash, easy terms. Owner. RO. 3692.

NEW furn. solid brick apt., Wilshire-La Brea dist. No vacancies. [illegible] cash. Owner. EM. 8109.

4-RM. double, 3-rm. rear house. No. car, close in. $5300; worth $6500. 3626 Blower st. WE. 6381.

RIPE for apt. house, the property at 1115 S. WESTLAKE. DU. 4079.

$4500; 3 & 4-rm. dbl. redec. Street work pd. Nr. red car. OX. 9279.

CASTLES Argyle Arms, Hollyd. Select, big income. GR. 2848, 11-12.

SACRIFICE 8 improved properties $15,000 cash takes all. Own. OR 4486.

DUPLEX, 14 rms., 4 baths, $12,500. Inc. $145 mo. $2300 cash. OX. 5886.

JUST completed, 12-unit bung. court. Modern, conv. Sac. Owner. HU. 4069.

$6500. BARG. Mod. 8-rm. dbl. cor. nr. Wash'ston & Crenshaw, EM. 1151.

INCOME PROPERTY—
For Sale —57

100 Rms. Apt. $135,000

Only $25,000 down. 4-sty. brick comp. furn., practically new apt. house, near Ambassador Hotel. Inc. $2400 mo. Finance Co.'s sacrifice. No trades. Ask Mr. Kris. 631 N. Coronado Terrace. DR. 6148.

4-FLAT, 4 rms. each, extra beds, auto. heaters, large porches, gars., $17,500. OWNER, 3020 Kenwood ave.

$80 MO. inc. $6000, 3 rentals on 1 lot. 5151 W. Adams.

$3000 DN., some trade, lot 52x150, 26 rms. 918 W. 18 st. OL. 7226.

$10,000 eq. in new 8-fam., off Beverly. $3500. Balance 6%. RO. 1064.

SUBURBAN PROPERTY—
For Sale —58

NEW 6-R. stucco home. Never occupied, all h.w. floors, tile bath and sink, corner 80x150, fenced. Sofi Blvd. 25 m. L.A. Valencia orange district. Very desirable. $5750, including bal. bldg. loan $7700. Take some cash and clear. Phone YOrk 4928, 718 W. 99th St., L. A.

BEST BUY IN ARCADIA: 1½ acres in close-in district; good 5-rm. home, 3-rm. house in rear, & equipment for 1500 chickens. Place all fenced. Fine orchard. Price 25% below cost. SCHWARZKOPF REALTY CO. 1 North Santa Anita Avenue, 808 W. Huntington Blvd. ARCADIA.

AVOCADO LAND, FROSTLESS, 2½ acres, abundance cheap water, near Whittier, accessible to transportation, adjoining 2½ acres produced $12,000 this year; sacrifice at half price to avoid foreclosure. Terms. Truslow Inv. Co., 3516 E. 1st, cor. Indiana. AN. 6506. Open Sun., Mon.

Grow Winter Flowers

where $2000 to $3000 per acre is being made. Some bulblets furnished. 1 or more acres on easy terms. Address M. box 369, Times Office.

ONLY $10 MONTH

Beautiful fruit-covered 1-4 acre in heart of Studio City, North Hollywood. OWNER, OXford 7851.

3 Acres, Vermont Ave.

6-rm. house, 130 fruit trees. 19612 S. Vermont. $14,000. Swarts, HO. 2155.

ACCT. death, going to Chi. Sac. 130x316 4-r. furn. bung. Var. fruits, chicks., tools. $6500, $2000 dn. 714 E. Newmark ave., Monterey Park.

LOT 25x132, Torrance Annex. Heart of oil wells. Cheap for cash. See owner, 12433 Walsh ave., Barnes City.

70 A. LAND bet. beach & L. A. Must sell. Great bargain. MU. 8970.

FULL acre, close, Ventura Blvd., gas, water, elec. Owner, RO. 1591, eves.

El Monte

OUR acre homesite at low price. Small down payment. Have real barg. 10-a. walnut grove. Lambert & Hayes. ph. El Monte 202. Sundays 126-W.

Huntington Park

SAC.—BEST OFFER

Takes my choice new 7-rm. home, located best section Walnut Pk. See owner, 2641 Flower st. LA. 3983.

Inglewood

4-RM. house, lge. lot, $2300 cash, tms. $3000. Oil rights. Call 634 Hill st., Inglewood. Also 3 mtg. lots $1500 ea. 50x160.

San Fernando Valley

FOR BARGAINS in San Fernando Valley property and exchange, see W. T. Burr, Room 311, Munn Bldg., San Fernando. Phone RED 61.

10 AC. bearing walnuts. Beautiful homesite, no assessments. $1475 pr. ac. Easy terms. Paving, light, water. Owner, box 153, Sepulveda, Cal.

SACRIFICE 5-acre, house, chick. equip. $3250. Reseda. Ownr. RO. 6632.

Temple City

5-RM. mod. home, 100x183 lot, $6000; also some except. buys in poultry ranches. R. Thornton Smith, Realtor, Temple City, Cal.

Van Nuys

SHERMAN WAY BEAUTIFUL

1½ A., 5-rm. Colonial, lawn, trees, flowers. A real country home. Sacrifice. OWNER, 15437 Sherman Way.

PRICE $3600. Mod. home on blvd. Faces 2 sts. Gas, water, elect. E Van Nuys. Call owner, MO. 11332.

BEACH PROPERTY—
For Sale —59

HERMOSA BEACH

Eastern owner says sell, large business lot on Pier Ave. Big corner apt. or court site, resid. lot. Must be sold at any reasonable price, for particulars address owner's agent, box 112, Hermosa Beach, Cal.

MANHATTAN Beach pretty new 2-bdr. house, hardwood floors & finish, sewer, electricity, etc. Street & alley paved. Rare bargain. Your terms. Ph. UN. 9224.

OCEAN FRONT

Level lot 35x120 at original price. $600 handles. Accretion rights. Address M. box 395, Times Branch.

BARGAIN, Spanish stuc., almost new, 2 bedrms., 2 baths, best residential section of Santa Monica, close to beach. Owner, a real buy. $28,500. Address E. box 286, Times Office.

MANHATTAN BEACH, 5-rm. cottage, furnished, 200 yds. from sea, bath, garage, price $4250, terms. Address F. box 100, Times Office.

MAKE OFFER for 2 beach cottages, Las Flores Canyon, 1 blk. from beach. Craigmile, CA. 2499.

2 BEACH lots near Pierpont Bay, $750 ea. Snap. 3819 W. Washington.

$3500 BEACH COTTAGE AT HERMOSA, FOR $1500. VE. 6846.

OCEAN front lot, cor. 10th. $6000. W. L. Williams, 4 Pier ave., Hermosa.

POULTRY AND RABBIT—
Ranches for Sale —60

CIRCUMSTANCES force builder to make tremendous sacrifice on new 4-room stucco home, 50x201 on paved boulevard, mahogany woodwork, glazed tile in color in bath and sink, automatic water heater, etc. Only $4750, $1000 down. Phone Gilenite 5677.

SMALL FARMS—Full half acre, soft soil. For poultry or anything that grows. High, dry, healthy, comfortable. Near blvd., car line. Fine location, Valencia orange district. 28 m. L. A. Only 3 left out of 30. Low as $30 cash. Phone YOrk 4928, 718 W. 99th St., L. A.

1-ACRE, 3-room house, A-1 soil. Chp. water under pressure. Fine for chickens or rabbits. Located east of Ontario. Total price $1250, $150 down and $15 per month, including interest. No trades, no agents. F. O. box 182, ONTARIO, CAL.

1 ACRE, fully equipt. for 1200 hens, fruit & shrubbery. New 7-rm. home, tile bath, extra lavatory. 700 laying hens & pullets. Income $30 a week now. Sac. by owner. 19811 STAGG ST. Box 83, Reseda.

IF you want a modern city home with everything needed, on a corner surrounded by orange trees, equipped for chickens, see this acre. Cor. Herrick & Ryan in olive grove nr. San Fernando. S. N. Dutcher.

CHICK. ranch, small house, walnut trees, near Van Nuys. This place will be sold $1500 under value. See this at once. Owner, address M. box 396, Times Branch.

HALF acre, 4-rm. house, garage, variety of fruit trees. Price $3250. Easy terms. No trades. GEO STENGAARD, 211 First Natl. Bldg., Pomona, or 1580 E. 5th, Pomona.

EXTRA fine one-acre ranch with 900 hens. Arcadia. About $4000 cash required. D. L. Croft, 47 E. Walnut st., Pasa. Ter. 6312. Res. Ster. 3209.

SALE or quick lease, my 2½-A. home, clear, 7-R. house, fruit, large equip. operating. Dora Suydam, 1314 So. Mayflower, Monrovia, Cal.

½ A. 4-rm. house, fruit trees, equip. for 600 hens. $2500. $500 cash, $30 mo. Steele, 144 W. Elmonte St., BALDWIN PARK.

WOULD U buy most beaut. $12,000 chicken ranch in Calif. for $11,850? A. HARRINGTON, Huntington Dr., Duarte, phone Black 324.

BARGAIN. Com. acre, 6-r. home, close to Van Nuys. $4500, terms. Van Nuys Mortgage & Sec. Co., 6330 V. N. Blvd., VAN NUYS.

COML. acre (175x260,) 4-rm. house, equip. 600 hens, in Rosemead. $5250, only $750 down. Blue Realty Co., 2000 Valley Blvd., Rosemead.

BARGAIN. Com. acre, 6-R. home close to Van Nuys. $4500, terms. Van Nuys Mortgage & Sec. Co., 6330 V. N. Blvd., VAN NUYS.

CHICKEN ranch close in. Will take bung. or lot in trade. Address E. box 293, Times Office.

SEE our "Poultryettes"—best one-man poultry ranch. Keiser Rlty. Co. 1548 Valley Blvd., Rosemead, Calif.

HOUSE WANTED for cor. orange grove. 5 acres, 12 yrs. old. Water, 5 rms., ckn. hse. $8500. Box 173, Alhambra.

FULL acre, close, Ventura Blvd. All improve. paid. Own. RO. 1591 eves.

COUNTRY PROPERTY—
For Sale —61

THREE acres, $10 down $10 per mo., full price $465; no interest, near new chicken colony. Address F. box 291, Times Office.

FROSTLESS avocado orchard soon in bearing as low as $1750 per acre. Abundant water. Raymond Wayman, Fallbrook.

FOR good buys in poultry ranches, groves, acreage, trades. W. A. SINCLAIR, 113 So. Sierra ave., Fontana, Calif.

730 ACRES, ideal turkey ranch, Soledad Canyon, near Acton. $10 acre. Address F. box 162, Times Office.

FALLBROOK. 20 A. on blvd. Avocado, citrus, nursery land, shallow water, $6500. Box 23, Carlsbad, Cal.

SELL or exch. choice 20 acres on blvd. Imperial Valley. Address F. box 233, Times Office.

SOUTHERN Pacific Railroad Lands. Long term payments. Land Dept., 836 PACIFIC ELECTRIC BLDG.

COUNTRY PROPERTY—
For Sale —61

Beautiful Spanish Estate

The remaining 160 acres of Rancho Buena Vista, located 7 miles from Oceanside on the Inland Highway, with original 150-year-old hacienda, modernized. Grounds and patio consist of beautiful foliage, swimming pool, all inclosed with high wall. Entire property has district irrigation water and two good wells. 15 acres with house are in young oranges and walnuts and may be purchased separately. Of the remaining 85 acres, 40 acres are flat land of which 25 acres are in young walnuts, interplanted with vegetables. The balance is rich avocado and vegetable land. Frank R. Hart. EDWIN G. HART, INC. 724 Van Nuys Bldg. TR. 4521.

New Mexico Ranches

Have just returned from a trip through New Mexico & now have several tracts of land ranging from 4000 to 100,000 acres in extent suitable for cattle and sheep at $2.50 to $5 per acre. No investment safer and surer of future profit than good low-priced land in the West. F. Winstanley or J. T. Cutter, 726 Pacific Natl. Bldg. TR. 7233.

30-A. PEAR ORCHARD

Previously held at $45,000, full bearing, well watered, on paved blvd. and in excellent cond. As result of trade this property can now be bought by quick action for $19,000. BRENTWOOD REALTY CO., 12930 San Vicente Blvd. Ph Santa Monica 21226.

10 ACRES near Lancaster, house, chicken house, brooder house, all fenced, good well. Also one acre with cabin. 160 or 320 acres, Lucerne Valley, on blvd., will sell or exchange separately. Phone Inglewood 2333, nights 1882. Smiley & Co., 344 W. Arbor Vitae.

160 ACRES river bottom alfalfa and cotton ranch best of soil, lots of water, fair improvements, splendid location, a snap at $40,000, $10,000 cash, balance at 7%, or will take well-financed income. Geo. F. Lund, box 6, Tulare, Cal.

640 A. Level land, good soil, comes under all Amer. Canal. Mile frontage both sides, paved highway, 99 Imperial Valley with flowing spring, gas station & garage doing good bus. at sacrifice. Address P. box 214, Times Office.

RICH 3-ACRE FARM

Full price, $1050. $100 down, $10 per mo. Poultry, vegetables, walnuts, berries, citrus, bulbs, alfalfa. Water, electricity. Room 631, 756 S. Broadway. VA. 8640.

CASH opportunity. I have 630 acres but no money to develop it; real chicken land with water, so I will sell ten 3-acre tracts at just half price for cash. $325 each; on time $1050. Address F. box 187, Times Office.

CATTLE RANCHES

For stock ranches see Hamilton, the "Cattle Man." 607 S. Hill, R. 831. TU. 2682.

FREE land with water, near large city, concrete highway, will give 3-acre tract value $1050, free and clear all incumbrances, for loan of $1000 at 7%. Address F. box 203, Times Office.

RANCHO SANTA FE.

Owner offers 14 acres, 9 acres of oranges and 1 acre of avocados, 3-yr. trees; ocean view. Less than cost. Call RO. 2091. Apt. 309, before 1 p.m.

WINEVILLE, about 40 acres, 775 frontage on boulevard, will exchange for L.A. industrial or residential. Will assume. R. Livingston, Inc., 2638 W. Pico.

LAND in small and large tracts so cheap you won't believe it; close to L.A. and in wonderful district. FA. 1159.

SACRIFICE eight acres with water near stores, blvd., large school, Los A. county. Owner. 6601 De Longpre.

PROVED citrus & avocado land as low as $450 acre. Inquire EDW. G. HART, INC. 724 Van Nuys Bldg.

160 A. turkey ranch, $35 A. Mint Canyon, nr. Saugus. $1000 dn. Closing estate. 4800 S. Figueroa. AX 8540.

5 A. well located, $125 price. Very low terms. Address ML. box 330, Times Branch.

1320 FEET paved highway frontage, 1 m. E. of Little Rock, $2800. 4444 Eagle Rock Blvd.

ALFALFA land imp. or unimproved, with water. Exchange or terms. T. OWE, Lucerne Valley.

150 AC. Imperial ranch, ready for alfalfa. ½ pr. at $8000. Easy terms. Address C. box 21, Times Office.

4800 A. $120 A. and 40,000 A. $25 A. Address M. box 305, Times Branch.

Arizona

CASA GRANDE VALLEY, ARIZ.

640 A. good level land, comes under the new Coolidge Dam. Great opportunity offered the investor or homeseeker. Must sacrifice part or all. Owner, P. O. Box 447, Long Beach, Calif.

Beaumont

FOR SALE—Or trade for Los Angeles or near-by town, 10 acres cherries and pears, irrigation; fine home. Address Box 327, Beaumont, Calif. Ideal climate for asthma and bronchial trouble.

Coachella

COACHELLA Valley Land a Specialty. Reiser, 727 Story Bg. 6-Bdy. TU. 8170

Imperial Valley

240 ACRES vegetable land all in an excellent stand of garden peas. Worth $200 per acre, will sell for $150. F. W. Converse, 5309 Wilshire Blvd.

Vista Irrigation District

FORECLOSURE, 160 ac. avocado land. $35 per ac. Apt. 17, 1500 W. 9. EX. 8419.

MOUNTAIN, RESORT, LAKE
Property—Sale, Exch., Etc. —62

640 ACRES, beautifully situated for private hunting estate, mountain setting, 3400 ft. elevation. Large lake and others, wonderful features. Nothing else like it. One and one-half hours out. $65,000. All cash. Owner, 436 Roosevelt Bldg.

MOST beautiful mountain subdivision in So. Cal. $50,000 already spent on clubhouse, swimming pool, etc. A club of 1300 people. Can purchase for $250 a month, including interest. Address F. box 159, Times Office.

160 ACRES, good water, level land, hundreds of large oaks, S.M. mts. Cheap at $27,000 to close estate. Address B. box 201, Times Office.

40 ACRES, ocean view, road, $1000 down, bal. $3500 at $50 mo. Bargain. Address D. box 182, Times Office.

20 A. Malibou Mts. Trees, springs. On good road. Underpriced. $250 A. Cash. Box 222, L. A. Times, Ocean Park.

20 A. CLEAR in city limits of Elsinore. Submit. 615 Francisco. VA. 4743.

WRIGHTWOOD mt. home for sale, 5 rms. & bath. Phone GA. 7172.

FOR sale, lot 50x110 at Lucerne, Lake Country. Ph. Colo. 5221, Pasadena.

EASTERN, NORTHERN PTY.
For Sale, Exchange, Etc.

For Sale —63

23,000 ACRES, enough oak, hickory & pine to pay all. Fine valley land, all land & stumpage at $6 per acre. All close to Rys., Ellington Center, Ozarks, Reynolds Co., Missouri. Might take some exchange. CHAS. O. GOSS, 109 W. Main st., Ontario, Calif.

TITO SCHIPA's furnished 10-rm. villa, Daytona Beach, Seabreeze, consider trade for Los Angeles or suburbs: Bert Constr. Co., 903 N. Palmetto st., Daytona Beach, Florida.

ONE DOLLAR per month will give interest in North and South Florida Farms and Live Stock. Write World Welfare Union, Johnstown, Fla.

For Exchange —63-A

Chicago-Los Angeles

We specialize in exchange of properties in these two cities. WARREN N. DOYLE, 131 S. La Brea. OR. 2654.

HIGH-CLASS American ave. business property in Long Beach. Value $200,000, to exchange for good clear eastern farm lands, Iowa or Illinois preferred. H. R. Earp, 242 E. 1st St., LONG BEACH.

EASTERN owner's homes, incomes, suburbs New York, N. J., want homes, incomes in Calif. Vandenberg, 30 Church, N. Y. City.

6-RM. modern cottage, well located, rented, Omaha, Nebr. $4000, for L. A. home. L. R. Cooper, 1148 S. Normandie.

WANTED: Pittsburgh property in ex. for Hollywood inc. Value $80,000. 8401 Lookout Mt. Rd. GR. 2944.

5-R. modern home, 3694 S. Sherman, Denver for California prop. 11259 Jean St., North Hollywood, Calif.

CALIFORNIA for eastern, owners write F. H. Harris, 503 Caroline ave., Culver City, for L.A. exchanges.

2 GOOD bung., Kansas City, Kansas, 1 or both on good Calif. ranch., bal. cash. P.O. box 675, ARCADIA.

DETROIT for L.A. Beautiful residence lot. Ph. EX. 6817.

DENVER property, clear, for Southern California. Alhambra 1325.

Wanted —63-B

WANT Elwood, Indiana, & other eastern prop. for apt. house. Also clear inc. Butte prop. for L. A. 131 S. Beaudry. MU. 7378.

ORANGE grove, exch. for St. Louis. Address L. box 511, Times Branch.

SAN DIEGO PROPERTY—
For Sale, Exchange, Etc. —65

HAVE $16,000 duplex with 4-room unit over garage at Mission Beach. Clear. To trade for L.A. Wilshire or Hollywood residential. Address F. box 232, Times Office.

GLENDALE home for San Diego. 405 Spencer, Glendale. Doug. 3889-W.

GOVERNMENT LANDS—
and Relinquishments —66

PRETTY 160 canyon hmstd.; some has many large oak & syc. trees. Loca. fee $325. Call 1104 So. Union Ave.

OIL PROPERTY—
Miscellaneous —67

80 OR 160 acres near South Dome, Kettleman Hills. $40 per acre. Fee title. CALL TR. 1731.

WANTED to buy crude oil, any amount. Woolner Oil Corp., 2652 Myrtle, Long Beach. Phone 415226.

ORANGE, LEMON, WALNUT
Avocado Groves—Vineyards

For Sale —68

Avocado Citrus Land

Wind and frost protection. Cheap abundant water. Level rolling land. Wonderful view. $750, $900 & $1100 per acre.

Hermanos Hills Tract Office

Valley Blvd. bet. Walnut & Pomona. Box 1, Walnut, Calif. Pomona 13522. Los Angeles ave. Mr. Pool, WH. 0638

ONLY $1500 CASH required to secure possess. this 4.05 a. 2-yr.-old avocado orchard at Vista, 4-R. stucco with elec. range and elec. hot water heater inc. Sightly location and other advantages. Six yrs. on bal. Address Owner, H. box 325, Times Branch.

ORANGE grove with heavy crop on trees, fine home and outbuildings. Grove and improvements very best. Elevation equal Mt. Rubidoux. No smudging. Buyers, brokers investigate. Box 669, Riverside, Cal.

TO CLOSE AN ESTATE

I have several full-bearing citrus ranches in the Whittier and La Habra district at bedrock prices. Roy L. Le Fever, Trustee, Whittier, Calif.

AVOCADO & Valencia land ready to set, Whittier dist. $850 an acre, including water stock. Phone office, Whittier 427-377, or eves. Lee Grey, Covina 57042 or Frank Fuller, Whittier 410-200.

SNAP! 4.05 A. avocado orchard at Vista; 2-yr.-old trees; 4 r. stucco with elec. range and elec. hot water heater inc. Only $1500 cash required; bal. 6 yrs. Address Owner, L. box 307, Times Branch.

THIS can't last long, 5-acre beaut. young walnut grove, latest improved 2000 poultry house. Surprise how reasonably priced. Address RJ. box 413, Times Branch.

BEST AVOCADO ORANGE LAND. 7 ac. in cultivation; surplus water, frostless avocado gardens near Orange, $900 per ac., terms. P. P. Mead, 206 W. 2nd St., Santa Ana.

$1700 EQUITY in 5-acre walnut grove at Fontana. Finest irrigation system. Will make splendid country hm. Can be handled with $700 cash. Address F. box 164, Times Office.

TULARE county bargain. 40 acres, Ivanhoe district, 18 ac. navels 17 years. Fully equipped, $7000 house. Price only $20,000. T. B. Thompson, VISALIA.

7 A. (5½ oranges, 1½ alfalfa) outbuildings on paved street, gas, water, elec. Owner, P.O. box 130, Arlington, Cal.

COACHELLA VALLEY. 40 A., highly imp., grapefruit, dates, early grapes, alfalfa and early veg. A real ranch. Ames Realty Service, Coachella, Cal.

OWNER will sell 2½-acre homesite in Vista avocado district. Good soil, pressure water. Terms. Address M. box 370, Times Office.

FOR sale, 300 clean Valencia trees, average 7-8 to 1 in. diameter, for quick sale, $1 each delivered. Address F. box 22, Times Office.

SNAP, oranges, 7 acres, 8-yr.-old. Only $2300 acre. Need ½ cash. Urgent. Write P.O. box 536, Whittier.

SIX acres oranges, San Fernando Valley, scenic location, $10,000, worth more. Owner, box 74, La Jolla, Cal.

ORANGE groves, Porterville-Lindsay dist., for sale or exch. GR. 5407.

For Exchange —68-A

5 AC. grove, lge. crop, 6-rm. house, gar. $17,000. Mtg. $5000. Want 4-flat or duplex. Fuller, 118 E. 2nd, POMONA.

NINE-acre orange grove in Redlands wants home in Beverly Hills. 6 Orange st. Phone Main 918 Redlands.

STOCK DAIRY RANCHES—
For Sale and Exchange —69½

WONDERFUL dairy and stock ranch proposition, 550 acres, ½ mile from River, east of Visalia, Tulare county. Price $25,000. Easy terms. T. B. THOMPSON, Visalia.

55 ACRES IN ALFALFA NEAR CHINO, WITH HOUSE. GR. 4472.

ACREAGE, SUBDIVISION—
Miscellaneous —70½

120 ACRES leased to Standard Oil Co. Ripe for subdivision. On main highway three blocks from center of Oxnard which is destined to have the biggest boom in the next two years of any Southern California town. Bargain. Terms. Call Tuesday. Owner, 3212 Wilshire Blvd. DRexel 0292.

FOR SALE—Can deliver for short time wonderful bargain in 600 acres for subdivision in city limits. Also for airport site, or big auto plant site. 100% merit in this offer. Phone 1st National Bank, Rialto 189.

50 ACRES of citrus land 1 mi. from Bloomington, on ocean-to-ocean highway. Water stock value $14,850; assessed value of land $11,030. Sell for $20,000 cash. GR. 9247.

WANTED—
Real Estate

For Cash, Not Classified —71

WILL pay $10,000 cash for bargain in 7-rm. 2-bath home. W. Holly, near Melrose or Beverly. HE. 6479.

SELL YOUR REAL ESTATE HOW ? ? ? CALL GLad. 0707.

Miscellaneous —71-X

PROPERTY Sold for Cash

COMMISSION WHEN SOLD. OWNER CALL IN PERSON. 2034 W. WASHINGTON ST.

FOR quick, satisfactory results sell by auction. We will gladly explain our method. No obligation. See Abt or Young. THE FRANK MELINE CO. 706 So. Hill, 3rd floor.

Want Real Est., House

CASH—NO TRADES

QUICK ACTION, BUYERS GALORE. REDILION, 650 S. Spring. TR. 5663.

WANT clear improved. Have acre and half walnuts with modern house. Also fine house in Temple. Sell or exchange either. Owner. 2601 Lonsdes ave., Temple City.

WE SURELY ARE SELLING THEM PROPERTY SOLD FAST FOR CASH LEARMONT UN. 5530.

MANY BUYERS AND BIDDERS COME to our Auctions—in MOST cases this means CASH for the seller. C. H. O'Connor & Son. FI. 2134.

WANT income or clear lot for my $6900, 2 yrs., 8%, monthly payment trust deed. AL. 9108.

WANT clear lots or bungs. for equities in good income properties, not foreclosures. 101 So. La Brea. OR. 9601.

IF YOU WANT CASH FOR YOUR PROPERTY, CALL H. N. WOOD, 705 W. 45TH ST. AX. 9716.

Houses —71-A

WANTED L.A. residence, about $15,000 value, have finely improved income ranch, earliest fruit & cotton district, Kern county, only 5 hours from L.A. L. B. Nourse, Green 270, Sierra Madre, Cal.

QUICK—Best home, city, town or beach, $1000 cash & $500 auto will buy. Will assume 1st mtg. only. Address box 542, Times Agency, Santa Monica.

WANT home, 4 or 5 bedrooms to $35,000. Hancock Park or Windsor Sq. Have cash and clear local property. G. H. Bliss, DU. 1700. WH. 1440.

WANT clear bungalow $4000 to $7500. Pay for same with gilt-edge stock in GOING Los Angeles mfg. co. Address O. box 587, Times Branch.

WANT 7-rm. hse. from owner in Beverly district. Must be real value. Have 5-rm. clear bung. & cash. OX. 7161.

WANTED at once, 6 or 7-rm. Spanish bung. Have frame bung. & $2500 cash. Owners only. Ph. MO. 11707. Forenoons and evenings.

WANT home in northwest for good equity in Hancock Park 13-rm. duplex on Orange Dr. OR. 9502.

WANT 7-rm. house, N.W. dist. Have nearly clear $3500 cor. lot as dn. paymt. Owners only. WH. 7808.

WANT house, So. West, must be bargain. Not auctioneers. Owners only. Address C. box 40, Times Office.

WANT 5 or 6-R. mod. bung. N.W. Must be bargain. Full particulars. P. O. box 832, Hollywood.

FROM OWNER, L. A. Hi dist., 3 bed-rms., 2 baths. GIVE CLEAR CORNER B zone lot & assume. OL. 5893.

WANT mod. home, Hancock Park or nearby, not over $15,000. Have 2 ad. lots, $10,000. Own. only. GR. 2149

WANTED, bung. Will give mtg., acreage & assume. 838 N. Oxford. OL. 7025.

WANT modern 3 or 4-rm. bung. So. or W. $3500, $2000 cash. EM. 1595.

HOUSE, W. or N. to $8000 cash & cl. $4000. 6 R. Htg. Pk. Own., RO. 1243.

Lots —71-B

LOT OWNERS, ATTENTION!

If you are in distress on vacant holdings my financing purchase plan will relieve you. No auction, no refinance. Address O. box 533, Times Branch.

WANT choice residential lot for my equity in beautiful new 4-family flat. Inc. $2900 yr. Wilshire dist. OX. 7161.

WANT lot Montebello Park or Belvedere Gardens for duplex or flat. Give cash and T.D. Patton. DU. 7521.

WANT GOOD APT. SITE FOR EQUITIES IN ONE OR SEVERAL SEVEN ROOM RESIDENCES. HE. 2117.

$7500 7% 1ST T.D. WANT CLEAR LOT. TU. 4113.

WANT for all cash, best S.W. lot barg. to move house on. TR. 4887.

WANTED—
Real Estate

Acreage —71-C

WANT 1000 or more acres cheap land within about 50 miles of L.A. Must have minimum of 100 inches water developed or that can be developed. Give location and description. Address B. box 329, Times Branch.

Business Property —71-D

WANT BUS. PROP. LSED. TO CHAIN STORE. CASH TO 1ST. ASSUME TO $25,000. MR. PEDER. DU. 1700.

Industrial Property —71-E

WANTED—10 to 15 acres just outside city limits for manufacturing purposes. State location and price. Address F. box 113, Times Office.

RANCH & city income, cl. for indust. 505 Pershing Sq. Bldg. TU. 9439.

Income Property —71-H

WANTED—Income properties, owners only, must be in good rental district. Full details in first letter. I am ready to deal. Have clear vacant and cash. Will assume a reasonable amount. Address F. box 123, Times Office.

WANT small unf. apt. in good west side district, Wilshire, La Brea preferred. Have cash and finely built home on lot 100x215 in exclusive Kenneth Road district, Glendale. G. H. Bliss, DU. 1700. WH. 1440.

WANTED—4 to 5 acres planted young avocados with water rights, Vista district preferred. Address N. box 434, Times Branch.

CASH and clear vacant business lot for income corner to $450,000. No apartments. THOMAS, TR. 4164.

WANT clear income prop. for clear bus. corner. Hendrickson, FI. 3318.

Country, Ranch Pty. —71-M

EXPERIENCED FARMER wants about 1-4 section. Improved alfalfa land in Calif. Must be bargain. Give description and best terms. Address M. box 405, Times Branch.

WANT Imperial Valley land equities. Address F. box 207, Times Office.

REAL ESTATE—
For Exchange

Miscellaneous —72

SACRAMENTO RIVER BOTTOM ORCHARD

Over 1250 acres, about 200 acres full bearing prunes, 200 acres full bearing peaches, some walnuts, olives & alfalfa. All under concrete pipe irri. Tools, impls. & bldgs. cost $100,000. No bonds or irri. taxes. Price $400,000 clear. Will trade for inc. prop. J. Davis, 26 Montgomery St., S. F.

MAJOR BLVD. CORNER

60x125, ready for superstation, drive-in market or stores and apts. Price only $12,000, equity $6000; trade for residential or flat lots. 4475 W. Adams. EM. 3715.

I HAVE

2 14-R. duplexes, 2 baths each apt. Two 12-R. duplexes. Only 1st incumbrance on each. See me for exchanges. I'll trade. 1433 S. Robertson. CR. 6406. Mr. Sigel.

2½ A. Arcadia, some bldgs., $2750. $500 will handle, 2 new 5 rms., Ontario, $9000. Eqt. $4350. Want lots, acge. 5-rm. basement, Klamath Falls, Oregon, $5600, eq. $3000. Want Calif. 542 Security Bldg. Wakefield 1818, Pasadena.

REAL SNAP

12-rm. duplex, lge. lot in fastest growing dist. in Hollywd. All rented. Trade for home, larger income, lot or what? GR. 4090. Eves. OX 4053.

GENUINE VALUE

$1000 equity in choice 50-ft. res. lot. Imp. pd. Nr. school. Restricted. 18 min. Broadway. Want new model sedan, trust deed or diamonds. Address F. box 262, Times Office.

Want Chicken Ranch

Will assume 1 mtg. & trade fine 4 unit court. Good income. Holly'd. Price $16,500. Mtg. $9200. 7%. GL. 6307. 5018 MELROSE AVE.

I WILL TRADE

My modern home in Long Beach for home or business property in Middle West. 1003 Pine, Long Beach.

GOING East—For quick sale or exchange will sacrifice $3500 equity in my home for clear lot, acreage or what have you? Phone Owner, WY. 3777.

Oranges-Walnuts nr. L.A.

FINE HOME ON BLVD. 130 A. $150,000. Mtg. $75,000. Offer. Call, or cast. MU. 0463.

Duplex, Beverly Hills

12 rms., lot 50x150 to an alley; want bungalow or suburban lots for $7500 equity. Gilbert, VA. 9107.

ORANGE GROVE

Ramona, trade $12,000 eq. for income, home or vacant. Bal. $12,500. Mr. Lau, 1102 Sunset. MU. 5139.

WANT L.A. duplex or business lot for 6 a. imp. ranch, Arlington, clear. Will assume. P.O. Box 104, Arlington, Calif.

WANT new sedan around twelve hundred as part on my beautiful double, west side. Address F. box 154, Times Office.

EXCHANGE 4½ acres, 3-room house, 5 shares of water, Yucaipa, for a restaurant. 301 Orange St., REDLANDS, CALIF.

WANT well located duplex or bungalow home for CLEAR Pico business lot near Crenshaw, 60x140 ft. Phone EM. 0813, or call at 4075 W. Pico.

BUILDERS, attention! B zone lot on Bronson near Sunset, ½ price for cash or take trade for $7500 equity. Crankshaw, 618 S. Figueroa, TU. 2731.

EXCHANGE 8-A. orange & lemon grove, take clear residence for $9000 equity. Address FF. box 485, Times Branch.

1280 A. imp. Wyoming ranch, worth $50,000, free & clear. Will sac. for L.A. & assume small mtge. only. Davison, 3601 W. Pico. RE. 3944.

EXCH. auto camp, lunch rm. 150 avocado trees, San Diego highway, for house. 2607 W. JEFFERSON.

HAVE $35,000 res., clear, Hancock Pk. Want small home or ? Owner. Address F. box 19, Times Office.

WANT Ariz. or New Mex. cattle ranch. Ex. for beaut. 8-R. Holly. hse. Submit. 3020 N. Beachwood. GR. 7839.

WILL exchange Colorado property for Los Angeles. Inq. 4373 Whittier. AN. 6823.

WILL take vacant lot for $1500 equity in $2400 home near car. 1866 W. 53RD ST.

WANT small house in Huntington Park or South L. A. for 7-rm. bung. near Hoover & Beverly. OR. 7804.

Beverly-La Brea Dist.

Cor. flat. 366 N. Spaulding. MU. 0463

CLEAR CANADA FARM

$20,000. EXCH. FOR CAL. MU. 0463.

4½ A. oranges, 7-rm. house, Colton. $7500. mtg. $1600. Want house here. Dorgan Co., 8024 San. Monica Blv.

Coun. Club La Brea Dist.

Cor. apt. offer for $25,000 eq. VA. 8860

WANT 250 to 1000 acres unimproved So. Calif. suitable for subdivision. Give L.A. income. Patton, DU. 7521.

15-ACRE Lakeside San Diego Co. property for sale or exchange. Clear. 1311 Ocean Front, Venice.

WANT BUSINESS PROPERTY

Have fine 8-rm. Spanish home, $28,000 with $10,000 at 6%. GR. 7938.

S.-W. corner 23rd & Grand improved brick bldgs. Inc. $6500 yr. $90,000 Clear. Trade to $45,000. WY. 2445.

SEVERAL clear lots, $15,000. Want income. Will assume 1st mtge. GA. 6126. Eves. GArfield 7016.

6-ROOM house, 3 bedrooms for smaller West L.A. 237 So. Meredith, Pasadena.

BUSINESS BLDG., living rms., south side, growing neighborhood. Barg. Exch. for clr. & cash. Tms. AL. 4203

2½ ACRES, Pomona. Corner house, garage. Want income. 7207 S. Seville, H. Park. JE. 4346.

CLEAR home, Alhambra cor. lot 55x243. 7-rm. mod. Exchange inc. property. 5000 Hollywood Blvd. OL. 7541.

DOUBLE stucco, $10,500. Mtg. $3500. Inc. $840, for sm. hotel, chicken R., oil sta. anywhere. Owner, 3813 York.

PICO Blvd., 96-ft. corner nr. La Brea. Want clear W. Side income to $30,000 or submit. No agents. OR. 9604.

L.A. Duplexes & fine homes, want cl. lots. Owners write F. H. Harris, 503 Caroline ave., Culver City.

A STEAL 40 a. imp. Want clr. home or will assm. on duplex or flat. Greenwood. 311 W. 3rd. TU. 2989.

WANT large store room or vac. bus. lot for imp. cor. brick building. 40x100. 1375 W. JEFFERSON.

ELSINORE income, $8000. Want Santa Monica or Ocean Park to $4000. Address B. box 215, Times Office.

BEAUT. new flat, 20 rms. Elec. refrig. Inc. $3000 yr. Want clear or nearly. Address D. box box 59, Times Office.

WANT small house in Huntington Park or South L. A. for 7-rm. bung. near Hoover & Beverly. OR. 7504.

GOOD value, beaut. new duplex. Mtg. only $7300. Good income. Trade eq. for lot worth $3500. GR. 6156.

CLEAR, Denver, $10,000. Assume about $5000 on inc. Owner here. Cole, 269 N. Ivy, Monrovia. Blue 207.

HAVE $1500 lot eq. Also $1165 T.D., trade one or both on home in S.W. EM. 8413.

CLEAR $60,000 2-sty. brick bldg. 60x150 on Sta. Monica Blvd. and cash for vacant bus. N.W. HE. 8585.

5-ACRE orange grove. Fine condition. For income property. Monte Vista Realty Co., 232 N. Ave. 50. AL. 4206.

$60,000 CLEAR Long Beach. Want Glendale, Hollywood, Pasadena. E. T. Church, 1955 Locust, Long Beach.

NEW 5-R. bung., equity $3000, will take clear outside or what? OWNER. TU. 3003.

SALE or trade, Van Nuys, 8-rm. dbl. bung., center of town. Pr. $5000. enc. $1700. Submit. GR. 8752.

NEW artistic 11-rm. house, lot 86x225, lease, trade or sell. OWNER. 709 Walden Dr. OX. 6967.

$6000 MTG. $1000. 40 ac. orange land. wat., oil rights, want clr. WA. 5659.

REAL ESTATE—
For Exchange

Miscellaneous —72

HOTEL ONTARIO

Income Good For $100,000 A Year

PRICE $350,000

WILL take ranch or local property in exchange.

Courtesy to agents. Phone OXford 8014. 1735 Angelo Dr., Beverly Hills.

At Major Intersection

Lot 80x144 feet. Service station and brick building. Price $50,000; less than one-half price of property immediately opposite. Will consider $30,000 in trade. Prefer smaller income. "Let's Talk It Over." CLINCH & THURTLE, 444 S. Western ave. DRexel 2368.

CLEAR FOR BUSINESS PROP.

$600,000 clear property consisting of large residences, resident lots, business lots & acreage. Can trade all or separate. No phone information. MR. WALDMAN, 340 Roosevelt Bldg.

APARTMENT HOUSE

BEST BUY IN LOS ANGELES

Westlake district. Lot 60x125. Fine furniture. Income $435 per mo. Price $30,000. Mortgage $8000 at 7%. Will consider some good exchange. LYLE D. RIPLEY, REALTOR, 8154 Beverly Blvd. WYoming 1186.

90-ROOM NEW BRICK apartment building, modern to the minute. Off Wilshire Blvd. Handsomely furnished. Income $30,000 annually. One mortgage. Want good orange grove or clear residence for $125,000 equity. Owners, please. OTTO G. WILDEY CO., LTD. MR. WALKER. TR. 2325.

CLEAR ORANGE GROVE

5-acre corner on Reseda Blvd. 4-year-old Valencias, few deciduous. Want good income to $25,000; must be good. Price $15,000. Can clear on good deal. See Mr. Miller. G. G. RUSSELL & CO. 600 So. Brand. Glendale Ca. 3203.

WE HAVE CLIENT WITH 2 CLEAR RESIDENCES (Val. $12,000) and CASH for 2 or 4-family flat in Wilshire-La Brea district up to $40,000. Must be choice and sacrifice price. EDWIN M. LeBARON, INC. Rm. 607, 437 So. Hill St. VA. 2772.

$12,500 Choice Pasadena

Apt. site, 65x150 with old house, between 2 fine apts. on El Molino, So. of Colorado Blvd. Ripe for improvement. Subj. $7000 1st, 3 yrs. Want L. A. vacant lot or bungalow for equity. GLadstone 2186.

HAVE clear Los Angeles and California property up to $500,000. Will assume equal amount and add some cash on good Los Angeles business property. Must be located close in. Will divide on smaller deal. Owners only. H. W. Misner, 4168½ Whittier Blvd. ANgelus 4633.

250 ACRES COACHELLA VALLEY

Wonderful date and grapefruit land, clear. Want large apartment building. Will assume liberally. Owners, please. OTTO G. WILDEY CO., LTD. MR. WALKER. TR. 2325.

ACCEPT HOME BEVERLY HILLS

To $75,000 in exchange for choice Hollywood business corner subject only to 1st mtg. GL. 1168. Eves. VE. 8897.

BEVERLY-WILSHIRE

FOUR-FAMILY, $19,500

Act quick here, must sell 20 rooms, $11,500 first at 7%. Will consider good exchange for equity. CROWE, OX. 4902.

Hollywood for Tucson

Attractive 6-rm. hillside home. Last word in refinement & convenience. 3 bedrms., 2 baths. Fine view. Want Tucson house, lot or acreage. OWNER, OL. 3908.

BUSINESS lot, exchange for income or home. Also 4-fam. flat. Income $3100 yr. Take lot for $18,000 equity. A 12-unit court. Lot 100x170. 9 garages. Take bus. property. Courtesy to real brokers. GR. 0402. GR. 0601.

B ZONE vacant, clear $25,000
Bung. court, clear $15,000
Residence equity $17,000
Total value $57,000

Want income property. Will assume. MERNIN CO. DU. 6320.

WANT APARTMENT

Have $30,000 clear orange land. Will assume first and second mts.

Standard Realty Company

400½ So. Brand, Glendale. Los Angeles phone CAp. 5139.

NEW houses in heart of Wilshire and Hollywood. Priced from $19,000. Trade clear and cash for store bldgs.

HARRY GROSSMAN

204 Haas Bldg. 7th-Bdwy. TU. 2471

Wilshire-La Brea Dist.

8 flats, 2 bedrms., corner lot, rent $4800, yr. $45,000, mtg. $20,000, 7%. Want Cal. or east for $25,000 eq. MR. BAXTER. Owner. VA. 8880.

WANT good clear real estate that is not inflated, for stock in well paying local corp. that will stand a most thorough investigation as to assets and earnings. Call before 11 a.m., CR. 3547.

WANT flat or income property. Will trade 10 acres, San Fernando Valley property, value $16,000, and assume. Must be bargain. Give full details. Address F. box 132, Times Office.

FORECLOSURE

6-room Eng. stucco, $2500 due next July, $300 due now. Owner can't pay. Must sacrifice. Take clear lot, auto or what have you? In Eagle Rock. HE. 6364.

NEW 8-rm. foothill home, $13,500 equity subject to bank loan $13,500. Consider vacant or smaller house. OWNER. OX. 6583.

I have 3 corners located on Pacific ave., Long Beach. $66,000 equity. What have you to offer me for same? Must be good. See Bruce F. Bryant, 6300 WILSHIRE BLVD.

$5000 eq. in new 5-rm. Spanish home, unit heat, close in. For apt. house or hotel. Will assume. In or out of L.A. Owner. Address L. box 551, Times Branch.

WANT courts and flats, reasonably priced for clear ranches in San Joaquin Valley. Multiple listing service. F. C. Ensign Co., 212 H. W. Hellman Bldg. MUtual 4415.

$3000 equity in new Spanish duplex in Santa Monica near Montana. Want ranch or apt. lease & furniture. 4288 CHASE AVE., Venice.

I have several good exchanges in business and residential, Glendale and Burbank, for what have you? Bruce F. Bryant, 6300 Wilshire Blvd.

INCOME $13,680 YEAR

48-ROOM APT. on Alvarado, nr. 6th. 1 mtg. $40,000. Price $80,000. Take good clear ranch. DU. 0673.

"WANT HOME"

Have clear lots for new home on West Side. Griffin, CR. 4194.

TWO well located duplexes, L.A. and Pasadena. Will exchange one for clear local lot to $5000. Owner, 2044 N. El Molino, Pasadena.

EXCHANGES

W. M. GARLAND & CO. Spring St. at 9th. FAber 4241.

3 LOT residence lots located end of Vine st. in Vine Crest, Hollywood. Cost $25,000. Subject to $4000. Will exchange. Phone MO. 18-007.

MINNESOTA, 400 a. clear, unimproved, val. $10,000. Assume on income. Address L. box 502, Times Branch.

WANTED, apt. house for $47,500 equity in 20 ac. orange grove, Anaheim district. Will assume. Beesley, 4339 W. Adams. EM. 4669.

BEVERLY LA BREA

S.E. cor. Spaulding-Oakwood. Offer California or eastern. MU. 0463.

BEAUTIFUL 8-unit court, furn. 8 garages, lot 104x170. Income $320 mo. Price $30,000. enc. $12,500. Submit for equity. Graham. DR. 3201.

BEAUTIFUL 16 rms., 4 baths, 4-family flat bldg., built near new Goodrich rubber plant for residence or clear lot in L. A. Owner, CA. 7845.

TRADE what you have for what you need. See Chelew & Holt, largest list of Wilshire properties for exchange in the city. DR. 4296.

ALFALFA, dairy, hog & fruit ranches, all sizes. Terms or trade. Knox, 305 N. Jackson, Glendale, Cal.

EXCHANGES EXCLUSIVELY

Would be pleased to hear from you. F. W. Magee, 727 W. 7th st. TU. 4020.

21 A. imp. irrigated alfalfa ranch near Modesto. Want home or poultry ranch. 730 E. 88th Place.

MODERN 7-R. bung. off Beverly near Hoover. $12,500. Want clear B zone lot. Will adjust dif. OR. 7504.

8-UNIT, 4-rm. bungalow ct., subject to 1 mtg. Want clear city or country. CARTER. MU. 8331.

TRADE for L.A., clear 1 1-4 a. chick. ranch, impvd., modern house, gar. Box 74, Norco.

WE SPECIALIZE IN CITY INC AND BUSINESS PROPERTIES FOR SALE OR EXCH. J. T. CUTTER. TR. 7233

SAC. acct. sickness, eqty. 8-unit crt. for hse. or acreage. AX. 4106.

REAL ESTATE—
For Exchange

Miscellaneous —72

I Want a Ranch

FOR MY

Vine St., Hollywood Business Property

PRICE $300,000

Will pay full commission to agents. PHONE OX. 8014. 1735 Angelo Dr. Beverly Hills.

A REAL ESTATE CO.

SPECIALIZING IN EXCHANGES is the POOR MAN'S HOPE, RICH MAN'S FRIEND, MIDDLEMAN'S BEST BET. May we explain why? PHILLIPS & REAM, S.E. cor. 9th & Western. WA. 1171

MUST sell very artistic 8-flat bldg. Just completed, unit heat, elec. refrig., Sanitas on all walls. All apts. leased. Priced for quick sale, $40,000. Subject to $30,000 1st mtg. Will consider good trade. Property located 1482 S. Shenandoah st. OWNER, CR. 8630 or EM. 1531.

BEAUTIFUL country home, 4 rooms, very modern, double garage, small house in rear, nearly an acre family orchard, many trees and shrubbery. Fine for poultry. Price $9500, is clear. Want home in L. A. Address F. box 121, Times Office.

"INCOME PROPERTY SPECIALISTS" List Your Property For Exchange. M. W. TAGGART, REALTOR, 1023 W. M. Garland Bldg. TR. 5860

WANT ORANGE GROVE

Beautiful home near Hollywood foothills. Also 2 large lots, trade for well kept orange grove with house. Ward Heinsman, GR. 4902. Evenings, CR. 8663.

I HAVE THE FINEST DUPLEX IN HANCOCK PARK DISTRICT FOR ONLY $24,500. 7 spacious rooms & 2 beaut. tile baths each. Income $2700. Will take good clear bungalow in trade. OR. 1184 or MO. 11907.

FINE INCOME

Brand new 4-flat, also 6 fastest growing dist. 1 blk. Wilsh. Want bung. or lot. WH. 5111. CR. 6773.

WHAT HAVE YOU?

to offer for my equity in 4-family flat, located S.E. cor. 18th & Arapahoe. Mr. Waldman, VA. 2003.

DUPLEX SACRIFICE

New 14 rms., near Fairfax ave. Well leased. Subj. to one 7% loan. Submit exch. for equity. OR. 5903.

FOR EXCHANGE

Fine business corner, Santa Monica. 1 paper. Want income or home. CR. 4194. CHILDS.

PASADENA, 4 new houses, rented $45 each. One enc. each. Exch. 1 or all for larger property. Will assume. Owner, F. Melton, 1005 N. Hill, Pasadena.

OWNERS ONLY—What have you to offer in exch. for $95,000 equity new 4-story, 48 apts., Hollywood. Will have to move fast on this. Bruce F. Bryant, 6300 Wilshire Blvd.

B-ZONE lot in Hollywood, very desirable location for apartment-house. Will exchange same for a 4-family flat in Wilshire section. Call owner, TUcker 8411.

RANCHES EXCHANGED

Owners list with us. EVERETT L. GRUBB & CO. HE 5906. 417 TAFT BLDG. HOLLYWOOD.

EXCHANGE—Apt.-houses, store buildings, ranches, houses & lots. What have you to exchange? TATUM & TATUM, 3991 Wilshire Blvd. FI. 2820.

WALNUT GROVE

10 A. Ontario, full bearing, 6-rm. hse., want small apt. and assume. 461 N. Western ave. HE. 6207.

BUSY OFFICE

If you want action try Stephens & Co., 461 N. Western ave. HE. 6207.

OWNER has clear bus. & double prop. Cash value $17,500. Take exch. to $11,500. See owner, GAr. 2626.

WANT home to $7500. Have two clear Culver City lots, $6000. Owner, OX 2927.

WANT clear blvd. lot, have clear imp. on 54 st. with $115 income. Price $12,000. Owners only. OR. 0301.

WANT Antelope Valley imp. or raw land. Have home, court or bus. blk. clear. 1482 Kings Rd. CR. 2525.

B ZONE approx. ½ acre, Stanley near Sunset, $25,000. Part cash & part exchange. HE. 6479.

WE trade property from coast to coast. For quick action see DORGAN CO. 8024 Santa Monica Blvd. CR. 5203.

CLEAR 1½ acres, 600 poultry unit, 250 layers, 100 turkeys. Want home So. West L. A. YO. 6462.

Trading Is Good

HARBOLT THE TRADER, 311 California Bldg. MU. 4292.

OWNERS, I want your L.A. property as part payment on 2 well-located inc. bargains. Newcomb, OR. 1234.

BE HAPPY. We will EXCHANGE your property. Owners only. Phelps & Fox, 320 Chapman Bldg. VA. 4652.

WILL accept clear lot about $3000 as part payment on my new 5-rm. house in S.W. VE. 1175.

HAVE UP to $50,000 well inc. clear bus. property, L.A. & S.F. Want listed stocks. 6241 Drexel ave., L.A.

QUICK EXCHANGES

Lillie Ryan, 418 Central Bldg. VA. 9203

OWNER will sac. two double bungalows. Sell or exchange. EM. 7989.

5 A. 136 st. nr. Western at bargain. Will take clear L.A. 5244 W. Adams.

$3500 EQUITY, inc. $60, trade for small house or lot. AN. 8540.

6-RM. stucco. $6500. Take lot to $2500. 4918 Denny Ave., N. Hollywood.

CITY inc. for good clr. land Antelope Val. pref. 1118 W. 9. TU. 2650.

NEW 5-rm. flat, inc. $230, nr. Adams; want house. EM. 4607; eve. EM. 8091.

12-R. flat, 4 gar., nr. Adams, for home or lots. 5244 W. ADAMS. WH. 6911.

WANTED—Bus. lot, pref. S.W., have clear city prop. 2703 S. Grand ave.

RANCH & city income cl. for indust. 505 Pershing Sq. Bldg. TU. 9439.

NEW 6-room Spanish near 3rd and Fairfax. $8000. GR. 4472.

50-FT. lot, Washington near Western. Want res. or duplex. WE. 9591.

SACRIFICE nice home, 8 rms., 3 bdr., choice loc. 1548 N. Orange Grove av.

WANT clear lots for income. HEILMAN. 3837 W. Pico. WY. 5701.

Houses —72-A

BEVERLY HILLS

Elegant, new 9-rm., 2-story Spanish residence, 4 bdrms., 3 baths, submit good property anywhere for $9500 equity. See this today. 329 S. ROXBURY DR., then phone MR. STONE, OX. 6166 or WY. 3889.

VANCOUVER, B. C. 1 or 2 6-rm. houses. Will exchange for West Hollywood, Beverly Hills or Westwood property. E. W. Hashmuth, 134 N. Palm Drive, Beverly Hills, Cal. OX. 5343, OX. 5077.

SIX-room house in Wilshire-Fairfax tract for clear lot or car, or will sell my equity for small down payment. Call ALHAMBRA 2583.

WILL trade ten-room Hancock Park home for smaller place in Beverly Hills, balance in mortgage. Call OReon 9720.

GOOD 10-rm. house, 1529 5th ave. $15,500. Want lot, acres, ranch. OX. 4470.

6-RM. stucco near Robertson & Beverly, $6500. Will take lot for equity. POWELSON. HE. 2117.

5-RM. dbl. bung., nr. 54th & Western. Will take lot for all or part of my eq. Price $8250. VE. 6586.

$2500 EQ. 5-rm. stucco for clear residence lot, N.W. or Westwood location. Owners only. MU. 6550.

B ZONE 100-ft. lot, 5-room house, Glendale. VE. 6255.

Lots —72-B

OWNER WILL TRADE

97 beautiful lots, just off Ventura Blvd. 40 minutes from Hollywood for income property. Will assume. Dean or Hampton, 630 H. W. Hellman Bg.

WILL trade my beautiful view lot located in highly improved & restricted Hollywd. dist. Price $8500. Will assume on acreage, industrial, subdivision or what? Address L. box 545, Times Branch.

BUILDERS ATTENTION

150-ft. B zone, best Wil. dist. Small loan. Want income W. or N.W. Address owner. Address F. box 165, Times Office.

CLEAR B zone lot $11,000 & $10,000 equity close-in apt. site for 8-fam. & assume $15,000 1st. Ben Bell, TU. 4336. 740 S. BROADWAY.

CLEAR lots in Magnolia Park section for good income to 1st mtg. Annie M. Bailey, 1018 Buena Vista St., Burbank. Ph. 1760-W.

1½ A. Hollywood country Club estate, clear. Val. $5500. Exchange for 1st trust deed, listed stocks or bonds. Phone Owner, 803 W. Alhambra.

B Zone, 4th Ave. at Pico

60x135. $15,000. Offer exch. MU. 0463

FINE large lots, San Fernando Val., in rapidly developing dist. Trade for home or inc. GR. 4090. Eves. OX. 4053

Want Hi-Grade Car

for eq. W. Hollywd. lot. MU. 0324-J

LOTS, 4, 37x152, Pasadena, clr. $1500 ea. Trade? Shrin. 4823 10th av. L.A.

Business Property —72-C

CITY, EXCHANGES, COUNTRY

See Harry I. Mack. HOWARD B. LAWSON CO. 10th floor. WYoming 2174. Wil. Tower Bldg., 3514 Wils. Blvd.

A STEAL

132x700 ft. Wash. Blvd. nr. Plantation. $30,000, take some trade, call Mr. Storrs. WH. 1107 or EM. 3682

Income Property —72-D

40 A. RANCH, good house for L. A. house $5000 to $10,000. Clear for clr. Address E. box 290, Times Office

APARTMENT house appraisals by certified appraiser. A. Darling, OL. 6113

REAL ESTATE—
For Exchange

Income Property —72-D

THE LAST WORD IN DUPLEXES

Just completed, the finest duplex on the finest duplex street in Los Angeles. Extra large rooms, extra fine construction. Located at

6367 West 6th St.

(2 blocks north of Wilshire, 2 blocks west of Fairfax.)

Drive out today & see for yourself this super-elegant double home. 14 rooms & 4 complete baths. Price $32,500. Will accept other property up to $15,000 as part payment, provided same is in L.A. or vicinity. Open every day including Sunday. ROBERT A. KLEIN & CO., INC. 6601 Wilshire Blvd. ORegon 1341.

WANTED—Good ranch with stock & equipment or poultry. Will give $5500 eq. in 9-room furnished $15,000 home & $2500 eq. in $7900 6-room bungalow as part payment. Call eves. only. WY. 5193. 1445 ELLSMERE AVE.

Wilshire-La Brea Dist.

8 flats, 2 bedrms., corner lot, rent $4800, yr. $45,000, mts. $20,000, 7%. Want Cal. or east for $25,000 eq. MR. BAXTER, Owner. VA. 8880.

$30,000 stock hardware, etc. Income $1000 month. $10,000 to $15,000 cash, balance trade. May consider Phoenix or Imperial ranch or income. Have $35,000 equity other income property. Address E. box 37, Times Office.

TRADE YOUR STOCK

Get $30,000 real equity in 32-room brick apt. house, leased at $6000 year. Mortg. $30,000, 7%. CHAS. UMBSTEAD, 404 Johnson Bldg. Ph. VA. 6842.

14-RM. DUPLEX FOR EXCHANGE

4 tile baths, lge. liv. rm. & dining rm. Frigid., unit heat. 6226 W. 6th st. Lamberton. OL. 1062.

REAL bargain—110 rooms, clear, furnished apt. bldg., good for $1000 monthly. $77,000; will take city prop. and cash. E.Z. terms. Ph. EM. 3048.

FIRST-class 4-family flats or apts. Have small clear ranch, will assume. YOUNG, 2211 Colorado Blvd. Eagle Rock.

NEW 3-UNIT INCOME

Leased $3600 per year, unusual arrangements. Want well located apt. site. Call Mr. Avery, OR. 1291.

BEAUTIFUL stucco 20-room flat, income $220 per mo. Frigidaire, mod. in every detail. $10,000 eq. Will consider good home. Owner, DR. 2064.

NEW 10-fam. nr. Wilshire Blvd., furn., filled. Income $8500. Want clear on which can borrow $8000 for eqty. Ben Bell, TU. 4336, 740 S. Bdwy.

L.A. for Sacramento home, stucco duplex, 2 garages, 3-room house in rear. Owner, 119-C Pine ave., Lynwood, Calif.

BURBANK 8 4-room apt. bldg., newly furnished, all rented. Well located. What have you? H. Charles, 56 Sutter St., San Francisco.

16-APT. court, Hollywood, beaut. furn. Inc. $6630 year. This prop. is showing a real net income. Phone Owner, HE. 6368.

$65,000 INCOME property. Will take Trans-America Corp. stock at 10% above the market for all or to equity for balance. RE. 3009.

L. A. for home San Francisco or vicinity. Rented duplex, 3 garages, 3-rm. house in rear. Owners only. 119-C Pine Ave., Lynwood, Calif.

$300,000, clear income for exchange. E. T. Church, 1955 Locust, Long Beach.

APT. houses, $40,000 to $400,000. Beach bus. blk., $20,000, for Cal. or East. VA. 2460.

WANT clear home for 6-unit income prop. Pr. $20,000. Mtg. $12,000. 7%. Rents $260. Baughman. DU. 2210.

4-FAM. brk. flat, 2104 Temple st. Offer? Owner, 1940 E. 3rd. AN. 4377. AN. 6364.

$13,000 FLAT bldg. for chicken ranch or suburban acres. Dolton, 433 S. Spring. VA. 5824.

STUCCO flats, near Sunset, eight 4's, $35,000. mtg. $18000; for L.A. suburban or R. C. Apt. OL. 1404.

WANT flat or apt., Wilshire. Give lots or land, clear. Will assume. Patton, DU. 7521.

8 UNITS furn. apt. bldg. Holly. Will trade equity for flat bldg. 638 N. Oxford. GL. 7025.

$30,000 CASH will handle 36-apt. house by Westlake Park. 1 mtg. 15 yrs. 6½%. FI. 2055.

DUPLEX, NEW, West side, for clear Eastern or ? WY. 6604.

SACRIFICE beaut. new 14-rm. duplex, nr. Wilshire for what? OR. 3673.

Beach, Harbor Property —72-J

WANT HOLLYWD. FOR LONG BEACH

Fine 13-rm. home on 4 lots, nice shrubbery, 3 gars. Price $30,000, clear. See Jasper, Long Beach Inv. Co., 136 E. 1st, Long Beach 63410.

BEACH property, will exchange for Fontana acreage by owner. 304 S. Fremont Ave., Alhambra.

WANT Balboa Bay front in exchange for Arrowhead home. 2211 Colorado Blvd., EAGLE ROCK.

Country Property —72-K

HOME ranch, Moapa Valley, Nevada: 300 A. 3 houses, beautiful trees, several living springs, near Boulder Dam site; wonderful climate, soil & water, ripe for dude ranch, hotel and resort. A snap at $200 per A. Want Los Angeles income. Owner, Address F. box 94, Times Office.

FOR exchange or sale, Los Angeles or vicinity. One of the best 40-acre ranches in California, located in Antelope Valley. Will yield at least 350 tons of hay next year. G. M. Minney, R.F.D. No. 3, Lancaster, Calif.

5-AC. poultry ranch planted to walnuts or citrus at Fontana. Want 5-rm. bungalow in L.A. or Glendale. Add. P.O. box 816, Fontana, Calif.

RANCH, 60 acres, frostless citrus land, orange orchard across road never smudged. Bldgs. Water. Consider trade. F. L. Ware, Moreno, Calif.

AVOCADO grove, income 1928 $4200. Want alfalfa ranch or city property to $17,500. Borchard, care of First Natl Bank, Olive, Calif.

WANT income or business property. Have good dairy & farming ranches. Owners only. VA. 5888. Smith.

ONE of the best 180 acres of alfalfa in Imperial Valley, want income. 2030 Purdue, Sawtelle.

$4000 FIRST mortgage for chicken ranch about same value. TAYLOR, 972 No. Mentor, Pasadena.

80 AC. near Lancaster, for L.A. or Pasadena. Wood, 124 W. 3rd st. TUcker 1533.

30-A. level, rich land, S. B. Co. Trade all or part or sell cheap, low terms. Address ML. box 331, Times Branch.

TO LOAN—
Money

Real Estate Improvements —75

REFINANCE and construction loans, 6% & 7%. 1st & 2nd. Mr. Miller, Loan Dept. R. E. TAYLOR CO. 6300 Wilshire. OR. 1264.

QUICK ACTION

6% & 7% LOANS, 12% SECONDS. CAMPBELL MORTGAGE CO. 721 Title Insurance Bldg. TR. 9933.

SHORT & long-term loans at 6% on improved prop. & bldg. operations. MORTGAGE GUARANTEE CO. 626 S. Spring St.

6%-7% LOANS FOR REFINANCING and Construction. Any amount. ROBERT MARSH & CO., INC. 220 Rives-Strong Bldg. TRinity 1121

$10,000 (will divide) Special Funds, to loan. Low rates. Quick escrows. WESTERN AVE. REALTY CO., INC. 325 So. Western Ave. DU. 4815.

6 & 7%—3 TO 10 YRS.

WM. H. HARWOOD CO.

666 Subway Term. Bldg. MU. 3373.

MONEY 24 HOURS

$100 up on R.E. equity, vac. lots. Bring papers. 310 Story Bg. 6-Bdwy.

BUILDING and refinance loans at current rates. Our own funds. ASSOCIATED MTGE. CO. OF L.A. 816 Bank of Italy Bldg. TR. 6564.

LOANS

TO BUILD OR REFINANCE. WM. J. KITTS. 1120 Story Bldg.

VACANT—IMPROVED

2ND T.D. 12%

ROBERTSON OX. 1131

LOANS, 3 to 5 yrs., straight, or $9.40 per $1000, any district. Phone us. We call. ANgelus 8357. Eve. LA. 4391, or 2921 WHITTIER BLVD.

HOME OWNERS, I have $48,000 available this week for good loans on homes in amounts from $700 to $5000. 3806 Whittier Blvd. AN. 3218.

PRIVATE MONEY TO LOAN

Any amount 7%. No delay. 1346 N. VINE ST. GL. 5666.

LOT pay-offs made. Present cost setups & quick action. Florence Finance Co. LA. 0954.

QUICK ACTION, FREE APPRAISAL For 1st or 2nd T.D.'s. WA. 4563.

6% R. E. LOANS 7%. Hamilton Mortgage Corp. HE. 3163. 6406 SUNSET AT CAHUENGA

$1000 & $3000 to loan on 1st mtg. or T.D. at 8% on improved residence prop. S. West. VE. 8617.

PLENTY of money to loan on city improved or vacant. R. W. KINSEY, 816 S. Spring st. VA. 0463.

PRIVATE MONEY. LEVERING MOORE, 3332 Holboro Rd. OL. 3240.

$3000 TO loan on bung. or vacant lot. Prin. only. VA. 9741. RALPH MERCHANT, 437 S. Hill.

5-YR. loans, improved or for building. FARNSWORTH BROS. 1017 Van Nuys Bldg. TUcker 1209

PRIV. money, 6 & 7%, on city, country or bldg. loans. Lockhart & Son, 435 H. W. Hellman Bldg. VA. 6818

1% COMM. No appr. or escrow chg. 6% loan on res. or inc. prop. 621 Guaranty Bldg. Hollywd. HO. 2123.

$15,000, 7%, PRIVATE money for good Hollyd., Beverly or Wilshire loan. Will divide. TR. 4997.

TO LOAN—
Money

Real Estate Improvements —75

MONEY 5½% AND 6%

On improved property in Los Angeles and immediate vicinity.

7% NO COMMISSION

INSURANCE FUNDS

Our Vanishing Loan 6%

Just the thing for the owner who wishes to reduce his loan every month. He pays 6% only on the balance which he owes.

NO ESCROW CHARGE

Thomas Mortgage Co. 810 So. Spring. Top Floor. TRinity 3946.

Financial Correspondent Prudential Insurance Co.

LOANS ON HOMES

$10 A Month Per $1000 Pays Bot' Principal And Interest Until Paid in Full

PROMPT SERVICE

Syndicate Mortgage Co. 400-408 Associated Realty Bldg. Phone VAndike 2364.

6% MONEY

With or without payments on principal.

PROMPT SERVICE

GUARDIAN MTG. CORP. NEW LOCATION

838 Roosevelt Bldg. TR. 7447. Free parking in building.

6% & 7% Insurance Funds

Consult with us regarding your real estate financing problems.

COURTESY TO BROKERS

BEVERLY HILLS SECURITIES CORP. 444 N. Beverly Dr., Beverly Hills. OX. 7063.

6% 7% & 8% MONEY

For Refinancing and Building. No Appraisal Fee. 24 Hour Service.

Robbins Little & Roy E. Naftzger

312 Associated Realty Bldg. VA. 9101

8% MONEY

Any amount, available at once. FOR VACANT LOANS. Hollywood, Beverly or Westwood. Call MR. CHEESMAN. OX. 6111.

2nd Trust Deeds

We have buyers for good purchase price 2nd paper at reasonable discount. See Mr. Haun. HOWE & HAUN INV. CO. OX. 6111.

5½, 6 AND 7% LOANS

3, 5 AND 10 YEARS

According to class of property. Make application direct to this office and secure prompt results.

E. L. McCORMACK & CO.

1121 Van Nuys Bldg. VA. 3909.

We have clients for well secured three-year straight loans at 7% in amounts of $2000 to $15,000. We also loan on vacant straight or monthly payments. Finance Division. W. ROSS CAMPBELL CO. 713-14 S. Spring st. Ph. TR. 6811.

6-6½ & 7% MONEY

Residential & income, 50 to 60% loans approved within 24 hours. Also 2nd Trust Deeds. FISCHER MORTGAGE CO. 215 W. 6th. TUcker 6939.

MONEY AVAILABLE NOW IN ANY AMOUNT AT 6% & 7% ON WELL LOCATED IMPROVED. Ph. for appraisal & quick action. Robt. B. Brown & F. M. Medbery. 401 Beaux Arts Bldg. EX. 7484.

6%—Private Funds—7%

City vacant or improved. Ranches. S. B. EARNEST & CO., Est. 1907. Hugh K. Walker, Jr. S. B. Earnest. 319 Detwiler Bldg. TR. 3075.

PRIVATE MONEY TO LOAN

Amounts of $3500, 8%, 3 years, with good security on residential property. Call Henshaw or Blyth. METCALF & RYAN. TR. 6711. Associated Realty Bldg.

6% AND 7%

MORTGAGE LOANS. THE JOHN M. C. MARBLE CO. ESTABLISHED 1900. TR. 3775. 310 Stock Exch. Bldg.

5½ & 6%

Loans placed with PENN MUTUAL LIFE INS. CO. HAVELOCK C. BOYLE. 215 W. 6th st. TUcker 1368.

7%—NO COMMISSION

STRAIGHT FOR THREE YEARS. No appraisal or escrow charge. WOOD BRUNNER FIELD, INC. 1015 South La Brea. OR. 1281.

6%-7%, NO COMMISSION. DAVIS MORTGAGE CO. Loan Agents for Chemical Bank & Trust Co., N. Y. 312 Story Bldg. TR. 6349.

LOW RATE LOANS

Bancorporation of U. S.

720 Board of Trade Bldg. VA. 5181

MONEY AVAILABLE FOR GD. LOANS in amounts $2500, $3000, $4000, $5000, $7500, at reasonable rates. Young, Loan Dept., Hugh Evans & Co. 740 S. Broadway. TRinity 5361

TAXES NOW DUE

MONEY IN ONE DAY

8% yr. & up on R.E. equities, T.D.'s & mtgs. Bring papers. 348 S. Hill

ANY amount $5000 to million in imp. properties and for bldg. purposes. W. W. MINES & CO. A. F. Beal, Mgr. Loan Dept. 1001 Stock Exch. Bldg. TR. 5834

MONEY TO LOAN

La Bonte & Ransom

QUICK SERVICE

132 N. LARCHMONT ST. GL. 2161.

12% Trust Deed Money

Wm. McBurney, Jr.

816 Pershing Sq. Bldg. VA. 2661.

7%, NO COMMISSION, 5 YRS. Union Central Life Ins. Co. funds. REDFIELD VAN EVERA & CO. 215 West 6th St. VA. 2671.

7% PRIVATE MONEY 7%. 716 Union Bank Bldg. TUcker 4854.

$5000 TO $7000 FIRST MORTGAGE PRIVATE MONEY TO LOAN AT ONCE ON CITY IMPVD. TU. 5175.

1ST MTGS. 7%, VACANT, 8%, 2ND 12%. G. R. WHITMAN, 322 ROWAN BLDG. VA. 2897.

WILL PAY CASH FOR UNMATURED ORDERS ON LOAN COMPANIES. Address F. box 134, Times Office.

Vacant Loans—Any Amt.

MURDOCK, Beverly Hills. OX. 1917.

COMB. 1st & 2nd loans, lot pay-offs. Surety bonds. ZEIGLER INV. CORP. TU. 1939. 1306 Pershing Sq. Bldg.

Private Vacant & 2nd T.D.

Peck. CRest. 4124. Beverly Hills.

PRIVATE FUNDS

Vacant or improved loans. Mr. Grand, OX. 1054. Geo. H. Pringle Co.

WANTED, trust deeds, mortgages, construction loans. Must be good. Geo. Levey, 416 Architect Bldg. MU. 6353

$1000 TO $40,000. NO BROKERAGE. 3936 S. MONETA. RO. 2272

7% PRIVATE MONEY 7%. WH. 6306. Eve. VE. 4364

7% 3 YR. straight or monthly $16 per $1000. 2829 Whittier Bl. AN. 9561

MONEY to loan on vacant. MR. WINGFIELD. OX. 7181

PRIVATE MONEY for good EAST SIDE residence loans. AN. 7654

BUILDING, financing, etc., plans free. Designer and Builder. VA. 9472.

$3000 FOR 1st trust deed. Owners only. TR. 0960.

7% PRIVATE MONEY, 7%. Any amount. VE 8735. Eve. UN. 4465

7% private money, west and S.W. J. Rose. 1146 W. Sta. Barb. UN. 2080

PRIVATE 7% money for mortgage loans. Also make 2nd T.D.'s. HE. 3381

PRIV. money to loan on good loans, can give quick action. HO. 3219

$50,000—ALL or part at 8%. DU. 8127 mornings. Brokers don't call.

PRIVATE MONEY TO LOAN. 325 N. MARTEL. WH. 6697

$500 TO $10,000 TO LOAN DIRECT TO OWNERS. MR. HANSEN, UN. 2980

HAVE $50,000 private to loan. Will divide. OX. 7181. Mr. Wingfield.

WILL loan $1000 to $8000. Money ready. Phone OR. 4356

$10,000 TO LOAN, PRIVATE. 7%. 919 Nat. City Bank Bldg. TR. [illegible]

MORTGAGES— Trust Deeds —77

1st Lien Trust Deeds
1st Mortgages
Conservative seasoned loans on L.A. income and residence property.
CALIFORNIA MORTGAGE CO.
718 Assoc. Realty Bldg. VA. 9107.

$6500
FIRST LIEN TRUST DEED 6%, due 2 yrs. 1 mo., 7-room English bungalow, corner, choice location, occupied by owner. Heavy discount. Gilbert, VA. 9107.

WE PAY CASH
FOR YOUR MORTGAGES, TRUST DEEDS AND CONTRACTS
Quick Action. No Escrow Fee
FRIENDLY & FYBUSH
924 Van Nuys Bldg. Estab. 1911

$11,000
FIRST lien trust deed, choice Beverly Hills income corner, value $33,000, 7%, and bonus. Liberal discount. POTTER, VA. 9107.

GILT EDGE
1ST TRUST DEED FOR SALE
$4000—7% ON NEW MODERN 6-rm. Spanish home, open, at 1136 W. 81st St., or phone OR. 2141.

8% FIRST T. D.
Private corporation making only very conservative loans in Hancock Park and Beverly Hills offers several exceptionally desirable 1st T.D.'s to the cautious investor. Courtesy to brokers. OR. 1220.

$850 DISCOUNT
Will sell $2450 8% T.D. for $1600. Sec. by owner's new 7-rm. stucco on high ground west of Western. Pays $30 per month, pymts. guaranteed. TH. 3685. 7419 SO. WESTERN.

$666.00 DISCOUNT
Must sell $2000 8% T.D. for $1334. Pays $30 per mo. pymts. guaranteed. Sec. owner's new 7-rm. stucco. TH. 3685. 7419 SO. WESTERN.

Trust Deeds Wanted
Ready cash, quick action. No brk.
CALIFORNIA RESERVE CO.
(The Trust Deed Clearing House)
408 S. Spring st., 2nd flr. FA. 2101

[illegible]

BUSINESS INVESTMENTS— All Kinds —84

INVESTOR wanted for mgr. We are starting a chain of candy stores thruout the State and wish someone to invest $2000 for managership; investment fully secured. Lady preferred. Address F. box 157, Times Office.

MACHINERY manufacturing business for sale. Established 8 years, high local reputation, unreasonably cheap at $15,000. Address F. box 124, Times Office.

WANT man or lady for bus. now estab. in food commodity line. $10,000 needed for expansion. That means your independence. Address F. box 28, Times Office.

PARTY to take charge of old estab. going business at San Diego. $1500 required. A real opportunity. Call 311 Wilcox Bldg.

OWNER with 28 lots & $12,500 bldg. fund wants reliable contractor with same capital to go in with me and build. Own. 2730 W. 8 st. DR. 1072.

WANT $25,000 secured by business prop. costing $165,000, in the heart of L.A. Will net big interest & $30,000 to $40,000 profits. FI. 2085.

AUTO clinic, new, no stock, limited. J.T., 723 E. Valley Blvd., So. San Gabriel.

REAL opportunity for investor with $5000. Will return $20,000 yearly. Address F. box 715, Times Office.

BUSINESS OPPORTUNITIES Of Many Kinds

Miscellaneous —85

CARMEL-BY-THE SEA.
REST HOME. Large 11-room house, successfully operated as Rest Home by owner, for fifteen years. Now wishes to retire. Property for sale, including furniture, goodwill, etc., at a price which real property alone is worth. Close to the ocean, with property values increasing, a reputation and clientele of the highest order, offers anyone wishing to operate along metaphysical lines, an opportunity seldom realized. Some terms arranged. For further particulars communicate with Parrott & Jones, P.O. Box 1308, Carmel, Cal.

To Secure Capital
We invite consultation. Companies organized, projects promoted, [illegible]

[illegible]

BUSINESS OPPORTUNITIES Of Many Kinds

In Alphabetical Order —85-A

ASSOCIATE, active, estab. com'l firm. $5000 invest. Sal. & share profits. Can increase to largest business of kind in Calif. Mr. Adams, TR. 5858.

AUCTION SALE
Thursday, November 14, 1929
Entire plant of
Della Rose Garment Co., Inc.
will sell.
Office and factory fixtures, 500 doz. ladies' wash dresses, piece goods and trimmings, etc., will be sold on premises.
308 E. 9th St., R. 200
Michael M. Weiss, Auctioneer
Phone FA. 2524. TU. 1240.

Automobile Loan Business, sacrifice, excellent location, absolutely no overhead. No money necessary to operate, owner will stay and teach business. 7716 S. FIGUEROA.

AUTO camp: Golden State Highway; store, station, tire shop, residence, cabins fully equipped. Priced right. Motor Camp Comfort, Earlimart, Cal.

AUTO repair, completely equipped. Good business, excellent Hollywood location. 5054 Hollywood Blvd.

Auto Service, Hollywood
Complete super service. Battery, ignition, official light testing. Air pressure grease, car washing system, 3-yr. lse. Rent $150 mo. Net profits over $500 mo. Nom. inv. Inquire 416 WEST 9TH ST.

AUTO COURT. 100ft. front, on main blvd. 21 units comp. furn. Bldg. & furn. only 6 mo. old. This place is up to the minute in every resp. The price is right if you are looking for a real Auto Court. Look into this. 632 ROWAN BLDG.

AUTO PARK. Close in, good lease, fine money maker. Small investment. Close-in location. 1018 S. HILL ST.

AUTO repair shop, need one who likes to work. Sml. inv. 1167 S. Bdwy.

BAKERY, average daily $40, cheap rent, good lease, good location, will sell at sacrifice account sickness, but must sell at once. Lee J. Shorr, Bakers' Machinery, 215 Winston st., city.

[illegible]

BUSINESS OPPORTUNITIES Of Many Kinds

In Alphabetical Order —85-A

DRESS SHOP, Hosiery, etc. Loc. in bus. sec. on South Vermont. Sell at inventory. Average sales $1300 mo. 5-yr. lease. 204 Grosse Bldg., L.A.

DRIVE-IN market or super gas station site, practically only right hand location towards east. For sale or lease. 4560 N. Huntington Drive.

DRUG STORE.
An outstanding location in Phoenix, Arizona for lease to a live-wire merchandiser. Principals only phone DUnkirk 0361.

DRUG STORE, price $14,500, worth more, easy terms, fine business at full prices, no delivery. Investigate this. Room 316, 1709 W. 8TH ST.

DRUGGISTS to buy, sell or trade. C. HENDERSON, Drug Store Broker, 1709 W. 8th St., Rm. 316. WA. 3583.

DRY GOODS. Only one in community. Rent $36. Price inv. about $2750. $1000 month bus. 204 Grosse Bldg.

DRY goods store for sale. Stock & fixtures, $4700 for $3400. By owner himself. 1452 W. Santa Barbara.

FEED, fuel and transfer. Good bird. location, new lease due. 7017 S. Pacific Blvd., Huntington Park.

FLOWER stand on prom. intersection, aver. $25 day. Opport. can't be beat. Purchase price can be made next 3 months. Own., 4810 Melrose.

FOUNTAIN LUNCH
Glendale, 3-yr. lease. Wonderful opening for hustler. Illness forces sale. 1812 W. 9TH ST.

FOUNTAIN lunch counter, modern, 1st lease. 908 Fair Oaks ave., S. Pasadena. Phone GArfield 2504.

GARAGE sacrifice. For immediate sale, garage fully equipt and stocked, located in San Joaquin Valley's most popular health and pleasure resort. Exclusive rights and no competition. A bargain and an opportunity. See W. F. Walden at Hotel Stillwell on Tuesday and Wednesday.

GARAGE for lease. A-one. 300 N. Vermont ave., best improved highway in Los Angeles, now open. 85-car capacity. Good business can be had for storage and repair work. Air compressor, grease & wash racks. Call MO. 14307.

[illegible]

BUSINESS OPPORTUNITIES Of Many Kinds

In Alphabetical Order —85-A

MEAT MARKET. Ideal loc. Fine fixt. Doing $2500 mo. gross. Sublease enough to pay rent & clear $70 mo. This is a well estab. & going bus. Worth inv. 632 ROWAN BLDG.

MEAT MKT. in Pasadena. Ideal loc. Cheap rent. Priced right. Look in to this one. 632 ROWAN BLDG.

MEAT mkt. A-1; money mkr. Make offer. Terms. 936 Bartlett Bldg.

MEAT MARKET FOR SALE OR LSE. 5300 W. ADAMS.

MEAT shop, dr. in mkt. Mod. fix. Gd. bus. $500 hdls. Trade. HO. 9084.

MEAT MARKET FOR RENT. $450 FOR STOCK. 5804 WILSHIRE BLV.

NEWSPAPER: Exceptional opportunity for right man with some cash to secure all or half interest in good paying newspaper. Let me convince you this is a real find. Roy M. Jackson, Newspaper Broker, 121 East Main, Alhambra. Phone Alhambra 1435. Night, Alhambra 5139-J.

NEWSPAPER, weekly and good job plant, & nice income. Good future, fine proposition for practical man. Must sell at once. $800 down. See today or Monday at San Gabriel Blvd. and Garvey ave.

PARTNER in well estab. office business, money-maker, exceptionally good opportunity to reliable man, experience unnecessary, investment $250 required. 2521 S. Hill st.

PARTNER COM'L BUS.
Dealing only with high class institutions. Has natl. indorsement. No competition. Nom. inv. 1612 W. Pico.

PARTNER wanted to operate chicken & fruit ranch. 30 acres, near Fresno. All in paying fruit. Need $3000 and character. Owner, address L. box 509, Times Branch.

PARTNER, my contracting business can be doubled with proper assistance. Have been operating for 20 years. Nominal investment, secured by equipment. 1612 W. PICO ST.

PARTNER. Light Manufacturing. Article handled through leading dep. and drug stores in L. A. & other cities. Also wholesale druggist; repeat orders from all dealers. Need additional capital for expansion. [illegible]

[illegible]

STATE DAM BOARD TO MEET

Members Gather Today for Inquiry That Will Decide Fate of San Gabriel Project

The board appointed by State Engineer Hyatt to survey the forks site for the proposed $25,000,000 San Gabriel Canyon dam will meet at 9 a.m. today in the State offices, 516 West Sixth street. Engineer Hyatt and Engineer Eaton for the Los Angeles county flood-control district will be in attendance.

On the board are J. E. Savage, chief designing engineer of the United States Reclamation Bureau and a recognized authority on high masonry dams; George A. Elliott, chief engineer of the Spring Valley Water Company; M. C. Hinderlider, Colorado State engineer; Charles P. Berkey, consulting engineer of New York City and professor of geology at Columbia University; Dr. George D. Louderback, consulting geologist and professor at the University of California, and Dr. Ira P. Williams, consulting geologist of Portland, Or.

HOLD FATE OF DAM

The findings of these men will determine whether a dam will be built at the forks site. Nine geologists and engineers employed by the county to make a survey of the site following the 200,000-yard landslide of September 16, last, have completed an investigation of rock conditions in tunnels at the site and now are engaged in writing their reports. They have decided they could not agree on a joint recommendation, some of the engineers voting to condemn the site for any dam and others holding that a small structure could safely be built there.

According to a law passed by the 1929 Legislature, the State Engineer must pass on the safety of any dam built in California. To aid in his decision, he was requested to assemble a board of experts, expenses of which, estimated at $14,000, have been paid by the flood-control district. The nine engineers who now are preparing independent reports for the county, are drawing $100 a day and expenses.

ON COUNTY BOARD

These men are F. H. Fowler, Wayne Loel, Andrew C. Lawson, J. W. Reagan, F. J. Safley, Allen Sedgwick, Robert Hill, Louis C. Hill and Dr. F. C. Tolman.

This morning the Board of Supervisors will consider a communication from newspaper publishers in the San Gabriel Valley, acting as a unit of the California Newspaper Publishers' Association, who made the public statement that, in the opinion of the editors, the board is doing "everything in its power to solve the serious problems attendant on locating and building the San Gabriel dam."

According to Stanley Sands, an official of the organization, the foregoing sentiment was expressed in a resolution adopted at a meeting of the unit last week.

The editors declare they are of the opinion that no dam should be built on the forks site unless there is absolute security for the foundation and abutments and that the Supervisors should await the opinion of county, State and Federal engineers before proceeding.

NOT TOTAL LOSS

It was suggested that not all the $3,743,000 expended for the dam site and the railroad to it need be considered a loss, as the county might establish a recreational park in the canyon, with the railroad, electrified and connected with other lines in Azusa, as a means of transportation. Many of the temporary buildings of the construction camp may be moved to the sites of other dams, if they are built in the upper reaches of the canyon, it is stated.

The Board of Supervisors is urged to "go ahead immediately with other flood-control plans for the San Gabriel Valley."

BUSINESS OPPORTUNITIES Of Many Kinds

In Alphabetical Order —85-A

S-p-a-r-k-l-et-t-s
BOTTLED WATER ROUTES
SPARKLETTS, "California's Finest Drinking Water," is the fastest growing organization of its kind in the world. If you have the minimum of $1500 required to operate a SPARKLETTS water route on contract basis you should investigate. Attractive green trucks and all equipment furn.
"S" Car to York Boulevard.
MR. ROGERS
Sparkletts Bottled Water Corp.
4500-4520 YORK BOULEVARD.

SUBDIVIDER or silent partner with from $10,000 to $15,000. I have timely tract for small farms. $[illegible],000 profit in it. Address F. box [illegible], Times Office.

SUPER service station. Loc. on a heavy traveled st. Small gar. & pits & fully equip. This is a real nice place. Inv. 632 ROWAN BLDG.

SUPER SERVICE STATION
For sale, good location, small amount will handle. Atlantic & Telegraph Road. Geo. Ramage, Owner.

SUPER service station. 2 pumps. Gar. & battery, all comp. Rent only $35. A real buy. 632 ROWAN BLDG.

SUPER service station. Wash and grease rack and battery station. Ideal loc. $2300. 632 Rowan Bldg.

TEA RM., apt. & residence dist., 4 dining rms., Frigidaire, Elec. furnace. Liv. qrtrs., 3 garages. A real buy. 364-124 W. 4TH ST.

TEA RM., Hollywood, high class trade. Beaut. dec. Can seat 100. Furn. liv. quarters. Reas. rent. Can get 5-yr. lse. 937 N. WESTERN.

TEA room, Holly'd. loc. $100 daily business. Well established. Priced low. Shown by appt. only. WY 6905.

THEATER sacrifice, seats 400, fully equipped, 2 stores, loft, brick bldg. fine cor. location, actual val. $25,000. Possible rental $275, forced to sell, net price $18,000. Owner, VA. 8563.

TRUCK, 6-wheel Reo, for sale with job. $200 will handle. VE. 0278.

VARIETY store, established 3 years. Nice clean stock, present owner is not well & will sell at inventory. COWPER, 117 N. Daly St.

WATER route, No. Hollywood & San Fernando Valley. Chance for a hustler to build up a good business. We will help you. $1000 cash required. See Dennison, Magnetic Spring Water Co., 936 Palm Ave., W. Hollywood. OX. 6811.

Business Wanted —87

Eastern Cash Buyers
are calling at our large ground floor office daily. List your business now for quick action & results.
Vermont Investment Co.
1312 So. Vermont

BUSINESS man with 12 yrs. exp. in L.A. wants to connect with a legitimate business. Will invest $5000 to $25,000. Give full particulars in first letter. Must stand strict investigation. No agents need answer this. Address F. box 7182, Times, Glendale.

Your Business Sold
Or partner secured in 5 days. No advance charges whatsoever.
SERVICE — ACTION — RESULTS
National Brok. Co. 1812 W. 9TH
EXposition 0727

IF you want to Sell or Buy, Call
So. Calif. Business Exch.
LICENSED BONDED REALTORS
TR. 5311 TR. 5312
304 Grosse Bldg. 6th & Spring

EXPERIENCED man will purchase interest in established freight, forwarding or travel agency, give full particulars. Address M. box 360, Times Branch.

GAS station, stock and lease wanted by experienced station man with small amount of money. What have you? Address F. box 196, Times Office.

We sell businesses for cash
Pac. Coast Business Exch.
Licensed Bonded Brokers. VA. 6617
632 Rowan Bldg., 5th & Spring

WILL buy your stock or business for cash.
GEO. FISCHER, AUCT.
907 So. Western ave. EX. 1174.

MANUFACTURER, wholesale jobber, or installment house in need of financial assistance, get in touch with me. Address K. box 317, Times Branch.

SALESMAN with fine eastern connections wishes to meet mfgr. of high-grade building specialty. Address M. box 331, Times Branch.

SELL you quickly & quietly for cash. No listing fee. Active salesmen. 5819 Hollywood Blvd. GL. 4063.

WE can sell your business. List with Hollywood Brokerage Co., 6000 Hollywood Blvd. GL. 7341.

SACRIFICE $2500 eq. mod. bung. or trade for good gas sta. or confect. & fount. Owner, TH. 3664.

CASH paid for your store, merchandise or fixtures of any description. Phone TUcker 1420.

WANT res., conf. or bus., exch. hse. & furn. on Manchester. CA. 0263.

EQUITY in 5-rm. house for cafe, ask for JOE. WE. 4613.

SPOT CASH FOR YOUR STOCK OR STORE. PHONE VA. 9795.

LEGAL— Notices —89

I WILL not be responsible for debts contracted by my wife, Hattie B. Lumpkin, after this date.
ED. A. LUMPKIN.

NOT responsible for debts contracted by my wife, Annie Blumberg, after Nov. 12. Murry Blumberg.

TOO LATE— To Classify —48

GOLF clubs lost Sunday at Arrowhead golf course. Reward. Mrs. R. E. Rogers, 532 S. Kingsley Dr. WA. 5366.

COLLISIONS RAISE TOLL OF TRAFFIC

Driver Dies Under Car, Women on Sidewalk Hit, Man Arrested for Crash

Crushed under his car when it overturned after a collision last evening, John P. Morrow, 29 years of age, of 1514 West Seventieth street, was killed instantly. Police reported that his automobile collided at Ninth and Berendo streets with a car driven by Clifford Wilson of 828 West Ninety-eighth street. Morrow was pinned under the overturned machine and his throat was pierced by wreckage. Mrs. Morrow, who was seated beside her husband, escaped without injury. Morrow's body was taken to Georgia-street Receiving Hospital. Wilson was not held, as police said the collision was unavoidable.

While avoiding a collision yesterday a woman motorist swerved onto the sidewalk and knocked down Mrs. Myron Wright, 47, of 2928 West Seventy-seventh street, and her daughter, Margaret Aiken, 20. Miss Aiken suffered a possible fracture of the right leg and her mother was bruised and shocked. They were treated at Georgia-street Receiving Hospital. Police report that Mildred Cobbledick, 23, of 205 West Seventy-fifth street, was driver of the car. At Florence Boulevard and Eighth avenue she swerved suddenly to the sidewalk to avoid collision with another car, injuring the women pedestrians.

Accused of fleeing after an automobile collision, George L. Southwick of 402 Crescent Drive, Beverly Hills, was arrested last night by Detective-Lieutenants Wern and Wiley of the Wilshire division and was booked on suspicion of hit-and-run driving. Two cars collided Sunday night at Pico Boulevard and Robertson street. Mrs. Ina Edmonds, riding with her husband, Thomas E. Edmonds of 3365 Bagley avenue, Palms, received serious injuries. Three men in the other automobile jumped out and ran away on foot.

Detectives found that the abandoned car was registered to E. Bamford of 120 South Reeves Drive, Beverly Hills, who no longer lives at that address. Southwick, a chauffeur, is a friend of the owner, according to the detectives. He refused to talk when arrested.

Park Ries, 1314 Beachwood Drive, was arrested on suspicion of drunk driving last night following a crash between the car he was driving and one driven by Guy Read, 18 years of age, of 2634 Rich street, on the Dayton-avenue bridge. Read received several broken ribs and cuts, while Ries and his companion, Steve E. Franken, 408 Aliso street, were cut and bruised. They were treated at the Georgia-street Receiving Hospital.

Edward Troon, 60, of 3166 West Seventy-seventh street, was struck by a hit-and-run driver at Ninth and Mateo streets. He suffered a triple fracture of the right leg.

Angeleno Victim of Mysterious Pasadena Attack

By "Times" Staff Correspondent

PASADENA, Nov. 11.—Stabbed and bruised about the back and shoulders, Charles B. Bergin, retired official of the Los Angeles Soap Company, was found by his wife, lying unconscious in a house at 318 South Palm Drive here tonight. The discovery followed a mysterious telephone call received by Mrs. Bergin, notifying her that Bergin could be found at that address.

The injured man has been missing two days from a cabin in the Arroyo Seco, where he had been recuperating from an illness. Physicians who examined him last night declare he had partaken of some potion that had affected him harmfully in addition to having been attacked.

The police arrested Earl Olcott, who was found in the yard of the house where Bergin was lying. He refused to make a statement, but was booked on suspicion of committing a felony.

THREE RAMOS CHARGES CONTINUED BY COURT

Juan O. Ramos, formerly director of the Latin-American branch of the United States National Bank, appeared yesterday before United States District Judge James and the three charges against him were continued until December 16, next, to be set for trial. Ramos is accused of misapplication of bank funds, said to involve about $50,000. He was once an attache of the Mexican Embassy at London.

PLANE NETWORK BEING EXTENDED

Ticket Arrangements Made With Railroads

Agents Will Link Up Ship and Foreign Lines

Man in Paris Can Book Sea, Air and Rail Trip Here

Reciprocal ticket-selling arrangements with leading railroads by which the Transcontinental Air Transport plans to establish an "air-and-rail" network that will cover the country, in addition to linking up with steamship and foreign transportation lines, are being steadily made, it was declared yesterday by H. W. Beck, western traffic manager of the T.A.T.

Latest of the railroads to join in the air-and-rail alliance are the New York, New Haven and Hartford, serving New England; the Norfolk and Western, Kansas City Southern and Illinois Central. Negotiations with other important roads are now under way.

Through this reciprocal arrangement, the railroad takes over the agency representation for the Transcontinental Air Transport, sells tickets and books passengers from the point of origin to the desired destination. The Transcontinental Air Transport, in return, sells tickets and books its own passengers over the railroad lines, just as if it had some physical connection with the latter.

"Already through this virtually world-wide system," Beck explained, "a man in Paris, who is bound for Los Angeles and wants part of the trip made in our planes, can be taken care of for the entire trip in Paris. We have these reciprocal arrangements with railroads on the continent as well as with all the important trans-Atlantic steamship lines.

"The Paris office learns the Los Angeles traveler's wishes as to route and line, makes all the necessary reservations and books him through to his home. This includes the channel trip, the voyage across the Atlantic and the air-and-rail journey to the Pacific Coast."

Beck pointed out that this traffic arrangement is distinct from the financial interest in the Transcontinental held by the Santa Fe and the Pennsylvania railroad systems.

LEGION POST MOBILIZES OLD PAPERS

Third Annual Armistice Day Drive Swells Building Fund

Members of Post No. 206 and Helpers at Warehouse

MOBILIZATION was in progress on the Highland Park front of the American Legion yesterday when members of Post No. 206, "The Paper Post," launched its third annual Armistice Day paper offensive for funds with which the only "paper-built" clubhouse in the world will be erected.

All day long citizens who had old newspapers and magazines to donate took them to the post's storeroom, 6193 Pasadena avenue, or else notified Adrian Brady, bedridden since the war, who directs his end of the drive by phone, and members of the post dashed out to gather in the orders.

Shortly after noon some twenty-two tons of papers had been collected. About fifty members of the Highland Park Post devoted their holiday to the paper drive, assisted by Boy Scouts and also by the women's auxiliary, who served coffee and sandwiches. C. Britton, civil service commissioner, was in charge at the warehouse, under the general command of Thomas Estabrook, post commander.

This paper salvage, started two years ago, has brought the post more than $9000 from approximately 2,000,000 pounds of paper, sold to the Fiber Board Products Company. The post has purchased a lot for a memorial clubhouse on Annandale Boulevard and ground for the building will be broken July 4, 1930, according to Britton. Sixteen thousand dollars will be needed for the entire project, he said.

As a by-product of the paper drive, the post also has collected enough clothes and household goods to take care of seventy-two destitute families during the past year.

LIGHTING PLANS APPROVED

The Traffic and Lighting Committee's recommendation that proceedings be instituted for the installation of an ornamental lighting system in Stanley avenue from San Vicente to Pico boulevards has been approved by Council.

BOLTON SLAYING SOLUTION NEARS

Sheriff's Aides Now Work on New Clews

Wounded Husband Remains in Detention Ward

Officers Say Finding Gun Will Clear Case

An exhaustive check on the story told by John Bolton, held on suspicion that he murdered his young wife near Topanga Canyon last Friday, was under way last night by Capt. William Bright, head of the Sheriff's homicide squad, and Deputy Sheriffs Penphrase and Brewster.

With a new clew to the case, the officers hurried to an unannounced destination yesterday afternoon, and last night, according to reports at their office, were close to a solution to the case.

In the meantime, Bolton is held in the detention ward of the General Hospital, recovering from a flesh wound inflicted, he asserts, by bandits that held up himself and his wife. The woman was found with two bullet wounds in her head. Bolton asserted that the bandits fired when his wife recognized one of them and called out his name. His story was supported somewhat by the statement of Mrs. Marti Morse, beauty-shop operator of 3110 South Main street, who told officers that she knew a dance-hall character by the name of Woods, which is the name Bolton said his wife called the bandit just before the shooting.

It was admitted at the Sheriff's office that investigators are checking on Bolton's associations with other women, information having been given them that he was friendly with elderly women who had provided him with money. The officers are also desirous of locating an automatic pistol that Bolton is reported to have owned. The death bullets were fired from a .25-caliber automatic pistol. If the gun can be found, the deputy sheriffs asserted Bolton's status in the case can be determined definitely.

WIFE OF ACTOR DIES SUDDENLY

Inquiry Ordered on Cause of Woman's Passing

Mrs. Pat Somerset Found Lifeless in Bed

No Physician Had Attended Her Previously

A county autopsy surgeon today will perform a post-mortem examination of the body of Mrs. Pat Somerest, winner of a Texas beauty contest, and wife of the former English stage actor, who was found dead in her bed yesterday at her home, 1423 Hillcrest Drive. The inquiry to determine the cause of death was decided when it was learned that a physician was not in attendance on the woman at the time she died.

PAT SOMERSET

The case was called to the attention of the Coroner's office by Dr. H. W. Wall, with offices in the Guaranty Building, Hollywood. He stated he went to the Somerset home early yesterday afternoon in response to a call from the husband. On his arrival he found Mrs. Somerset dead. It is believed she died in her sleep.

DOCTOR'S VIEW

Dr. Wall said he had not previously attended Mrs. Somerset for illness, but declared he understood from statements of her husband and friends that recently she had been stricken with intermittent fainting spells. He expressed an opinion that she had succumbed to natural causes, probably from heart disease.

The Coroner's ambulance attendant who called for the body also reported he had been informed Mrs. Somerset had suffered recent fainting spells, the last of which occurred about ten days ago.

Mrs. Somerset was the actor's third wife. Following a divorce from Edith Day, musical comedy star of the Broadway stage, Somerset met her when she was known as Shelby Worrall. She had come to Hollywood wearing the crown of beauty queen of Texas.

WEDDING NIGHT ARREST

The couple were married last year, and were jailed on the night of the wedding as the outgrowth of a party in celebration of the nuptials. Shortly afterward the bride filed a separate maintenance suit against Somerset, asserting physical and mental cruelty. A reconciliation, however, later was effected.

Large Bomb Discovered at Film Studio

Police experts last night were examining carefully a fifty-pound bomb, discovered by the night watchman at the Metropolitan film studio at Cahuenga Boulevard and Willoughby streets, in an attempt to trace the high explosive to its origin.

No explanation of the presence of the ten-inch piece of gas pipe, approximately five inches in diameter, filled with powerful blasting powder, could be offered by the watchman. The night guard found the bomb under a pile of debris, caused by the tearing down of the old buildings, and police investigators declare that the blast machine is of recent make, and evidently the work of an expert.

The bomb, according to Capt. Carmon and Detective-Lieutenants Robinson and Linde, who took charge of the find, is in perfect condition and ready for use. Two detonating wires protrude from the powder, and a small battery is the only requirement to set it off, the officers say.

The watchman did not disturb the explosive, and the police officers when they answered the call took the bomb to Lincoln Heights station. Here it will be examined and probably exploded in the river bed.

L. OTIS SHAW BURIAL ARRANGED FOR TODAY

Funeral services for L. Otis Shaw of 1409 West Twelfth street will be conducted at 2 p.m. today from the Connell chapel, 1239 South Hope street. Interment will be at Rosedale Cemetery. Mr. Shaw died on the 10th inst. He was 59 years of age and was born in Boston. He came to California in 1884, his family settling in Oakland. In 1894 he moved to Los Angeles, where he engaged in interior decorating until his retirement eight years ago, due to failing health. He was married in 1896 to Margaret Beck, daughter of the late Rev. and Mrs. F. H. Beck. He was a member of the First Methodist Episcopal Church, and a graduate of Massachusetts Institute of Technology. He leaves his widow and a foster-son, Frank Burton.

GYPSY QUEEN HERE WITH ORCHESTRA

Described as one of the few gypsy tribal queens of the European continent to come to the United States, and the only one in Southern California, Gitana De Noir, a native of Budapest, arrived in Los Angeles yesterday.

She brought her own Hungarian gypsy orchestra. The orchestra leader owns a cymbal valued at $8000, a cymbal that has remained in gypsy tribes for nearly 200 years.

Miss De Noir will remain in Los Angeles for the winter, before going to New York.

BEAUTY STRICKEN DURING HER SLEEP

Mrs. Pat Somerset

TAX MAPS APPROVED

Council has approved the assessment district maps for the improvement of the Cometa street and Bromont street district and for the improvement of Regina Court at Eighty-seventh street.

Wednesday — November 13th

Shop Early In the Day

GREATER BROADWAY DAY

Please Carry Small Parcels

November's Most Important Gift Sale!

WEDNESDAY—a tremendous Pre-Christmas selling event presenting huge assortments of seasonable, most-wanted merchandise—personal and household needs as well as gift items at very worthwhile Greater Broadway Day savings. Intimate gifts—family gifts—novelty gifts—gifts for business associates—all are presented in this great November Gift Sale at prices that will greatly extend the purchasing power of the Christmas Budget. Plan now to start your gift shopping tomorrow. Complete stocks and hundreds of extra salespeople to give you prompt service—dependable Broadway merchandise at lowest prices to insure you maximum savings.

Extra Salespeople To Give You Prompt Service

Ovaltine in Hospital Size $2.69

Please Note Carefully Department Locations

Select Gifts Now! Pay 25% Deposit

If you wish, you may pay as little as 25% down on your purchases and your gifts will be held for delivery until December 18th. The balance may be paid when the gift is delivered.

Call MUtual 9311 for Telephone Orders

If you live at a distance or it is not convenient for you to come downtown, Call MUtual 9311. You will receive prompt and courteous attention from trained telephone order operators.

Green Glass Salad Plates 8 for $1

FancyChenille Bath Mats $1.39

Albert Sheetz Mission Candy 55c lb.

Men's Hose 3 Pair for $1.00

Edison Electric Iron $1.89

Box Initial Stationery 33c

Cotton Huck Towels $1.49 doz.

Mirror Vase And Plateau $1.05 set

Fine Madeira Napkins 6 for $1.59

Greeting Cards Box of 23 $1.00

Porto Rican Gowns 58c

Mirrobloom Costume Slips $1.39

Strings of Gift *Pearls $1.00

Women's Felt Slippers $1.00

China Cups And Saucers Both for 9c

Rayon Gowns And Undies 95c

Book Lamps Complete 99c

Stamped and Tinted Spreads 75c

All-Wool Blankets $6.85 pair

Men's Rayon Lounge Robes $7.95

BROADWAY DEPARTMENT STORE, Inc. Broadway, Fourth and Hill

The BROADWAY

Telephone Order Service, MUtual 9311
General Calls, MUtual 9371

The BROADWAY

Broadway, Fourth and Hill
Telephone Order Service, MUtual 9311

Triump of Dres Design

Gown Thoroughbreds

¶These lovely gowns of soft flat crepe shimmering only when beneath the developed in the "high shades" of mode—are instantly placed in a class themselves in your style-consciousness.

¶Despite their vivid colorings, they declare themselves of the type to be and worn by appreciative and women who judge Style by simplicity perfection of contours. Chiffons, too, pear in this choice assemblage.

$49.50

The Better Dress Shop—Fourth Floor

The New Madelon Bags Are Lovely!

¶Two distinctly and individual are shown. Each soft, silky suede. One with looped antelope handle and and marcasite ment. The new buckle Always

$7.50